WEATHER SYNOPSIS

The barometer remains high on the Northern Coast, and fair weather is general eastward to Manitoba, with light frosts in Alberta.

The Daily Colonist.

(ESTABLISHED 1858)

COLONIST TELEPHONES

Advertising	11
Business Office	11
Circulation	12
Job Printing	197
Editorial Rooms	80
Editor	2111

NO. 274—SEVENTIETH YEAR | VICTORIA, BRITISH COLUMBIA, SATURDAY, OCTOBER 27, 1928 | TWENTY-FOUR PAGES

ASSIZE JURY CLEARS VICTORIA POLICE OFFICER

Victoria Mourns Loss Of Prominent Figure In Municipal Affairs

Former Mayor A. E. Todd, a Council Member for Several Years—Work for Highway and Tourist Movements Known All Over the Pacific Coast

Pathfinder of Pacific Highway When Route Ran Through Sand and Mud

NEWS of the death yesterday in Seattle of Mr. Albert Edward Todd, former mayor and alderman of this city, did not come as a surprise to many who knew how seriously his health had been undermined in recent years. Mr. Todd went to Seattle for an operation, which was performed yesterday morning at the Columbus Hospital, but he failed to rally. As one who had been one of the most active figures in public life here for many years, his passing will leave a gap in numerous activities, not only municipal, but in commercial bodies, and in good roads and tourist bureau circles.

EARLY CAREER

Mr. Todd was born here on August 5, 1878, son of the late Mr. J. H. Todd and of Mrs. Todd, of 1990 Fairfield Road. He was educated locally, and at Upper Canada College.

He was connected from 1893 until 1910 with the wholesale grocery and salmon canning business, retiring to devote himself to public affairs. He had taken a great interest in the work of the Victoria Board of Trade, and was vice-president two terms, declining the presidency when it was offered to him.

CIVIC RECORD

He was first elected to the Victoria City Council in 1914, being re-elected at the polls of 1915 and 1916. During the first two years he was also appointed police commissioner, the present system not having then come into existence.

He threw himself with unusual vigor into the work of the council, was a most regular attendant at committees and was quickly regarded as a potential mayor. He brought to the council a knowledge of detail unusual in public bodies, and reinforced his arguments with an array of documentary evidence. His special interest was the harbor bridge, and he went so thoroughly into its history that he had on file every document from the negotiations of 1889 to the time of the discussion which resulted in the building of the present bridge.

ELECTED MAYOR

In 1917, when Mayor Stewart retired, he fought a sharp contest with the late R. J. Porter for the mayoralty, and was returned by a majority of sixty-six. In the mayor's chair he took a strong, independent part and an active leadership in war time efforts. To him was due the remarkable response in greater food production, which at one time placed Victoria as the fifth city in Canada in production of foodstuffs on vacant lots.

He set himself out also to ease the relations between the city and the district municipalities, which were very strained. Out of that effort came the Victoria-Saanich Beaches and Parks Committee, which has administered the large city and district reserves in Saanich, and carried out many improvements.

Another effort which he made, and from which all municipalities are receiving the benefit today, was

Continued on Page 5, Column 3

B.C. FISHERIES MAY BE ISSUE IN NEXT HOUSE

Decision Depends Upon Action in Courts Between Dominion and Province to Determine Jurisdicition

HERRING EMBARGO DEFLECTS ACTION

There is a possibility that the coming session of the Legislature may see legislation introduced into the House affecting the jurisdiction of the Province over the fisheries of the Coast. This will depend upon whether the Privy Council reaches a decision on the appeal which has been taken to that court to settle the matter of whether the Dominion authorities have any jurisdiction over the fisheries of the Coast, or whether the authority rests with the Province of British Columbia only.

The matter has been taken to the Privy Council, but just when the hearing will take place it not so far known. If the decision of the highest court in the Empire is one that upholds the decisions that have been given on this side of the Atlantic, the Dominion authority will lapse and it will be for the Province to administer the fishing operations. It is presumed that if the final decision is reached, and is favorable to the Province having theright, that steps will be taken of necessity to provide for regulations within the Department of Fisheries of the province to carry out the will of the local authority.

The recent decision of the Ottawa department to acquiesce in the request that was made by the local Department of Fisheries with respect to allowing for this season the

Continued on Page 2, Column 5

GIRL OF 15 WINS CARNEGIE MEDAL

Miss Evelyn Brown of Woodstock, N.B., in Defence of Small Boy, Attacks Murderer

PITTSBURGH, Pa., Oct. 26.—Mary Evelyn Brown, of Woodstock, N.B., has been awarded the bronze medal of the Carnegie Hero Fund Commission for her brave attempt to rescue Leonard I. Todd, aged five, when the lad's father attacked his son with a razor. The bronze medal has also been given to John A. Eisenring, of New Bergen, N.J., in recognition of the heroic act of his son, the late Arnold K. Eisenring, of Belleville, Ont., in rescuing F. Cecil Dodwell from drowning, June 12, 1927. Eisenring sank and was drowned after bearing Dodwell to safety.

The commission's list of citations numbers ninety-seven, including the two mentioned above relating to deeds in Canada.

Details of Miss Brown's action, as given by the commission's resume, are as follows: "Miss Brown, aged fifteen, schoolgirl, attempted to rescue Leonard I. Todd, aged five, from a homicidal attack, Woodstock,

Continued on Page 5, Column 5

Uniformity Sought In Interpretation of Age Pensions Act

OTTAWA, Oct. 26.—Uniform decisions in the interpretation of the Old Age Pensions Act by the various provinces in which it is operative will result from the conference of administrative officers which concluded today, it was stated by officials of the Department of Labor. Payments in certain types of cases had been delayed pending decisions of interpretation, but all differences had now been straightened out.

AUDIT WILL PROTECT B.C. FROM LOSSES

Premier Tolmie Says Such Is Objective of Present Inquiry Into Financial Situation

EXPECTS ECONOMY WILL BE ASSISTED

Government Pledges Itself to Rigid Administration of Justice, to Fulfill Election Pledges

"WE are having an audit made in the province," said Hon. S. F. Tolmie in addressing the Conservatives of Ward Four, Saanich, last evening. "It is a necessary thing to do sometimes," he continued.

"By it we will make known where our losses have been occurring."

The Premier went on to say that this audit would go to the extent of showing what changes might be necessary. It would show where reductions could be made, and thereby economy could be effected.

The gathering at Marigold Hall was a magnificent compliment to the Premier, in one of the wards of his own riding of Saanich. The place was crowded to the fullest capacity, taking the form of a reception of the Premier and members of his Government who were able to attend.

The opportunity was afforded the Premier to explain something of what he was doing in the line of constructive policies since he assumed power.

He referred to the fact that the police, according to the pre-election promises, were to be taken out of politics. There had been the first move made in this direction, he said. The direction of the force was now in the hands of the superintendent. A more efficient service would be the result, he assured them.

There would be other beneficial improvements to come, he said. The province had always been proud of the administration of justice here. From the days when Chief Justice Begbie dispensed justice throughout the province, there had been a desire on the part of the residents to see that evildoers were properly punished. The

Continued on Page 2, Column 6

MANY MILES OF PRAIRIE BURN

FIRE SOUTH OF MAIN LINE IN SASKATCHEWAN COVERS WIDE TERRITORY

Blaze Runs Twenty-Four Miles, Then Crosses Montana Boundary Toward Timber Lands

BENGOUGH, Sask., Oct. 26.—The most destructive prairie fire in the history of this district started last Wednesday and swept across four townships, a distance of twenty-four miles, to the international border. It was visible for miles at night. The conflagration is believed to have started from burning stubble near Strawberry Coulee School.

The flames swept across into what is known as the Bad Lands along Muddy River, laying waste hundreds of acres of ranch lands as it marched south and east to Big Muddy Lake. At last reports the fire was still raging in the wooded country toward Outlook, Montana.

Good Road Work Pioneer

—Photograph by Savannah.

LATE EX-MAYOR A. E. TODD

Report on Tax Sale Shows Improvement In Finances of City

THE report issued yesterday, containing the figures of the tax sale of property which was wound up on Thursday, is but another indication of improved financial conditions in Victoria, Mr. Edwin C. Smith, city treasurer, states. Very few parcels went to sale this year in comparison with other years, particularly 1927, while of all the property on which there was consolidated arrears of taxes, only four went to sale.

"This is by far the most encouraging sign we have had of better conditions in Victoria, apart from the sale of reverted land," Mr. Smith said.

A total of 145 parcels of land went to the tax sale this year, as compared with 253 in 1927. Of the total that went to the sale this year, ninety-nine parcels were bought by the city for the upset price, and forty-six were bought privately, as compared with 214 parcels bought by the city last year and thirty-nine sold privately.

MONEY INVOLVED

The upset price on the property taken over by the city at the tax sale this year totaled $11,817.77, as compared with $43,581.11 last year. The assessed value of the property taken over by the city this year was $66,490, made up of $65,240 on land, and $1,250 on improvements, as against $209,720 on land and $52,270 on improvements in 1927.

Forty-six parcels of land were sold to private buyers at the tax sale this year for the sum of $12,508.41, as against thirty-nine parcels for the sum of $9,765.68 in 1927. The assessed value of the property sold to private buyers this year amounted to $110,490 as against $72,350 last year.

The assessment on property sold to private buyers this year was made

Continued on Page 2, Column 4

Election Campaign In Newfoundland Becoming Intense

ST. JOHN'S, Nfld., Oct. 26.—With the general elections taking place next Monday, the political situation in Newfoundland has become tense.

A feature of the campaign, in the absence of the usual manifesto from the opposition, is a phonograph record of a speech delivered by Sir Richard Squires, promising the establishment of new industries.

The campaign also differs from previous contests in that women now have the right to cast a vote. The number of male and female voters is about equal.

The final results of the election may not be available until several days later owing to distances between polling booths and the time necessary to collect ballot boxes.

WEATHER HALTS SHIP, NOT PLANE

While Winds Keep Graf Zeppelin in Port, Plane Flys Fast Across Continent

(Copyright, 1928, by the North American Newspaper Alliance.)

NEW YORK, Oct. 26.—The record-breaking dash of the Lockhead Vega monoplane, piloted by C. B. D. Collyer in its nonstop flight from New York to Los Angeles, provided enthusiastic preponents of the airplane versus the dirigible with a shining example.

While high Government officials and other distinguished guests fidgeted from one foot to another at Lakehurst, waiting to take off on the proposed Western tour of the Graf Zeppelin, Dr. Eckener continually delayed the start because of unfavorable winds. The delay continued so long the flight was finally called off altogether.

Bucking these same unfavorable winds, the powerful and cleanly designed little monoplane, carrying its owner, Harry Tucker, and piloted by Collyer, took off from Long Island. It flew through daylight and darkness, storms and fair weather and reached Mines Field, Los Angeles, in 24 hours 51 minutes.

HIGHWAY NORTH OF FRASER IS PLANNED

Important improvements to the main road on the North Shore of the Fraser River are planned by the Public Works Department for early execution. The road across Nicomen Island, the trunk highway from Vancouver eastward on the north bank of the Fraser, will be relocated, it was announced, and the Government will build a straight road through the centre of the area.

Another important improvement will be the reconstruction of the ferry slips of the Agassiz-Rosedale ferry, which were damaged last Spring by high water. Not only the actual slips but the approaches to them will be rebuilt. The present arrangements are regarded as highly unsatisfactory, as they force cars to travel through muddy stretches along the river bank before they can board the ferries.

FORTY KILLED SCORES HURT IN COLLISION

Crack Through European Express Crashes at Sixty-Mile Speed Into Second Passenger Train

CARS TAKE FIRE, ADDING TO HORROR

Many of Injured, It Is Feared, Will Die—Death List Mounts Steadily as Search Continues

BUCHAREST, Oct. 26.—Two score persons were killed and half a hundred others, including an American, were injured today in a train collision near the town of Recea. The Simplon Orient express, running sixty miles an hour, failed to take a switch and crashed into the Hermannstadt-Bucharest express.

The collision is attributed to a defective switch. Many of the injured, it is feared, will die. Twenty-one of the dead are Rumanians.

To add to the horror of the disaster, the passenger coaches of the two trains which were telescoped, caught fire and many of the passengers were burned to death. The engineers and firemen of both trains were instantly killed, and the man in charge of the switch is said to have committed suicide.

In the darkness was indescribable confusion, and rescue work was most difficult. It was daylight before any of the victims could be extricated.

The death list mounted steadily as searchers, with powerful searchlights, continued tonight to seek for victims. Five additional bodies were recovered after dark.

SALMON PACK MAKES RECORD

QUANTITY CANNED IN PROVINCE THIS YEAR SECOND LARGEST IN HISTORY

Year's Total May Yet Take First Place—Three Weeks More Before End Reached

VANCOUVER, Oct. 26.—The British Columbia canned salmon pack for 1928 is the second largest in the history of the industry, according to statistics made public today by Major J. A. Motherwell, chief inspector of fisheries.

Even the record pack of 1,694,981 cases in 1926 is being seriously threatened with three more weeks left in the current season. Up to and including October 20, this year's figure is 1,790,223 cases, or only 104,758 cases less than the total achieved in 1926.

This year's total for the sockeye salmon catch, however, is the smallest on record for the past six seasons. The reduction amounts to more than 33 per cent.

Fokker Company To Compete With Lindbergh Line

NEW YORK, Oct. 26.—Competition for Lindbergh's transcontinental air transport group, which plans a forty-eight-hour train and airplane service from New York to the Pacific Coast, has sprung up in formidable aspect.

A reorganization of the Fokker Aircraft Corporation of America, with an influx of $4,000,000 in new capital, has just been completed. Harris M. Hanshue, president of the Western Air Express, is one of the backers. The Western Air Express recently purchased twelve giant wasp-motored Fokker passenger air liners for establishing a thirteen-hour service from Los Angeles to the Mississippi River.

The big planes, with three motors, are among the safest and most dependable types of present-day aircraft. Service will be started within ninety days, the company has announced. Lindbergh's organization had already announced that it would begin operations next Spring.

Stock Exchange Seat Price Drops $5,000

NEW YORK, Oct. 26.—A New York stock exchange membership was sold today for $470,000, a drop of $5,000 from the preceding sale and $10,000 from the record high price reached last week.

FELL FROM TRAIN

KAMLOOPS, Oct. 26.—A man named H. Rudderham, attempting to reach Vancouver, when boarding a freight train, today fell between the rails and lost his leg. He is in the Royal Inland Hospital and should recover. He was returning from the Prairies.

Bracken and Marshall Found Guilty of Libel Upon Detective Phipps

Sentence of Fine or Imprisonment Awarded—Had Published Statement That Member of City Police Force Was Reported to Be in Receipt of Bribe From Lawbreaker

No Witnesses Called to Prove Truth Of Rumor Said to Be in Circulation

(By a Staff Representative)

VANCOUVER, Oct. 26.—Robert Bracken and Edward Marshall, publisher and editor of Information, were tonight each sentenced to a fine of $100 or two months' imprisonment in default of payment, by Mr. Justice Murphy in the Assize Court here, on a charge of libeling Theodore Phipps, detective on the Victoria police force, in connection with an article appearing in their publication on August 11. Costs also were awarded to Phipps. After deliberating for five minutes, the jury returned a verdict of guilty with a strong recommendation for mercy, and His Lordship said he was taking that into consideration in imposing sentence upon the two accused.

In his charge to the jury, Mr. Justice Murphy said:

"The most precious thing a person has is his reputation. The press of Canada is free except it must not injure a man's character unjustly. If a publisher puts something in print that exposes a person to hatred, contempt or ridicule, or which is designed to insult the person, he has undertaken a serious responsibility," His Lordship said.

The person libelled, he continued, completes his case when the publication and authorship is established. The defence in this case had not sought to prove the truth of the alleged libel, but urged that the two accused, on reasonable grounds, believed the report about Phipps to be true.

Mayor J. Carl Pendray and Chief of Police Fry, of Victoria, who gave evidence in the first Bracken-Marshall trial, were not called to the witness stand in the second hearing today.

WOMEN TESTIFY

Testimony was given by three women called by the prosecution. Mrs. Beverley Brooks, sometimes called "Teddy", who operates the Panama Hotel in Victoria; Mrs. Lela Roberts, formerly in charge of the same premises, and Mrs. Stella Bridges, also of Victoria, who is now serving a term in Okalla jail on a liquor charge, that they had never paid protection money to Detective Phipps nor had ever heard that he had received any such money.

Mrs. Brooks ("Teddy") said the Panama Hotel was a place of good repute in Victoria and was being run strictly as a rooming house.

Under cross-examination, she said she had never been arrested on a charge of running a disorderly house while operating the Panama. She testified she had absolutely never paid Phipps protection money. "There is no occasion for me paying him any money," she asserted.

Continued on Page 2, Column 3

NANAIMO STAGE ROUTE BOUGHT BY COACH LINE

Mr. H. B. Olson Announces Change of Ownership Will Be Effective on Thursday —No Schedule Alteration

ALL CONNECTIONS TO BE RETAINED

The Vancouver Island Coach Lines has acquired from Mr. H. B. Olson the Victoria-Nanaimo stage route. The change in ownership will be effective on Thursday next. No change in schedule, staff, routing, and connections with other stages will be entailed.

Special care has been taken to prevent any variation of the arrangement, convenient to Up-Island travel, for passengers to make connection to the West Coast and Up-Island cities at Nanaimo, through the Union Stage Company. The same depot facilities will be retained at Duncan, connecting with Cowichan Lake services.

In explaining the details of the transfer to The Colonist Mr. Olson said the traffic since he established the service in February, 1927, had grown steadily, and he wished to assure the patrons that they would suffer no inconvenience by the change of ownership. The staff of three drivers, a relief driver, and the mechanics who had given good service, would be taken over intact. The six large buses operated, Mount Malahat, Mount Tzouhalem, Mount Shepherd, Mount Arrowsmith, Mount Newton and Mount Prevost, would form part of the transaction.

Mr. Olson said it was probable that the color of the coaches would be changed, to avoid confusion with the Gray Line, because there would be no interruption of his relation to the tourist sightseeing service here, nor to the taxicab service carried on by him.

Mr. Olson does not intend to leave the motor stage business, however, as he has taken an option on three routes out of Nelson, operating to Trail, Slocan City and Kaslo. He intends to put a manager in charge there, and continue residence in Victoria.

Only Fragments Of Men Remain After Explosion

MONTREAL, Oct. 26.—An inquest will be held tomorrow into the deaths of five men who were blown to fragments by a premature explosion of dynamite at the Dupre quarry, Cote St. Michael, in the northern part of the city early today.

Morgue officials spent the whole day collecting remains of the dismembered workmen.

Officials were at a loss to account for the cause of the premature blast. The five victims were employed in putting charges of dynamite into place when the accident occurred.

Rural Municipality Of North Vancouver Wants P.G.E. Service

NORTH VANCOUVER, Oct. 26.—Voicing strong protests against the reported proposal of the directors of the Pacific Great Eastern Railway to abandon service on the North Vancouver-Whytecliffe section of the line, the district council instructed Municipal Clerk D. G. Tate to communicate with West Vancouver and North Vancouver municipal officials, with a view to holding a joint meeting of the three councils at an early date.

RICH GOLD ORE FIND REPORTED

NEWS FROM SOUTH AFRICA TELLS OF EXTRAORDINARY DISCOVERY

Some of Quartz Said to Run One Hundred Ounces of Gold to Quarter of Ton

BULAWAYO, S.A., Oct. 26.—The Bulawayo Chronicle says that one of the richest discoveries of gold ever made in the midlands has been reported from Beacon Hill, near Gobo, the claim being made that the extraordinary quantity of one hundred ounces of gold to the quarter ton had been found. The mining commissioner of Gwelo was quoted as telling The Chronicle representative that he had examined pieces of the quartz and found it "absolutely bursting with gold."

CHEQUES MAILED TO HOME BANK CLIENTS

TORONTO, Oct. 26.—Cheques to the amount of 35 per cent of the original deposits are being mailed daily to those depositors in the Home Bank of Canada who had deposited less than $500 before it failed, it was announced today.

The cheques are being mailed from the office of I. E. Weldon, liquidator for the bank.

Premier King's Return

OTTAWA, Oct. 26.—Premier Mackenzie King will be greeted by the music of four bands when he returns Monday from overseas. On the arrival of the official train at 11:50 a.m., he will be received by a guard of honor consisting of 100 men and the pipe band of the Ottawa Highlanders.

As an expression of appreciation for his representation of the Dominion at the ninth assembly of the League of Nations, Premier King will be tendered an honorary banquet on November 9 by the Ottawa branch of the League of Nations Society of Canada.

In Sunday's Colonist

MYSTERY SHIPS—

How the Great War's first naval "Mystery V.C." was won; being the account of the operations of the Ss. Farnborough, in which Rear Admiral Campbell sent the German U-68 to the bottom, thus ridding the seas of the (then) latest model undersea boat, armed with a 4-inch gun, a 22-pounder, and eleven torpedoes, and a cruising radius of 11,000 miles.

PROHIBITION AND THE PRESIDENCY—

A thoughtful article by Right Hon. George Foster on the probable effect which the result of the United States presidential election, next month, will have on the temperance movement in Canada.

ON THE ROPES—

Another of The New York World's short fiction series, which tells of the doings of Fiddler Higgins, a former "preliminary boy," who aspired to bigger things. Told by Edward McKenna.

DEVOTED MEN

Which shows how quickly the "admiration" of the average man is liable to change when some obscuring incident seems to throw a cloud over the charming object of their attention. By Alice Duer Miller

From the Colonist Tower

Saturday, October 27

301st Day, 1928

THE WEATHER

Victoria and Vicinity: Light to moderate winds, generally fair, stationary or higher temperature.

Sun Rises: 6:51 o'clock.
Sun Sets: 5:02 o'clock.

High Tide: 1:23 p.m., 8.4 feet.
Low Tide: 8:15 p.m., 3.3 feet.

Sports

Tommy Fielding will get big test when he meets Bobby Eber tonight.
Victoria Canadian ruggers will oppose Vancouver on Mainland today.
Lengthy sport programme will be offered local fans today.
Golf pros preparing for Winter campaign.
White Sox and Cardinals seeking new managers. Hornsby's trade looming, but Braves are waiting for vote on Sunday ball.

The News

Local and Provincial—
British Columbia fisheries may be issue in next House.
Report on tax sale shows city improved financially.
Nanaimo stage route purchased by Vancouver Island Coach Lines.
Victoria mourns death of prominent leader in municipal affairs.
Audit of provincial accounts designed to prevent losses.
Vancouver publisher and editor convicted of criminal libel.

Dominion, Imperial and Foreign—
Crack European railway express in disastrous wreck.

SMART SHOES FOR PARTICULAR WOMEN

We offer at all times Footwear Values you may rely upon.

Beautiful fitting ARCH-RESTORER WALKING OXFORDS in the new browns, black patent and the new suedes. A wonderful shoe for comfort. We are also showing a nice line of ONE-STRAP WALKING SHOES in browns, patent and black kid.

Whether it be for walking, sport or dress, the shoe you would like is at "Cathcart's."

Wm. Cathcart Co., Ltd.
1208 DOUGLAS ST.

50c—75c—$1.00
ZONE CABS
PHONE 2900

Beatty Bros. Ltd.
LIBERTY SALE
Don't say you are washing over the old wash board. You might as well tell me you are using candles to light your home where you have the convenience of electric light. Don't let your neighbors all get their machines ahead of you. Phone us today.
Beatty Washer Store
713 Cormorant Street, Fairfield Bldg.

Hallowe'en Supplies
Party Outfits, Masks, Favors, Decorated Crepe, Lanterns, Caps, Out-Outs, Stickers, Etc.
DIGGON'S, LTD.
1208-12 Gov't St. Phones 2147-2148

Young & Pottinger
Sheet Metal Work
Plumbing
Furnaces Installed and Repaired
Phone 215 2620 Douglas Street

Ceylon's Natives Highly Optimistic

COLOMBO, Oct. 26.—(C. P. Cable, via Reuter's). — The Legislative Council of Ceylon today passed a resolution rejecting proposals of a royal commission and declaring Ceylon was fit for responsible self-government like the Dominions of the Empire.

The resolution recommended that all duties and responsibilities should be assigned to ministers elected by the Legislative Council.

The Legislative Council further declared that the Governor's position should be similar to that of the Governor-General in self-governing Dominions.

Makes Sandwiches Flavourful

Popular hostesses find that Colman's Mustard gives a marvellous zip to the flavour of minced meat, cold meat, fish, cheese, egg, salad and other sandwiches. Try adding a dash of Colman's to your own sandwiches and see how it develops their tastiness.

Hot Cheese Dreams
½ lb. Canadian cheese or 1¼ cups grated; 1 tablespoon melted butter; ½ cup milk; ½ teaspoon Colman's Mustard; ¼ teaspoon paprika; 1 teaspoon salt; 1 egg. Mix into a smooth paste. Spread between slices of bread. Fry the sandwich in butter until nicely browned on both sides. This filling may be prepared and kept indefinitely.

Write for FREE recipe book on pickles, salads, salad dressing, sandwich fillings, etc.

COLMAN-KEEN (Canada) Limited
1003 AMHERST STREET • MONTREAL

COLMAN'S MUSTARD
Aids Digestion 684

Kirkham's Grocerteria
749-751 YATES STREET

Co-operate With Us and Help Reduce the High Cost Of Living.

Week-End Specials at the Provision and Delicatessen Counter

Sugar Cured Side Bacon, whole side, 34¢; half side, 35¢; piece cut, 36¢; sliced ..... 38¢
Breakfast Back Bacon, whole piece, 32¢; half piece, 33¢; piece, cut ..... 35¢

Picnic Hams, per lb., 21¢	Sweet Pickled Picnics, lb., 19¢	Cottage Rolls, per lb., 31¢

Ayrshire Roll, sliced, per lb. ..... 35¢
Fletcher's Boiled Ham, per lb. ..... 50¢
Ham Bologna, per lb. ..... 25¢
Delicious Mild Cheese, per lb. ..... 29¢
Prime Old Ontario Cheese, per lb. ..... 32¢
Swiss Knight Cheese, per box ..... 37¢

New Alberta Butter, lb., 44¢; 3 lbs. for $1.30	Pure Lard, lb., 18¢; 3 lbs. for 52¢	Finest New Zealand Butter, lb., 46¢; 3 lbs. for $1.35

Bring Your Crisco Coupons and get the special price, 1s, 15¢; 3s, 65¢; 6s $1.30

Storage Eggs Extras Per dozen, 42¢	New Laid Eggs Pullets Per dozen, 40¢	Try Our Home-Made Little Pig Pork Sausages. They are delicious, lb. 28¢

SPECIAL ATTRACTIONS IN THE GROCERTERIA
Empress, Malkin's or Blue Ribbon Tea, 1-lb. pkt. ..... 59¢
Empress Extracts, 2-oz. bottles ..... 19¢
Seeded or Seedless Raisins, 2 pkts. for ..... 25¢
Canada Corn Starch, per pkt. ..... 10¢
Blue Ribbon Baking Powder, 12-oz. cans ..... 19¢
Sperry's Pancake Flour, large, per pkt. ..... 33¢
Gold Cross Pumpkin, large cans, 2 for ..... 25¢
Del Monte Sliced Peaches, 1s, 18¢; 2 for ..... 35¢
Del Monte Bartlett Pears, 1s, 18¢; 2 for ..... 35¢

Orange Marmalade, 4-lb. tins for 45¢	Plum Jam, 4-lb. tins for 41¢
Five Roses Flour, in 49s, $2.39	Pastry Flour, 10-lb. cotton sacks, 49¢
Our Special Breakfast Coffee, freshly ground. Reg. 45c lb., for 39¢	Our Special Blend of Tea, fine flavor and color. Per lb., 45¢

EXTRA SPECIAL!
Shirriff's Jellies, 3 pkts. with a glass fruit dish for 22¢ | Nabob Jellies, 4 Pkts. for 25¢

Red Arrow, Ormond's or Ramsay's Soda Biscuits ..... 19¢
B.C. Sugar, 20 lbs. $1.38

FRUIT—VEGETABLES—CANDIES
California Grapefruit, 4 for ..... 25¢
Sunkist Lemons, per dozen ..... 20¢
Fine Juicy Oranges, per dozen ..... 25¢
Sweet Potatoes, 3 lbs. for ..... 25¢
Well Bleached Celery, per head ..... 10¢

EXTRA SPECIAL!
McIntosh Red Apples, per box, $1.35; 5 lbs. for ..... 25¢

Crystallized Ginger, per lb., 28¢	Plain or Toasted Mallows, per lb., 39¢	High-Class Chocolates, per lb., 39¢ They are worth $1.00

Extra Fancy Large Pears, for dessert. Reg. 50c dozen. Special, 40¢
Imported Glace Cherries, fancy; per lb. ..... 45¢
Tokay Grapes, 2 lbs. for ..... 25¢
Red Emperor Grapes, per lb. ..... 20¢
Netted Gem Potatoes, 13 lbs. for ..... 25¢
New Hallowi Dates, per lb. ..... 10¢
Maccaroon Snaps, very tasty; per lb., 20¢, 3 lbs. for ..... 55¢

Bracken and Marshall Found Guilty of Libel Upon Detective Phipps

Continued from Page 1

Mrs. Lela Roberts said that she had owned the Panama Hotel for over two years before selling it to Mrs. Brooks. She stated she had never paid Phipps any money, nor had he ever asked for any. Witness denied Cockerill's statement that she had told him she had paid Phipps $60 a month. She declared she had never paid any officials in Victoria. Witness accused Cockerill and Tom Miller, the lawyer, of framing a man Waldron, who was convicted at the assize in Victoria on a drug charge and also accused them of taking her out to a residence in Victoria for two weeks to keep her from appearing in court in connection with the case or from consulting with Waldron.

Mrs. Stella Bridges also denied ever paying Phipps money or telling Cockerill that she had paid the detective for protection. She had known Phipps for a number of years. She denied the suggestion that she was giving evidence to help or oblige Detective Phipps.

PHIPPS ON STAND

Detective Marcus T. Phipps, who has been fourteen years with the Victoria police department, said his attention had first been called by Chief John Fry to the article, "The Capital Infested," which appeared in the August 11 issue of Information, and which contained the alleged libel. The said article, Phipps declared, had placed him in an awkward position, for it had conveyed grave imputations upon his personal and official character.

"Have you at any time, under any circumstances, received $60 per month from this woman, Teddy, of the Panama Hotel, for protection?" inquired Mr. J. A. Russell, who conducted the private prosecution.

"I have not," Detective Phipps answered. Witness said he had been to the Panama Hotel frequently to inspect the books and register and to search for any undesirable characters.

Mr. Russell—Did anyone in that house ever suggest to you that they were willing to pay for protection?

"It was never mentioned," witness replied.

Mr. T. G. McLelan, counsel for Marshall, asked Phipps if he had ever had occasion to turn over bribe money to the police commission. The answer was in the negative.

"Do you know who this woman, Teddy, is?"

"Mrs. Brooks is the woman known as Teddy."

Mr. A. G. Hodgson, counsel for Bracken, asked witness if he in any way would suggest that Bracken and Marshall were trying to lead any one to believe that they had first-hand information that the report that Phipps was in receipt of $60 per month from a woman named, Teddy, was true.

SOURCE OF INFORMATION

"No, not first-hand information, but information they had obtained from a person who has a grievance against the police," witness replied.

Mr. Hodgson—Do you deny that it was reported that you were receiving $60 every month from Teddy?

"I don't know whether it was reported or not."

"Was it reported to you?"

"Yes, but only by one man, Thomas Cockerill, who calls himself a private detective and bailiff. He told me that Lela Roberts, of the Panama Hotel, had said she had paid me $60 protection money, $30 for myself and $30 for the rest of the department. He advised me to go down and order her out of town in view of her making such a statement." Phipps replied.

"Did you report the matter to the police commission or the authorities?" asked counsel.

"No, I didn't pay any attention to it, seeing that the information was given me by Cockerill."

Detective Phipps was briefly questioned regarding the LeMarr murder case several years ago. He admitted that it had been suggested that he had stolen some money from the pockets of the deceased, and that he had been given the benefit of the doubt by the police commission. No charge had ever been laid against him. He said the contents of the deceased's pockets were emptied in front of two undertakers and another policeman. Only fifty-six cents was taken from LeMarr's pockets, and there was no roll of bills on his person.

COCKERILL'S EVIDENCE

Thomas Cockerill, bailiff and private detective, Victoria, was the first defence witness. He said he had known Detective Phipps since July, 1927. Cockerill testified that Bracken engaged him on July 23 to find out if rumors were current in Victoria that Phipps had been paid $60 per month protection money. Witness said he overheard a conversation between Lela Roberts, who was the landlady at the Panama Hotel, and Mr. Thomas Miller, Victoria lawyer, in which she said she had to pay Detective Phipps $60 per month.

Mr. McLelan—Why did Bracken engage your services?

"Because Bracken had heard so much of grafting by Phipps that he wanted to investigate the reports," witness said. Cockerill stated he had interviewed a number of persons whose names he gave, all of whom, he said, had told him they had heard rumors that Phipps was receiving protection money. Witness had furnished Bracken with the names of most of these persons prior to publication of Information of August 11. He had been partly paid for his work, having received a total of $45 from Bracken.

SPECIFIC INSTANCE

Mr. Russell—Did you ever inform Bracken that from another landlady, Teddy, of the Panama Hotel, Detective Phipps is reported to be receiving some $60 every month?

"No," replied Cockerill.

"Did you take Bracken to any of the persons you named as having heard rumors concerning Phipps?"

"I did not."

"Did any of these persons ever report to you that it was reported that Phipps was receiving $60 every month from Teddy?"

"No."

In response to a query by Mr. Russell, witness admitted he had gone to the British Columbia Penitentiary under sentence of two years but had been pardoned. He denied he had done time in Manitoba or Dakota. He said he had never made any improper suggestions to Phipps. He denied the suggestion that he took part in an alleged framing of one, Waldron, who was convicted at the assizes in Victoria on a drug charge several years ago. Witness said he told Bracken that Joe Dubois, one of his operatives in connection with the rumor matters, had reported to him that one, Helen Ferguson, had paid $50 per month to Detective Phipps.

MR. T. M. MILLER

Thomas Munroe Miller, barrister and solicitor, Victoria, testified that Lela Roberts had told him that the woman, Teddy, had paid $60 per month to Phipps. Witness said he had never reported this statement to Bracken.

R. BRACKEN TESTIFIES

Robert Bracken, publisher of Information, said he had lived in Vancouver for forty-four years. He collected the advertising for the publication, but did not do any writing. He said he had been complimented in having as editor for the paper Edward Marshall, and that he did not complain of the article, "The Capital Infested," as written by Marshall.

Witness said he heard reports from Vancouver, Duncan and Victoria, that Detective Phipps was in receipt of protection money. Having been informed of these rumors, he decided to have someone follow them up, and he engaged Cockerill for that purpose. Cockerill had advised him that Lela Roberts had said that she had paid Phipps $60 a month. Witness said he believed Cockerill and had no reason to doubt the accuracy of the report which he had received about Phipps.

Mr. Hodgson asked Bracken if he knew the woman, Teddy.

"Yes, under several names, including Lela Roberts, Teddy Roberts and Frances Norman."

Bracken said he had published Information for three years. He had sent a marked copy of Information of the August 11 issue, to Chief Fry.

CROSS-EXAMINED

Under cross-examination witness said he had never investigated Marshall's criminal record. He admitted that he himself had been in the courts on five occasions, on one of which he was charged with running a club. The other times, he said, were for minor offences.

Mr. Russell: "Did you ever ask Lela Roberts whether she had ever paid Phipps money?"

"No."

"You know that she says she never paid Phipps money, and that she says she never made a statement to Cockerill that she ever paid Phipps money?"

"No."

"But you know it from your representatives?"

"I would not swear to that."

"And that's the reason why you won't put her in the witness stand?"

"That has nothing to do with me. You'd better ask my counsel."

Witness told of a Miss Holm, of Duncan, coming to him in 1927 to get money to buy a disorderly house in Victoria. She said that if she bought that place she would have to pay money to only two or three detectives in Victoria. Phipps' name was mentioned in this connection," Bracken testified.

Bracken said he had heard reports regarding Phipps from a taxi-driver in Vancouver, whose first name was George, but he could not recall his surname. He had also received information from a taxi-driver in Victoria, but he did not know the man's name.

Prairie Express Plane Completes Round Trip With Good Paying Load

WINNIPEG, Oct. 26.—Completing a round trip flight of approximately 1,700 miles to Calgary and Edmonton, the air express plane of the Western Canada Airways, which left here Thursday morning, returned to its base here at 4:15 o'clock this afternoon.

The plane, which was in charge of Pilot G. H. "Punch" Dickens, carried no passengers, but had a heavy consignment of express from the Western cities. The flight just completed marks the inauguration of a tri-weekly passenger and express airplane service from Winnipeg to the Western cities. On the next trip West, scheduled for Monday, passengers will be carried.

Boy Sentenced to Twenty-Year Term

QUEBEC, Oct. 26.—"The sentence of the court is that you be detained in the penitentiary for twenty years," was the decision rendered in the Court of King's Bench today by Chief Justice Sir Francois Lemieux, in the case of Rodolphe Petrin, fourteen-year-old boy, convicted on a charge of manslaughter, in connection with the death of his father, Charles Petrin, of St. Flavien, Que.

The accused did not show the slightest trace of emotion, and even smiled as the guards took him away to serve his long term.

The chief justice was very visibly affected as he delivered sentence.

Tribute to Be Paid Explorer of Pacific

THIS morning at 11 o'clock, on the front steps of the Parliament Buildings, there will be a ceremony to mark the two hundredth anniversary of the birth of Captain James Cook, the first European to land on these coasts. Appropriate speeches will be delivered by His Honor the Lieutenant-Governor, Hon. S. F. Tolmie and Cabinet ministers, and officers from the Navy and Army will be present. The Lieutenant-Governor will place a wreath of laurel over the portrait of Captain Cook, to be brought from the Provincial Archives. Mayor-Elect W. H. Malkin will be present to represent the City of Vancouver. In the evening the Parliament Buildings will be illuminated in honor of the occasion.

B.C. FISHERIES MAY BE ISSUE IN NEXT HOUSE

Continued from Page 1

taking of herring on the West Coast of Vancouver Island brings the matter very much to the foreground.

CLASH OF JURISDICTION

Had the decision of the Ottawa department been other than it was, following the concurrence of the provincial authorities that permission should be given for this year, it is more than probable that the reduction plant owners on the West Coast would have persisted in carrying on the fishing operations in spite of the ruling of the Ottawa department.

Such action, it is contended, would have been perfectly justifiable in view of the decisions of the courts which have so far dealt with this question.

In 1926 the matter came up on the refusal of Ottawa to grant to the Millard interests the right to carry on operations by means of a floating cannery. The prosecution of the work was carried on in spite of the ruling of Ottawa, with the result that the matter was taken to the courts, and a case launched against the Millard company.

The matter was first taken before Judge Robertson, of Prince George, who was in Prince Rupert carrying on the work of the County Court in the absence of Judge Young. The decision of Judge Robertson was against the right of Ottawa to interfere in the matter, and really designating that the Federal Government had no authority over the fisheries.

The matter then came before Mr. Justice W. A. Macdonald, of the Supreme Court of the province, on another phase of the matter, and his decision was likewise that the fisheries were outside the jurisdiction of the Dominion.

AS STATED CASE

In order to settle the matter with as little delay as possible it was decided by Ottawa to take the question before the Supreme Court of Canada as a stated case, so that a decision might be forthcoming without waiting for the carrying of it through the Appeal Court of the province.

The decision in the Supreme Court on the reference was a unanimous one against the Dominion having authority.

Then followed the appeal to the Privy Council so that there might be a final settling of the whole matter. This decision is awaited, and on it will hinge the matter of whether there shall be the necessity of legislation to cover the whole question of administration by the Provincial Legislature or not.

C. P. Porter Must Serve Sentence In Penitentiary

VANCOUVER, B.C., Oct. 26.—Charles P. Porter, sentenced by Mr. Justice Morrison at the Vancouver Spring Assizes to seven years' imprisonment in New Westminster penitentiary for conspiring to defraud the public in connection with the operations of his stockbroking company, will serve his time.

The period within which an appeal from the judgment confirming the conviction of the Court of Appeal should have been taken, having expired, Porter has resigned himself to his fate.

He will not make any further appeal, it is announced by his solicitor, W. J. Murdock.

British Journalists Reach San Francisco

SAN FRANCISCO, Oct. 26.—The party of fourteen British journalists touring the United States, under the auspices of the Carnegie endowment for international world peace arrived here today and will remain until Wednesday, when they leave for Los Angeles.

Report on Tax Sale Shows Improvement In Finances of City

Continued from Page 1

up of $51,570 on land and $58,920 on improvements as against $26,300 on land and $36,050 on improvements last year.

RESULTS SATISFACTORY

"The result of this year's tax sale is most satisfactory. The number of parcels to come to the sale was far less than last year. Of course, the total has been steadily decreasing, but the reduction this year far exceeded our expectations," Mr. Smith stated.

"Combined with the reduction in the number of lots to go to the sale is the increased purchases by private buyers. There were more offers made for property this year than last, while many of the property holders redeemed their land and improvements by paying the upset price. It is but another indication of the renewed confidence that the citizens have in Victoria's future, and the value of real estate.

"Probably the most encouraging sign of all is that of the long list of properties on which there were ten years' consolidated arrears of taxes, only four went to the sale. Two of these properties were sold to private buyers, while the other two were taken over by the city. You will notice that the assessed value of the land to go to the tax sale is much lower than last year. Of course, this is accounted for by the big drop in the number of parcels to go up for auction," he concluded.

AUDIT WILL PROTECT B.C. FROM LOSSES

Continued from Page 1

administration of justice was based on the principles that were followed out under the British flag, and which were the pride of the Empire.

MIGRATION PLANS

The Premier went on to say that the Government was preparing a plan to be presented to Lord Lovat, under which it was believed that British settlers could be placed on the land in this province under advantageous conditions. The plans in view did not propose to turn these settlers out here, and let them fight for themselves.

On the contrary, he said, there was in view the clearing of part of the land allotted to them. There would be such halls as those in which they were meeting that evening, which would be provided in the communities, and in which the new settlers could enjoy themselves. It was also suggested that they would be placed so that supplies could be taken in in carload lots, thus making for economy.

Having lived here for a lifetime, the Premier said that it was felt that the people of the province would be in a better position to tell what was best for these settlers than would the new comers, or those living outside the province.

"But there are no definite arrangements made yet," said the Premier.

He went on to say that similar advantages should be given to the young people of this country as was given to those coming in to go on the land.

The statements that had appeared in some papers to the effect that he was going to give cleared farms to British settlers to the number of some 20,000 were denied by the Premier. To carry out this plan, he said, it would be impossible to obtain enough steamers to carry the settlers under these conditions to the country.

"I feel that it is better to let the British Government do a good part of the assisting of the settlers that come from that country to settle here.

"We will furnish the land. In this plan we have every chance of making a success and not running the chance of plunging into disaster."

SUMAS RECLAMATION

With respect to the Sumas matter, he hoped to offer a solution at an early date. There were a number of offers in that connection and the Government was trying to get the very best solution of the difficulty they had to face.

The Pacific Great Eastern Railway was another difficult matter for the Government. Every day we are finding, he said, rich resources developing adjacent to the line of the railway. There were resources in the line of mines, lands and power. The power proposition in the province was touched upon, the Premier stating that its development was only beginning.

The general outlook in British Columbia was excellent. The resources of the province were only beginning to be appreciated on the outside.

Dr. Tolmie said that he expected a very great development in the Peace River section. There, there was in addition to the rich resources in land, abundant resources in pulp and in coal.

He expressed the hope that some day there would be an extension of the P.G.E. into the Peace River, and so bringing vast resources of that territory to the South.

Men skilled in various lines were being sent into the country to see what could be worked to advantage.

MR. HINCHLIFFE

Hon. J. Hinchliffe, the only colleague of the Premier who could be present, took little time stating that the evening was designed to honor Dr. Tolmie, and he would not detract from that feature.

Mr. Hinchliffe congratulated the people of Saanich in electing Dr. Tolmie while he was obliged to carry on the fight in other parts of the province. The work of the electors, he said, was not over. They must give him the greatest moral support possible. The gathering showed they were behind him.

The value of Dr. Tolmie to the province would increase as they aided him in attaining the ideals which he had set before him in the years to come.

THE LATE MEMBER

Mr. T. G. Coventry, as an old resident of Ward Four, was glad to meet with the Conservatives of that ward.

In alluding to the need of organization, he instanced the recent election in Nova Scotia. After giving good government in that province, the Conservatives, by feeling too sure, narrowly escaped defeat.

"Elections are not won two or three weeks before election," said Mr. Coventry. "They are won two years and three years before election."

He hoped that the money needed for developing this country, over and above that which was got from the country, be obtained from London, where the returns were reinvested as distinct from that invested from the United States.

MUSICAL PROGRAMME

In addition to the speeches, there was an excellent musical programme rendered. Mrs. Russell Ferguson contributed a piano selection and also acted as accompanist for a number of the singers. Miss Bennett, Mr. J. J. Matheson and Mr. W. R. Woods contributed solos, the latter bringing down the house in his comic selections in costume.

A pleasing feature of the evening was the presentation to Mrs Tolmie and to Mrs. Coventry of bouquets, which were presented by little Miss Olive Lynn in a speech which the Premier said "beat his own and that of Mr. Hinchliffe's by a large margin."

The meeting was presided over by the chairman of the ward, Mr. Harry Holmes.

The hall was decorated for the occasion, with a photograph of the Premier occupying the central position on the platform, while about it there were evergreens, flowers and Autumn leaves.

Following the addresses and the singing, refreshments were served, and dancing enjoyed. The opportunity was afforded all to meet the Premier and Mr. Tolmie during the evening.

OVERCOATS
$25.00 to $65.00

Your keen appreciation of smart styles and good values will find much of interest in our showing of correct overcoats for the Winter season.

W. & J. Wilson
MEN'S AND BOYS' CLOTHIERS
1217-1221 Government St. Established 1862
Phone 809

Alcock, Downing & Wright, Ltd.
HARDWARE AND PLUMBING SUPPLIES
Successors to The Hickman Tye Hardware Company, Ltd.
546 YATES STREET

Fine tea is always the most-desired. The slight falling off in price of cheaper teas cannot entice the tea-lover from his discriminating choice.

"SALADA" TEA

The Finest of All Fine Te·

HARVEST MESSAGE GIVEN BY BISHOP

Reformed Episcopal Church Holds Special Festival Service—Bishop Brewing Is Speaker

The beautiful little Reformed Episcopal Church, which was suitably and tastefully decorated by the ladies of the congregation for the occasion, was comfortably filled last evening at the special harvest festival services, in which the Right Reverend Bishop W. W. Brewing, head of the church in Canada, delivered a sermon on "Numbering the People." His message, with its strong appeal for the cultivation of a thankful spirit, was much appreciated by the audience.

"The richest crop that is raised yearly throughout the Dominion, is not our magnificent forests, nor our abundant wheat crops, but that of the young people growing in Canada today, and the thing our country badly needs is population, which is the greatest coming movement of the age," declared the speaker.

He told of addressing a gathering at St. John's, Nfld., this time last year, on the same subject, and that he could plainly visualize those same people among his listeners.

"Germany has one of the largest birth rates in the world, and speaking of this nation calls to mind a cartoon I saw in a French magazine not long ago, stressing the friendship and peace that reigns between the two countries. The cartoon showed a man and wife with their child nearby, reading about the great birth rate in Germany, silhouetted with German children playing gleefully outside their home."

In concluding Bishop Brewing impressed upon the minds of the audience to help build up our great continent from shore to shore, and each year offered more thanksgivings for the peace that has reigned over the universe for so long.

Cuticura Talcum

The newest member of the Cuticura family for the newest member of your family

The Ideal Baby Powder 25c.

RACE TRACK MACHINE BAN OBJECTED TO

Resolution Will Be Submitted to Council Asking Aldermen to Urge Lifting of Prohibition Edict

DISCREPANCIES ARE NEGLIGIBLE

The City Council will be asked to add its strength to the voice of protest made against the ban placed on the automatic totalisator, used at race tracks, by the Dominion Department of Agriculture. At a meeting of the City Council members of the B.C. Agricultural Association executive yesterday afternoon, the operation of the automatic totalisator at the Willows race track and the Colwood race track was investigated. No decision was come to at the meeting, but a resolution will be drafted on Monday to present to the council meeting that night, in which the council will be urged to endorse the machines that have been used at the Willows track.

DISCREPANCY SMALL

Alderman Joseph B. Clearihue, solicitor for the Sydney Automatic Totalisator Company, pointed out at the last meeting of the council that of the nearly $2,000,000 in bets put through the m·chines at the Willows and Colwood tracks, discrepancies in the betting amounted to only $62, and these could be traced chiefly to inexperience of some of the operators of the machines.

The discrepancy of $62 was placed in comparison by Alderman Clearihue to large sums left over at the end of a race meet, under the old system of betting, money, he said, that should have gone to the betting public, but which had been unclaimed. This was a condition that was not found with the automatic betting machines.

The city's interest in the matter is in connection with the lease of the Willows race track to the Colwood Park and Racing Association. The city stipulates in the terms of its lease that automatic betting machines be used.

LEASE WOULD EXPIRE

Should the association not use automatic betting machines then its lease on the race track would expire.

Alderman Clearihue and officials connected with the automatic betting machines and the Colwood Park and Racing Association will leave for Ottawa next week to formally lay their protest before the Department of Agriculture. It is proposed to circulate a petition among those who follow the races to solicit their support of the automatic machines.

The Department of Agriculture, in announcing the ban on this totalisator in Canada say the chief criticism against the Australian machine is that discrepancies cannot be traced to their source and the calculations corrected. It is also pointed out that of the 147 races held at the Willows and Colwood tracks, forty-eight races showed discrepancies in the betting machines.

In answer to this, however, Alderman Clearihue enumerates the discrepancies, showing that most of these were $1 and $2 discrepancies on each race, and that when added up they amounted to only $62 out of $2,000,000 put through the machines.

Honored by Countrymen

ONTARIO Chinese, members of the Nationalist party, recently staged in Toronto the greatest reception accorded a Chinese for many years, in honor of two distinguished visitors, C. C. Wu, right, former Foreign Minister of the Nationalist Government, and at present special envoy to the United States, and Chow Kwo Hsien, left, Consul-General for China at Ottawa.

FIRMS SUPPORT CHAMBER DRIVE

Satisfactory Progress in Appeal for Members Reported to Directors by Campaign Managers

Mr. F. M. McGregor reported yesterday to the directors of the Chamber of Commerce on the progress made in the membership drive. He pointed out that the canvass had been well received.

A committee will be appointed to consider amendment of the by-laws to permit new classifications, it being reported that applications would be forthcoming from some classes of citizens who were not provided for in the regulations.

The ways and means committee reported through Mr. E. W. McMullen, chairman, that nineteen firms had contributed to the appeal of the chamber for funds with which to carry on the work, the amount of $1,185 being paid in. The objective is $2,500. He reported that the following firms have contributed: David Spencer, Ltd., Lemon-Gonnason Lumber Co., Bank of Montreal, J. H. Todd & Sons, Cameron Lumber Co., Royal Bank of Canada, Tuhet's Consolidated, Victoria Daily Times, The Daily Colonist, Imperial Bank of Canada, B.C. Cement Co., B.C. Telephone Co., Canadian Bank of Commerce, B.C. Bond Corporation; McLennan, McFeely & Prior Co., Ltd.; J. A. Sayward, W. & J. Wilson, J. A. Griffith and Angus Campbell, Ltd.

Applications for a number of new names were passed upon in the meeting, obtained through the membership drive. Forty-seven senior, and twenty-five junior members were secured.

The additional approved list is as follows:

C. Ashcroft, Ashcroft Electrical Machinery Co.; James Burden, superintendent, Panama-Pacific Grain Terminals, Ltd.; Dave W. Burnett, contractor; J. H. Burnett, Victoria Brass and Iron Works; G. Christie, Model Bakery; William Crouch, Municipality of Saanich; Harry J. M. Curry and S. J. Curry, S. J. Curry & Son, Ltd.; J. B. Davenport, Island Blue Print; F. B. J. Stephenson, Robert S. Day & Son, Ltd.; F. A. Devereux, civil engineer and land surveyor; W. Ellis, Seacroft Hotel; I. L. Erb, Old English Beverage Co.; W. E. Gardner, Point Hope Marine Railway; J. Morse Hatt, Drake Hardware Co.; A. J. Heimcken, barrister-at-law; Frank Higgins, barrister-at-law; William Hyde, Vancouver Island Rapid Transit, Ltd.; William Ingilis, Inglis Plumbing and Heating Co.; Alex. Inrig, shoe repairer; F. Jeune, F. Jeune & Bro., Ltd.; Robert Laughton, Windsor Hotel; Alec McCloy, McCloy & Co.; T. P. McConnell, real estate and collections; C. J. McDowell, McDowell & Mann; A. D. Macfarlane, barrister-at-law; T. O. Mackay, Douglas Mackay & Co.; A. A. Meharey, Meharey, Roe & Co., Ltd.; W. H. Molson; Colonel Bercer de Mossin; W. J. Moffatt, Musgrave, Whyte & Moffatt; Arthur Neale; Helen Neale, Sandringham Lunch Rooms; Hon. R. H. Pooley, Attorney-General; W. F. C. Pope, secretary, School Board; G. W. Ramsay, Canada Permanent Mortgage Corporation; Philip Rowe; H. R. Savage, Standard Steam Laundry; Richard Shanks, motorcycle works; J. E. Sladen, Holsum Packing Co., Ltd.; Frank L. Thomson, Thomson Funeral Home; F. W. Townsend, Veterans' Sightseeing & Taxi Co.; Charles H. Wilson, Cecil Hotel; H. L. Wilson; J. M. Young, Glycerine-Pumice Soap Co.; I. M. Isaacs, Island Packing Co., Ltd.; F. L. Partridge, Central Creameries, Ltd.; E. J. Cox, Stapledon & Carter, Ltd.; H. G. Brown, Cold Storage Co.; Hon. S. L. Howe, Provincial Secretary; E. A. Morris, tobacconist; C. R. Bagshawe, Pemberton & Son; P. P. Balagno, Fletcher Bros.; M. Bridgman, china and glassware; Reginald T. Chave, Mutual Life Assurance Co.; H. B. Clark, Clark Sign Shop; E. A. Dance, Bank of Toronto; R. E. Diespecker; O. H. Dorman, men's furnishings; C. A. Dowman, Stewart-Warner Products, Ltd.; Miss Edith E. Howell, Super-Steno Service; Charles F. Huizizer, Tip Top Tailors; Archie McKinnon, physical instructor, Y.M.C.A.; James McMartin, leather goods; C. L. Marchant, broker; Miss B. N. Monks, Multigraph Service; James W. Pilgrim, Liquor Control Board; W. F. Pinfold, New Method Laundries, Ltd.; H. L. Bangster, Blue Line Taxi and Sightseeing Co.; Walter Spry, Square Deal Hardware Co.; J. W. Southern, McDowell & Mann; C. A. G. Stweart, Rock Gas Co.; Gordon R. Sword, Victoria Super Service, Ltd.; F. Timmis, National Cash Register Co.; W. D. Todd, Todd Wood and Coal Co.; L. A. Wooster, Ladies' Sample Shoe Store; Thomas H. Johns, dentist; Alex. Bell, Bell-Skillings Meters, Ltd.

A Good Friend

By J. H. Striebel

Every bite of it must be eaten—and how's a fellow going to do it when he's chuck full? But Rover came to the rescue—see Buddy smile.

Needless to Pay More—Risky to Pay Less—Whitney Quality Wares Now at Close-Out Prices. No Inferior "Sales" Goods Offered! It Must All Go!

Est. 1907

TODAY
PROMPTLY AT 9 A.M.
BONBON DISHES
Heavy silver-plated and lined in solid gold. These pretty fluted dishes are offered for this morning at the unheard of price of
49c

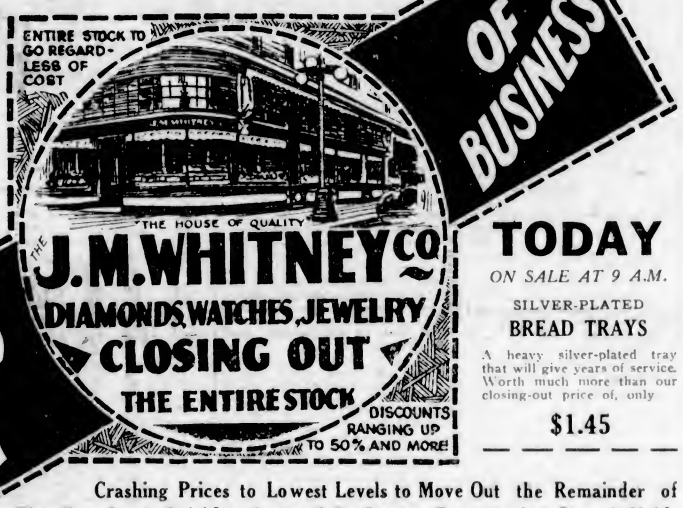

TODAY
ON SALE AT 9 A.M.
SILVER-PLATED
BREAD TRAYS
A heavy silver-plated tray that will give years of service. Worth much more than our closing-out price of, only
$1.45

Buy Now and Save

Crashing Prices to Lowest Levels to Move Out the Remainder of This Fine Stock Quickly. Cost and Profits Are Forgotten! A Deposit Holds Your Selection.

WHITNEY QUALITY STRAP WATCHES

15-jewel Strap Watch in sturdy nickel-silver case. Luminous hands and figures. Fully guaranteed. Today, while they last **$4.75**

15-jewel Strap Watch in beautifully engraved white or green gold-filled case. Radium dial. Fully guaranteed. Our $20 value, now at only **$11.95**

15-jewel adjustable movement in 14k solid gold case. A wonderful timepiece. Luminous dial and fully guaranteed. A $60.00 value. Now only **$43.00**

26-Piece Chest Silverware

Here is a lovely Rogers Silver Table Service, including 6 knives, 6 forks, 6 teaspoons, 6 tablespoons, sugar shell and 1 butter knife, in handsome chest. Worth $15.00. Now only **$8.85**

MANTEL CLOCKS

8-Day Gothic-Shaped Mantel Clock, in hand-rubbed mahogany-finish case, silver dial and skeleton hands. Strikes hour and half-hour on cathedral gong. Worth twice our closing-out price of **$9.95**

Same movement in Tambour-shaped two-tone case, now at **$12.95**

FULL WESTMINSTER CHIME CLOCKS
Beautiful Two-Tone Hands
All our Full Westminster Chime Clocks are now greatly reduced. They chime every quarter hour with full chord on the hour. Priced up from **$38.95**

The J. M. Whitney Guarantee
To the People of Victoria and Vicinity
1 —*Every Article Sold to be exactly as represented by advertising and sales force.*
2 —*Every Article to be the finest in quality and workmanship in its price field.*
3 —*Every Article carries a substantial reduction, and is fully guaranteed.*

DIAMONDS AT CLOSE-OUT PRICES! BUY NOW!
A Deposit Will Reserve Your Choice
Every Diamond In Stock Now Reduced

GROUP 1
Fine blue white Diamonds of Whitney quality, mounted in 18k solid white or green gold. Our regular $25 rings now to close out at
$14.50

GROUP 2
Lovely blue white Diamonds of Whitney quality, set in lovely 18k solid white gold engraved mounting. Our regular $50.00 values go now at only
$35.00

GROUP 3
Beautiful blue white Diamonds of Whitney quality, set in finest 18k solid white gold engraved mountings. They are our $75.00 values and now go to close them out
$50.00

GROUP 4
Exquisite blue white Diamonds of Whitney quality, set in gorgeous 18k solid white gold, engraved and pierced mountings. Our regular $100.00 values go now at only
$69.50

THE J. M. WHITNEY CO.
"The House of Quality"
Jewelers and Silversmiths. Cor. Yates and Broad Sts.

WHITNEY QUALITY WRIST WATCHES

15-jewel Wrist Watch in nicely engraved white gold-filled case. Three pretty shapes, octagon, cushion or tonneau. Fully guaranteed, and worth $12.00. Now **$4.75**

15-jewel Rectangular-shape Wrist Watch in white or green gold-filled engraved case. Splendid timekeeper, fully guaranteed and worth to $20.00. Closing-out price now is only **$12.50**

COMPACT SPECIAL

Here is a big special in a really fine Compact, with or without chain and ring. They are sifter powder style and white gold-filled. While 50 Compacts last your choice at
95c

POCKET WATCHES AT COST

15-jewel Pocket Watch in sturdy white metal case. Fully guaranteed. A $10.00 value, now only **$4.75**

15-jewel Adjusted Watch in 12 size 14k gold-filled case. Our regular $22 value. Now at only **$13.75**

Angus Campbell & Co., Ltd.
1008-10 Government Street

Choose Your Winter Coat Here Today

At These Attractive Prices!

$23.50, $25.00, $27.50, $32.50 and $39.00

You will find here today a truly wonderful selection of Smart Fur-Trimmed Coats for women and misses, marked at the above admittedly attractive prices. Colors represent quite the latest Winter shades, including browns, blues, greys, wines, also black. There is a splendid selection of styles to choose from. Fabrics comprise fine all-wool coatings and lined with good quality serviceable linings. Exceptional value for this week-end, and selling at **$23.50, $25.00, $27.50, $32.50** and **$39.00**

A Week-End Sale of Imported Hand-Embroidered Nightgowns

At $1.25, $1.50, $1.95, $2.25, $3.25, $3.50 and $4.25

Extraordinary offering of Exquisite Hand-Embroidered Imported Nightgowns, made of lovely quality colored cottons, bridal cloth and French voiles. Beautiful trimmings of hand-worked embroidery, hand-drawn work and appliqued. They come in colors of peach, orchid, coral, sky, Nile and white. Only one of each style and but five dozen to select from.

VERY EXCEPTIONAL VALUE

Today Is 95-Cent Bargain Day at Campbell's

UNUSUAL VALUES IN EVERY DEPARTMENT

WOOD $4.00
Per Cord Load. C.O.D.
LEMON, GONNASON COMPANY LTD.
Phone 77 2321 Gov't St.

Victoria Baggage Company
H.M. Mail Contractors

OUR SPECIALTY
Furniture Moved, Crated and Shipped
Pool Cars for Prairies and All Points East

We Can Save You Time and Money. Largest Vans in the City.

Phones 2505 and 2506
510 Fort Street

Real Estate

CHARMING OAK BAY RESIDENCE—SITUATED IN the most fashionable part of this favored district. Very large bright reception rooms with hardwood floors, open fire, beamed and paneled effects; four exceptionally roomy and airy bedrooms, generous closets; cement basement has extra bedroom, washtubs, furnace and shower bath. Cement driveway to garage with cement floor; cement walks and a charming garden. $2,000 below replacement value. Price $6,500.

A NEW STUCCO BUNGALOW—WITH VIEW OF Mount Baker. Spacious living-room with open fire, two bedrooms, Dutch kitchen, dining alcove; cement basement and furnace; large garden lot, not overlooked. $4,000 on terms, or $3,750 cash.

A GARDEN, 1½ ACRES, WITH BEARING FRUIT trees, small fruits of all varieties, surrounding a delightful bungalow of five extra large rooms and sun porch, sleeping porch and cement basement, good furnace; garage for two cars; cow shed, chicken house. The whole commanding unsurpassed views of sea and surrounding country, less than two miles from City Hall. Price $5,250.

Coles, Howell & Co., Ltd.
Fire, Auto, Accident and Health Insurance
1205 Broad Street Phone 65

Near Beacon Hill Park, City and Beach

A really fine eight-roomed residence, built of cement blocks with slate roof. Excellent large drawing-room, dining-room, library, four bedrooms with large closets; two toilets, cement basement, hot air furnace, gas, and all modern conveniences; garage; lot 60 x 280, shade trees, lawn. House in perfect order. **$6,850.**

PEMBERTON & SON

Property Sale Auction
By
Fred Landsberg & Co.

Acting under instructions of Mr. Percy Wollaston, assignee of Copas & Son, the former home of Owen Copas, 130 Menzies Street, will be auctioned for the benefit of the creditors,

WEDNESDAY, OCTOBER 31, 2:30 P.M.

This beautiful home, standing in its own grounds, surrounded by a privet hedge, has all the charm of a country home near the centre of the business district of the city.

It is situated on Lot 3, Map 2402, size 133.67 ft. on Menzies Street, 332 feet in depth. Besides an up-to-date home in every particular, with hot water heating system, electric range, billiard room, conservatory, gymnasium, it has a garage and other outbuildings, well-laid-out gardens, tennis court, rose arbors, shady nooks under cedar trees, and is in excellent condition throughout.

The property will be open for inspection all day Monday, Tuesday, and on the day of the sale.

Further particulars may be obtained from

Fred Landsberg & Co.—Empire Realty Co.
641 FORT STREET

The Daily Colonist

Established 1858

The Colonist Printing and Publishing Company, Limited Liability.

J. L. Tait, Business Manager

Subscription Rates by Carrier and by Mail in Districts Contiguous to Victoria, Served by Colonist City Carriers:

Yearly	$12.00
Monthly	1.00

Subscribers in ordering change of address should be particular to give both old and new address.

Subscription Rates by Mail:

To Canada, Great Britain, the United States and Mexico, except districts as above:

Yearly	$6.00
Half-Yearly	3.00
Quarterly	1.50

All subscription rates payable in advance. Mail subscribers are requested to make all remittances direct to The Daily Colonist.

Saturday, October 27, 1928

THE LATE MR. A. E. TODD

Although Mr. A. E. Todd had been in poor health for several months past his death will come as a shock to the community. Few men within late years have given so much time and displayed so much energy in their devotion to civic affairs. The branches of effort to which the late Mr. Todd directed his attention were manifold, in fact they may be said to have covered the whole scheme of civic politics. As Alderman, as Police Commissioner, as Mayor, as Water Consultant, as Industrial Commissioner, as a protagonist of good roads in the Pacific Northwest, he was ever in the forefront at any time during the past fifteen years in those projects which dealt with development. An enthusiastic worker he was always indefatigable in his efforts towards the betterment of conditions in this community; indeed, there was no greater optimist about the future of Victoria, and no one who worked harder to make that future industrially secure.

Mr. Todd was so definite at times in his viewpoints on matters of development and the methods that should be applied to bring about their fruition that his persistency was sometimes taken for obstinacy. Those who knew him best, however, realized that he was very tolerant of other people's opinions, that he set the good of the greatest number as his goal, and in all his varied relationships with administration in this community he was a jealous guardian of civic rights and an earnest student of civic responsibilities. Those who recall the manner in which he informed himself on the question of Victoria's water supply, before and after being appointed water consultant, know the amount of study that he devoted to this problem and the intense interest which he had absorbed about the future. He had constructive projects for development in connection with the Sooke Lake watershed, and it is to be hoped that he has left records so that others may be able to bring them to a satisfactory conclusion, and thereby increase the revenue derived from municipal ownership of the Sooke and Goldstream sources of supply. He always kept in view, too, possible future developments of Elk Lake and the land contiguous, which he believed could be made into a recreation place for Victorians and visitors to this community.

Whatever the future has in store in the way of municipal government for Victoria and surrounding municipalities Mr. Todd's name will always be associated with the scheme for a Greater Victoria. In this respect he thought years in advance of his time, but with an intelligent appreciation which indicated the amount of study he had given to the project of civic development. His name, too, belongs to the beginning of the good roads movement in the Pacific Northwest, a propaganda which has brought about many advantages for the benefit of vehicular travel. From whatever standpoint viewed, so far as municipal effort was concered, Mr. Todd's interests were manifold. He was a man of sound judgment who, once he had arrived at a conclusion, no pessimism could daunt. Victoria loses by his death a staunch and true citizen, an earnest worker on its behalf, one who would have been an asset to any community and a native son who was a credit in every respect to that honor. His loss will be deeply mourned by all who knew and respected his courageous characteristics, and the circle of those extends far beyond the confines of Victoria. The Colonist joins in the expression of heartfelt sympathy that will go out from all sides to his widow and two sons and to his brothers and sisters.

THE WHEAT CROP

Canada's advance in the matter of wheat production has been pronounced. This year the crop is estimated as anywhere between 500,000,000 and 550,000,000 bushels, which is nearly ten times as much as it was in 1900. The crop did not reach the 100,000,000 bushel mark until 1905. In 1909 the 150,000,000 mark was reached, and the 200,000,000 bushels in 1911. The figures affecting the crop have been fluctuating, as they are dependent on weather conditions. For instance, in 1914 the crop was considerably less than 200,000,000 bushels. Then the crop of 1915, amounting to 400,000,000 bushels, was not equalled in the succeeding six years. The harvests of 1922 and 1923, however, rose above that figure, but that of 1924 fell below. In 1925, 1926 and 1927 there were increases and this year has brought about record production.

Wheat production in the Prairies is more than keeping pace with the growth of population. In 1901 the population of the three provinces was 419,512. Last year it had increased to 2,100,000. Both settlement and science are playing their parts in increasing the wheat crop.

RESERVES

"The difficult is that which can be done immediately, and the impossible that which takes a little longer." This is a favorite saying with Dr. Nansen, who after proving himself one of the most intrepid of Arctic explorers, has devoted himself with passionate zeal and has done more than any other man living to find homes and work for the thousands of Armenian and Russian refugees who at the end of the war presented themselves at the door of civilization in a state of utter helplessness.

To meet any great difficulty something inside us has to rise up and become our commander-in-chief. It is something which is often half asleep and has to be whipped up to its duty. It is something, however, which takes complete charge of us in a crisis, as when a house is on fire, or a street accident takes place, making the laziest of us instantly and athletically active, however physically depressed we may have been at the time. What is this? In each of us there exists what are called reserves of character, a force which Nature herself bids us keep hidden and unused for the purpose of sudden emergencies. This force is not to be left forever in idleness, nor is to be continually dragged out into everyday use. It is to be kept till the time comes when nothing else will help us. We may find in an hour of irritation and indolence, when we are so bored and exhausted that the difficult becomes the impossible, that to call out our reserves of character for a little exercise will do no harm. They will certainly help us to be far less obnoxious to our neighbors. It is a comfortable thing to feel that we have reserves we can call upon on the spur of the moment, especially when the action serves as its own reward, and inaction may leave us ever after lower in our self-esteem.

A PLAYING FIELDS ASSOCIATION

A recent arrival in Victoria, who was formerly an employee of the National Playing Fields Association of Great Britain and Northern Ireland, has written to The Colonist of the interest with which he has read in this newspaper a suggestion that concerted effort should be undertaken to improve playing fields in this community. The object of the Old Country association is to raise funds by public subscription to provide recreation fields for the children and for the adults in the congested areas. The movement started on June 1, 1927, with a fund aimed at to provide $5,000,000. Subscriptions immediately began to come in steadily following the appeal made by the Duke of York, who is president of the National Playing Fields Association. Our correspondent says that the interest of the whole country was aroused "by the splendid aims of the Association, which, by providing playing fields, were promoting the health and happiness of the people."

It appears that within a short time the Association was "snowed under" with applications from all parts of the country for grants towards the purchase or rent of recreation grounds. The movement was given support by all athletic bodies. Exhibition games were played, the gate money going to the funds of the Association. People of means were approached personally and a good response rewarded appeals to supply recreation grounds for the people. In other words, in Britain and Northern Ireland the movement has been made successful by popular support. It has appealed to the sporting instincts of the people who have been quick to realize the value of such a fund, and equally quick in subscribing. Our correspondent in pointing the moral says:

"You are to be congratulated on your strong suggestion that a Playing Fields Association be formed in Victoria. A body formed here of three committees would work wonders in a very few months. Finance, propaganda and allocation of grants committees, would, I am sure, get plenty of work to do, if such an organization as you suggest becomes an actual fact in Victoria—and there is no reason why it should not become a fact."

There is a standing offer of $1,000 to the man who will imitate the work of the bee and reproduce the honeycomb. There should be a standing offer of many times that amount for whoever will emulate the industry of the bee. The latter is possible; the former perhaps out of the question.

The Weather

Meteorological Office, Victoria, B.C., at 8 p.m., October 26, 1928.

TEMPERATURES

	Min.	Max.
Victoria	46	52
Nanaimo	45	52
Vancouver	48	52
Kamloops	34	48
Barkerville	22	40
Estevan Point	50	52
Prince Rupert	36	48
Atlin	20	34
Dawson	4	—
Seattle	46	50
Portland	50	56
San Francisco	52	60
Spokane	34	58
Los Angeles	54	66
Penticton	28	54
Vernon	30	46
Grand Forks	22	59
Nelson	28	47
Kaslo	28	51
Cranbrook	18	47
Calgary	36	43
Edmonton	30	36
Swift Current	28	42
Prince Albert	34	44
Winnipeg	32	50

FORECASTS

Victoria and Vicinity—Light to moderate winds; generally fair, stationary or higher temperature.

Vancouver and Vicinity—Generally fair, stationary or higher temperature.

FRIDAY

Maximum	52
Minimum	46
Average	49
Minimum on the grass	45

Bright sunshine, 1 hour 24 minutes.

General state of the weather, cloudy.

5 P.M. WEATHER REPORTS

Victoria—Barometer, 30.09; wind, N.E., 4 miles; fair.

Vancouver—Barometer, 30.06; wind, W., 4 miles; fair.

Kamloops—Barometer, 30.20; wind, W., 4 miles; cloudy.

Barkerville—Barometer, 30.28; calm; clear.

Prince Rupert—Barometer, 30.08; wind, N., 4 miles; cloudy.

Estevan Point—Barometer, 30.08; calm; cloudy.

Tatoosh—Barometer, 30.04; wind, N.E., 14 miles; clear.

Portland—Barometer, 30.02; wind, N.W., 4 miles; cloudy.

Seattle—Barometer, 30.06; wind, N.E., 4 miles; cloudy.

San Francisco—Barometer, 30.04; wind, W., 10 miles; fair.

THE NEW DAWN'S BUSINESS

What are you doing outside my walls,
O Dawn of another day?
I have not called you over the edge
Of the heathy ledge.
So why do you come this way,
With your furtive footstep without sound here,
And your face so deedily grey?

"I show a light for killing the man
Who lives not far from you,
And for bringing to birth the lady's child,
Nigh domiciled,
And for earthing a corpse or two,
And for several other such odd jobs round here
That Time today must do.

"But you he leaves alone (although,
As you have often said,
You are always ready to pay the debt
You don't forget
You owe for board and bed:)
The truth is, when men willing are found here
He takes those loth instead."

—Thomas Hardy.

Some tears belong to us because we are unfortunate; others because we are humane; many because we are mortal. But most are caused by our being unwise. It is these last, only, that of necessity produce more.—Leigh Hunt.

A wisely chosen illustration is almost essential to fasten the truth upon the ordinary mind, and no teacher can afford to neglect this part of his preparation.—Howard Crosby.

Note and Comment

By R. B. D.

So many matters of no special importance have been receiving attention lately that one matter of fundamental importance has been neglected. We have dropped behind in our corespondence, and that is a form of neglect that should be avoided by anybody endowed with a conscience. There are five letters before us, all sufficiently important to warrant more than passing attention. The first letter is from Mr. W. Ellis, of 613 Toronto Street. Here it is:

R. B. D., Colonist. Dear Sir.—I notice that in your interesting remarks about Professor Wilson and the "Noctes Ambrosianae" papers you say that "the club was therefore a purely imaginary institution." Well, perhaps it could hardly be called an institution, or even a club in the usual sense, but in Pencillings by the Way, by N. P. Willis, a formerly well-known American author, it is stated that Mr. Wilis breakfasted with the professor, and the latter told his guest that these meetings really did take place at Ambrose's, and if my memory can be depended on (it is over forty years since I read this entertaining book) some particulars were given of Ambrose himself, but I am not certain of it now.

Willis got himself into trouble by writing to his paper accounts of what took place at meetings at Lady Blessington's, when Tom Moore, Bulwer, Disraeli, Count D'Onsay and others were present, mentioning things which as a gentleman he should not have made public. Bulwer, for instance, had remarked that "he was free to confess that he was ignorant of grammar," and Moore had passed his opinion of O'Connell, and so on, repeating an epigram made when the latter excused himself from fighting a duel, common in those days. It ran, as near as I can remember:

Some men, with a horror of slaughter,
Improve on the Scripture command,
And honor their—wife and daughter,
That their days may be long in the land.

Yours truly,
W. ELLIS.

* * *

That is what we call an interesting letter. It carries us back to the old days when there were literary giants in the land, to the days when real poets wrote and sweet singers sang, to the days when Byron wrote his celebrated satire on "English Bards and Scotch Reviewers" (Professor Wilson was one of the Scotch reviewers and Lord Jeffrey was another), to the days when gallant gentlemen fought duels about women and politics, to the glad days when men ate heartily and drank deeply, and to the sad days when "common people" were hanged for trivial offences. Mr. Ellis says it is over forty years since he read the story of those nights of gladness. It is a very long time since we first read the papers carefully and diligently, but we occasionally "overhaul" them and derive as much entertainment from reading them as we do from reading the Pickwick Papers and as valuable instruction as from studying the writings of the most profound philosophers.

* * *

After reading the letter of Mr. Ellis we turned back to the preface to a new edition of the "Noctes Ambrosianae" edited by Professor Ferrier, the son-in-law of Professor Wilson, and therein we found the following: "But a too literal interpretation is not to be given to the scene of these festivities. Ambrose's Hotel was indeed a 'local habitation and a name,' and many were the meetings which Professor Wilson and his friends had within its walls. But the true Ambrose's must be looked for only in the realms of the imagination. The veritable scene of the "Ambrosial Nights" existed nowhere but in their author's brain, and their flashing fire was struck out in solitude by genius wholly independent of the stimulus of companionship.

"The same remark applies to the principal characters who take part in these dialogues. Although founded to some extent on the actual, they are in the highest degree idealized. Christopher North was Professor Wilson himself, and here therefore the real and the ideal may be viewed as coincident. But Timothy Tickler is a personage whose lineaments bear a resemblance to those of their original only in a few although unmistakable outlines, while James Hogg in the flesh was but a faint adumbration of the inspired Shepherd of the Noctes."

* * *

After reading the other four letters, we find ourselves facing the usual consequences of indolence and procrastination: We shall not be able to overtake our correspondence in one day. There are two letters from readers of The Colonist in Vancouver, (imagine anyone in Vancouver having time to read The Colonist), and there is another letter, apparently, from a reader of The Colonist in Winnipeg, (further proof of the fact that The Colonist is read in unexpected places). The letters from the remote correspondents will have to wait, for at least one of them is worthy of special treatment. The following communication is local in its origin, and contains suggestions for the disposition of a matter that probably will not be disposed of until the great day when everybody will be flying through the air instead of driving or walking through the streets.

Our optimistic Victoria correspondent writes:

Dear Sir.—I have from time to time perused your daily column with considerable interest and the thought occurred to me that in view of the daily increase in auto accidents that the humble suggestion of one who has no axe to grind might prove of some small interest to you.

Personally I believe the following would prove a quick deterrent if not a remedy to the careless who so consistently render one's life unsafe.

(a) It is suggested that the applicant for a driver's licence be given a card on which are printed six cardinal questions with their correct answers. Before getting his licence he or she should orally answer them correctly.

(b) Each person eligible to hold a driver's licence should then be compelled to carry adequate insurance—covering damage that might occur through his negligence to some other party. The insurance company would issue a conditional policy (condition being that they would be allowed to cancel it in the event of the holder being proven guilty of negligence).

In this way the final analysis would be purely a business proposition. It would not pay one insurance company more than another to take the risk of insuring a fool, consequently I believe that in a very short time we would get the irresponsibles off our roads.

It has always appeared manifestly unfair to me that an irresponsible driver with a $100 car, and having no assets whatsoever, can, under existing conditions, through his own carelessness ruin a valuable auto and endanger innocent lives with no further penalty than to have his licence endorsed, the sufferers having to foot the bill though entirely guiltless of any misdemeanor.

I may say in conclusion that, being a civil servant, I do not wish to court publicity by taking advantage of the correspondence column, and by having no axe to grind I mean that I am in no way connected with any insurance company, neither am I the possessor of a car.

I regret that owing to the foregoing reason I am obliged to remain in the shades of anonymity, nevertheless I hope that I may have rendered the community a small service by bringing this to your valuable notice.

The Rhyming Optimist

By Aline Michaelis

PRAYER FOR GRATITUDE

Too soon the lesser gifts will go,
Brief leaves from life's great tree,
When first chill winds of Autumn blow
In stirring minstrelsy.

The little joys will drop away,
The little loves will pass
With every flying day by day,
As fades September grass.

But I can see them all drift out
Upon a vagrant wind,
And still with faith untouched by doubt
Know life is wholly kind.

If only I may clasp and keep
The gift of gratitude,
I shall not fail to sense life's deep
And all-enfolding good!

BIRDS FARMERS' FRIENDS

EDMONTON, Oct. 25.—Speaking on the economic value of birds to farming, J. A. Munro, chief official of the Provincial Government department dealing with migratory birds, declared that birds were the farmers' friends. "At one time," he said, "the bird enthusiasts went so far as to say that farming could not be carried on successfully without the aid of insectivorous birds, but that statement was rather broad. However, we can safely say that many districts are successful in farming because of the presence of these beneficial birds. It is the work of our department to educate the public as to what birds are beneficial and what are not."

EYE TROUBLE GENERAL

MONTREAL, Oct. 25.—As a result of the great strain on the eyes by the complexity of modern civilization, particularly in connection with urban life, it is estimated that seven out of every ten people in the large centres of population have defective eyesight. Jerry Britton, a consulting optometrist in Montreal, in a recent address here in which he produced a motion picture illustrating this, said it was caused by the reaction of the daily demands of urban life upon the delicate organism of the eye. The effect was felt by young and old alike, he said. Human eyes are not adapted to the environment given by modern civilization, according to the speaker.

Jots From Geography

MOUNT Tabor, situated in the northern part of Palestine, on the shores of the Lake of Galilee, is said to be the scene of the Transfiguration of Jesus—where He was seen by three of His disciples in the company of Moses and Elias. In recent years excavations have been made at the foot of Tabor and have substantiated many of the facts contained in the Bible.

"THE COLONIST IN NEW YORK"

The Colonist is delivered to the principal New York hotels, on order only, by the Long Acre Newspaper Delivery. Order may be given to the Mail Clerk of your hotel or telephoned to Longacre 4649.

MUIR CREEK HILL TO BE LESSENED

Reduction in Grade Will Take Place in Connection With Road to Jordan River

In order that the Jordan River Road, which will form a part of the continued West Coast Road, should be made as available as possible for heavy traffic, the engineers of the Department of Public Works of the province are investigating the need for diversion of the roads in some parts so as to wipe out some of the worst grades that have so far interfered with the making of the road a standard one.

One of these points which has given trouble is the hill at Muir's Creek, which is a serious impediment to the traffic. If the investigations of the engineers are felt to warrant the deviation to a better grade, this will be done.

Operations are also being carried out on the East Sooke Road, which is locally known as Firwood Forest Road, and which is in the vicinity of the holdings of Mr. E. G. Warren. This road is an important one in the traffic that passes to East Sooke.

The bridge at Roche's Cove is being constructed now, so that the road may be in good shape for the opening of Spring.

SOKOLSKY FORESEES A STABILIZED CHINA

Shanghai Journalist Urges Japan Offer Neighbor Hand of Sympathy

The Trans-Pacific, Tokio

"Returning to Japan after five years' absence has given me a wonderful opportunity to gain an insight into the new Japan which has arisen out of the ashes of the earthquake."

George E. Sokolsky, associate editor of The Far Eastern Review and well-known Shanghai journalist, when interviewed by a representative of The Transpacific in Kobe on the eve of his departure spoke gratefully of his reception in Tokio and Osaka and of the exceptional opportunities which were afforded him to meet interesting and important personalities.

"Five years ago my wife and I were unable to complete our visit to Japan because we were caught in the Tokio earthquake and became refugees, sleeping in the compound of the Imperial Hotel and suffering from hunger and thirst. What a pleasure it was to see the new Tokio, with its numerous fine buildings, its busy streets and the many happy faces, after the memory of misery which I had then carried away from Japan.

CAME TO LEARN POLICY

"My main purpose in visiting Japan this time," Mr. Sokolsky said, "was to learn something of the Japanese view of the Chinese situation. Although some silly persons sometimes refer to me as a Japanese propagandist, this has really been my first opportunity to meet the leading men of this country and to learn, at first hand, what Japanese policy is.

"There are in the Pacific four principal Powers, China, Japan, the United States and Great Britain. The main task of diplomacy in the Far East must be to keep these nations in friendship and harmony so that the Pacific does not become the sea of blood as have the Atlantic and Mediterranean throughout history. The crux of the problem is China. There will never be any serious problems between the United States and Japan or Japan and Great Britain, except as the revolutionary conditions in China affect the relations of all these countries.

MISUNDERSTOOD

"These revolutionary conditions in China are often misunderstood. China must pass from the feudal conditions of the thirteenth and fourteenth centuries to the modern, industrial, national state of the twentieth century at one leap, and that affords difficulties and almost heart-breaking social, economic and political problems. China cannot fail because time and the necessities of mankind will not permit her to fail, but the Chinese people and those foreigners who live in China during this period must expect to suffer from change and from the chaos and disorders which accompany these changes.

"There is no question in my mind but that the important and responsible personalities in Japan fully sympathize with China in her efforts to become a modern state and that Japan will ultimately be of greater assistance to China and the Chinese people than any other Power. But on both sides, in Japan and China, there are misunderstandings which have to be explained away and there is too great a tendency, I find, to stick to the letter of procedure. Some day, a strong and brave leader in either of these countries will cut through the impediment of procedure and will go to the heart of the problem with sympathy and understanding.

POINTS TO BE CLARIFIED

"It will have to be recognized in China that Japan's vital national problem is the protection of Japan's frontier against the only nation which has ever and which still constitutes a menace to Japan's national existence and against whom Japan has fought two wars for existence. And it will have to be understood in China that beyond this question of mere national existence, Japan has no imperialistic designs on the mainland of Asia.

"At the same time, the Japanese will have to realize that China must go through the changes which marked the marvelous Meiji era in Japan and that such changes always involve a measure of disorder. During this period, there may be some questions which appear tremendous to Japan but trivial to China. The settlement of these questions ought to be allowed to wait for a happier day. But there are other questions which appear of great importance to China but which do not involve very much so far as Japan is concerned. On such questions, Japan might well offer China the free hand of sympathy and support. At this moment, I particularly refer to the interim tariff rate question, which means additional revenue to the Nanking Government. If Japan blocks Nanking on that question, none of the Powers will agree to the new rates and the Nanking Government will not have the additional revenue, which is imperative if this government is to achieve any reconstructive work.

"The Nanking Government may not be the best government in the world, but it is the only one that China has at this moment and the men at its head, General Chiang Kai-shek, Mr. Hu Han-min, Mr. T. V. Soong and Mr. Sun Fo have evidenced a desire to stabilize their country and an ability to maintain a continuous government during several years of upheaval.

"Whatever support Japan gives this government, which can help to stabilize conditions in China, will not be forgotten by the Chinese people and will do much to remove the misunderstandings which have arisen.

"There is just one thing more," Mr. Sokolsky continued. "Yesterday I met Mr. John E. Baker, who was on his way to Tokio. Mr. Baker represents a widespread American movement to serve the Chinese people. His work is entirely humanitarian. There is none who does not recognize the fine spirit which has brought this body into existence. I sincerely hope that my Japanese friends who have been so kind to me will extend to Mr. Baker the same cordial hospitality which was extended to me."

Mr. Sokolsky left Monday on the Nagasaki Maru, accompanied by Mr. George Bronson Rea, editor and publisher of The Far Eastern Review. Although, he stated that he interviewed Premier Tanaka, he would not discuss the nature of the interview.

Cider Losing Out

TORONTO, Oct. 26.—Wine has replaced cider in many country homes, and the cider mills that used to dot the landscape have disappeared. Wine is now made from dandelion flowers, elderberries, cherries, currants, grapes, ginger, parsnips, and other fruits and vegetables, but cider can be made only from apples.

According to the statement of cider makers in Toronto today, the good old drink that most farm boys used to delight to "sneak down cellar and gulp down" is going into the discard as a beverage. The whole output of cider in Toronto is not to exceed 10,000 gallons, and this is made only in the Fall when apples are most plentiful.

Apples that cannot be sold or used for any other purpose are generally used for cider. There is a small quantity of the cider made by the vinegar makers kept for the making of cider vinegar, but even cider vinegar is gradually being displaced by the "white wine," made from alcohol and the "malt" vinegar.

Furnished Rooms to Guide Your Taste

There is no such thing as haphazard selection of furniture at Weiler's. So that you may know how a suite of furniture will finally look in your home, it is displayed for you in a room by itself—a room that is complete even to walls, ceiling, lighting effects, draperies and rugs.

WEILER'S

Complete House Furnishers

Government Street Established 1862

GYPROC

Fireproof Wall Board—Send for Samples and Particulars

Neverot Hand-Stained Shingles. Laminex Guaranteed Doors

Your Lumber Requirements, Large or Small, Carefully Attended To

THE MOORE-WHITTINGTON LUMBER CO., LTD.

Specialists in Woodwork

ffrench's Dog Remedies

We are the sole retail agents in the city for ffrench's Remedies for the Dog, Cat and Fox. This well-known line of preparations consists of Vermicide Capsules, Tonic Globules, Enteric and Laxative Globules, Eye and Ear Powder, Flea Powder, Dog Soap, Mange Salve and Shampoo Granules.

THE OWL DRUG CO., LTD.

Campbell Building, Fort and Douglas — Prescription Specialists — W. H. Bland, Mgr. Phone 136

Good News—Relief

If walking is no joy to you because of aching, burning, swollen, tired feet, consult us. Hundreds benefited

B. C. FOOT HOSPITAL

Phone 597 — Free Examination — Stobart Bldg., 745 Yates

It Requires No Money

To test the wonderful health-giving qualities of the Original Wilshire I-ON-A-CO Belt.

Accept our offer and have Three

FREE

Treatments without obligation and judge for yourself.

Make up your mind today and start this simple and inexpensive way to relieve your pain and regain your health.

Note the Number—504 Sayward Building

Office Hours: 12 Noon to 6 P.M., Week Days Only

Telephone 2362 — H. A. Goward, Sales Manager

Wilshire's I-ON-A-CO

ESTABLISHED 1885

New Models In Onyx Shoes Are Here

Maynard's Shoe Store
649 Yates Street Phone 1232
WHERE MOST PEOPLE TRADE

MARCONI

1929 RADIOS
ALL ELECTRICAL
Supreme Performance
Fine Appearance
And at a Price to Meet Any Competition.
$265 Complete
No Extras.
Sold On Terms.

When buying a Radio, consider the reputation of the maker.
Marconi is a British Company and These Sets Are Made in Canada.

DAVIS & KING, LTD.
719-721 Fort St. (Next to Cornwell's) Phone 711

Buy your Poppies and Wreaths from The Armistice Period Committee, 615 Johnson Street. Phone 10.
We make the poppies and wreaths, but they are distributed to the public through The Canadian Legion. Wear a Poppy this Armistice.

The Red Cross Workshop
614-6 Johnson St. (Just Below Government) Phone 2169

DECISION RESERVED

VANCOUVER, Oct. 26.—Decision will be handed down on November 2, by Police Magistrate H. C. Shaw, in the case of Ray Gilmore, alias Slinn, who appeared before him today for retrial on a charge of breaking and entering the home of E. G. McNabb, First Avenue West, on February 22.

An Old Timer

The oldest stocks of Whiskey in Canada The Government Strip tells the story.

THE above illustration is from an actual photograph of an original keg in which the celebrated "Seagram's 83" was first stored for ageing—and still in possession of Joseph E. Seagram & Sons, Limited, Waterloo, Ont. All Seagram's Whiskey is aged in individual oak casks, and the year of manufacture is guaranteed by the Dominion Government's seal over the capsule of each bottle.

SEAGRAM'S 83 Rye Whiskey

This advertisement is not published or displayed by the Liquor Control Board or by the Government of British Columbia.

For Sale

Trustees, Solicitors, Executors and Investors may secure a limited quantity of approved, gilt-edged securities yielding 5½%, completely exempt from income tax and succession duty.
Price: 101.934

Minimum Allotment, $1,000.00

Applications Filled in Order of Receipt

Apply P.O. Box 1173

Victoria Mourns Loss Of Prominent Figure In Municipal Affairs

Continued from Page 1

for better terms for the municipalities in relation to Government grants. He championed the movement when it was unpopular, and eventually saw the whole system revised.

Mr. Todd was re-elected mayor in 1918, served a successful year, but was defeated at the polls by Mr. R. J. Porter next year, and was out of the council in 1919. He was elected an alderman in 1920, and in 1921 had the distinction of receiving the highest number of votes at the only election for the city held under the civic proportional representation scheme. He continued to sit on the council until the end of 1925, when he was defeated. Since that time he has been associated with the City Hall as industrial commissioner and water consultant, but owing to ill health he was unable to give that active attention to his duties which had marked his whole municipal career.

GOOD ROAD ENTHUSIAST

No man who has held the mayoralty of Victoria in recent years was so well known outside Victoria as Mr. Todd, due to his life interest in the good roads movement.

Mr. Todd was among the first to take up automobiling here, and pictures of the early motor parades still existing nearly all show him as participating. After he retired from business he decided to make an investigation of the various resorts on the Pacific Coast, and out of that movement grew the pioneer tour which he made to San Diego, from which came the Pacific Highway Association. The tour was made with Mrs. Todd, and owing to the difficulties of travel at that time it occupied a long period; however, his effort led to other good roads enthusiasts, notably Mr. Samuel Hill, of Seattle, joining with him in a campaign for a paved road from Vancouver to San Diego, which is now translated into the Pacific Highway.

He was one of the founders of the Island Automobile Club, now merged in the Victoria branch of the Automobile Club of British Columbia, and also of the Georgian Circuit route.

He was a leader in the Canadian Highway Association movement, and lived to see the medal won for the first all-Canadian journey by car from Winnipeg to Vancouver, gained by A. F. Bement and Captain Evans, officials of the Lincoln Highway Association. Captain Evans and Mr. Linton Wells afterwards won the round-the-world record.

Good roads movements naturally led Mr. Todd into the tourist movement, which he supported with energy for many years. He was a strong backer of the organizations which preceded the present Victoria and Island Publicity Bureau, and took the lead in bringing into existence the Pacific Northwest Tourist Bureau, representative of British Columbia, Oregon and Washington. This entailed many tours and conferences, and probably would have continued until the present but for the defection of Oregon, whose Legislature refused to continue the grant.

OTHER ACTIVITIES

His association with the old Board of Trade has been mentioned. He took an active part in the work of the present Chamber of Commerce since the reconstruction.

Mr. Todd was a member of the Fifth Canadian Artillery from 1899 to 1904. An independent in politics, he made one unsuccessful attempt to enter the Legislature, being defeated as a Provincial candidate in Victoria at the election of 1924. He was a member of the Union and Pacific clubs, and of the Victoria Golf Club.

Mrs. Todd, who was Miss Ada Beatrice Seabrook, and two sons, Joseph and Richard, survive, and also a number of relatives here. The relatives include Mrs. Todd, his mother; Mr. Charles F. Todd and Dr. J. L. Todd, brothers; Mrs. J. H. Gillespie and Mrs. Alexander Gillespie, sisters. He resided at Blytheholm, 721 Linden Avenue.

At 6 o'clock last evening funeral services were held for Mr. Todd at the Bonney-Watson Undertaking Rooms, Seattle. His body was cremated, and the ashes will be sent home for interment.

MAYOR PAYS TRIBUTE

In a telegram received by Mr. John Baxter from Vancouver, Mayor J. Carl Pendray expressed his deep regret at the passing of his lifelong friend, Mr. Todd. The telegram reads:

"Mr. Todd has been an outstanding figure in the public life of Victoria and the Province of British Columbia for many years. He was the pioneer of the Pacific Highway, Malahat Drive and the Georgian Circuit, and the completion of these three magnificent roads is a permanent monument to his love of the open road and his breadth of vision in connection with the development of motor travel on the Pacific Coast. His many activities in connection with civic affairs are well known and in all sincerity I can say that the City of Victoria has lost one of its most valued citizens."

At the instruction of His Worship the Mayor the flag was flown at half-mast from the clock tower of the City Hall and will remain in that position as a tribute to Mr. Todd's services to this city until the last rites have been observed.

"In the death of Mr. A. E. Todd the Chamber of Commerce loses one of its most valuable members, who was ready at all times to give willingly his valuable counsel and time to the service of the community, the city and the province which he loved," Mr. P. B. Fowler, president of the Chamber of Commerce, stated in paying his tribute.

"As mayor of Victoria some years ago he did wonderful work, but perhaps his most noticeable activity was in connection with the expansion and extension of highways and parks, which will exist as a standing memorial of his wide vision and achievements," he said.

CHAMBER SENDS LETTER

A letter of condolence will be sent to the widow from the directors of the Chamber of Commerce. A resolution was passed at the directors meeting yesterday which reads as follows:

"This directorate wishes to record its profound regret and sense of deep loss, not only to this chamber but to the city, Vancouver Island and to the whole of this country in the early death of Albert Edward Todd, late mayor of the City of Victoria, for many years a most valuable member of this Chamber of Commerce, a man of outstanding energy, ability and wide vision and a leader in the development of this Province, and notably in the improvement and extension of highways and parks which remain a splendid memorial to his life of devotion to public welfare."

Trustee J. L. Beckwith, in seconding the motion, referred to the many achievements of Mr. Todd, and made particular reference to his work in connection with bringing into existence the Pacific Highway and the Malahat Drive.

"It is a tragic coincidence," said Major H. C. Holmes, "that news of the death of Mr. Todd should reach the chamber at the moment when Mr. Claude Harrison was describing to us the scheme for turning Leech River area into a park. No man was more alive to the beauties of the country than Mr. Todd, and no man had the welfare of Victoria citizens more at heart."

COMMITTEE CHAIRMAN

The public works committee of the City Council was the first committee to meet following news of the death of Mr. Todd, and on behalf of other members of the council the committee passed the following resolution:

"The sad news that Mr. A. E. Todd had passed away was received with profound regret by the public works committee of the City Council, which wishes to record its deep sympathy with Mrs. Todd and family in their bereavement. The committee further desires to express its appreciation of the late Mr. Todd's services to the city as mayor, alderman and chairman of many important committees of the City Council, specially to the public works committee."

Alderman E. S. Woodward, chairman of the water committee of the City Council, in paying tribute to Mr. Todd, who for some years was water consultant for the City Council, said:

"It is a distinct shock to me to learn of the passing of Mr. A. E. Todd. During his lifetime—on the occasion of his defeat at the polls—I paid tribute to his sterling worth and expressed my regret that political misfortune had befallen him. Since that time he served his native city as water consultant and in that capacity gave proof of his profound knowledge of waterworks problems and his far vision of Victoria's future requirements. He was public spirited; high-minded and tenacious of purpose. He was more concerned to be right than to be popular and thereby earned the deep respect of all who knew him intimately. It would be for the good of Victoria if she had many more such citizens as Albert Edward Todd. I sympathize deeply with the members of his family."

CAN NOW TALK TO AUSTRALIA

Conversation by Beam Wireless Telephone Is Held Between New York and Sydney

SCHENECTADY, N.Y., Oct. 26.—The United States talked with Australia for more than half an hour today, and early-rising radio fans listened to the conversation. Through the medium of two short wave broadcasting stations, W-2XAF, an experimental station of the General Electric Company, and 2ME, operated by the Amalgamated Wireless Australian, Ltd., conversation was maintained over ten thousand miles of space between this country and Sydney, on the other side of the world.

Martin P. Rice, manager of broadcasting for the General Electric, opened the demonstration, talking with C. M. Farmer, the announcer at Sydney.

"Good morning, Mr. Farmer," said Mr. Rice.

"Good morning, Mr. Rice. How are you?"

"Very well, thank you," Mr. Rice replied. "It is a nice bright morning here. Can you hear me?"

"I hear you very well," said the Sydney announcer.

Mr. Rice then asked the time in Australia, saying:

"It is 6:30 in the morning here," and Sydney answered: "It is 10:30 in the evening here."

Mr. Rice extended congratulations to the Australian station on the success of the test, and then he introduced Mayor Henry C. Pagal, of Schenectady, who extended the greetings of the city of Schenectady.

STUDENTS HEAR PARTY LEADER

Mr. R. B. Bennett Addresses Young French Canadian Delegation From Montreal University

MONTREAL, Oct. 26.—Hon. R. B. Bennett, leader of the Conservative party, paid an official visit to Mayor Houde at the City Hall today. While there a delegation of French-Canadian students from the University of Montreal arrived at the City Hall to congratulate the mayor on his recent victory in the provincial by-election in St. Mary's Division.

The mayor introduced the Dominion Conservative leader to the students, who called upon Mr. Bennett for a speech.

"You in Quebec," said Mr. Bennett, "have a higher sense of public duty and public service than perhaps many in other parts of the country. The university today shows its interest in public affairs. There is nothing so sad as to have to appeal to prejudices or passions to obtain support.

"No country has such a bright future ahead of it as has Canada. Strive to be great Canadians; make Canada great. The country is only beginning to open up. I wish you all success and hope you will all bear your share of responsibility."

Writ Against Cold Storage Firm Removed

H. S. Wood, K.C., counsel for Stuart Cameron & Company, of Vancouver, announced last night that he had withdrawn the writ against the Victoria Cold Storage and Terminal Warehouse Company, Ltd. Stuart Cameron & Company claimed that they had entered into a contract with H. G. Brown to construct the cold storage plant at a cost of approximately $500,000. Action against the cold storage company, which has been subsidized by the city, has been dropped.

SCHOOLS ARE DISEASE FREE

PROVINCE IS HEALTHY, SAYS SECRETARY OF BOARD OF HEALTH FOR B.C.

Customary Epidemics at This Time of Year Conspicuous by Absence

The health of the Province of British Columbia has been exceedingly gratifying during the year, according to Dr. H. E. Young, secretary of the Provincial Board of Health. As an indication of this situation and especially of the absence of anything like epidemics among the young people of the province, Dr. Young cites the fact that upon the opening of the Fall term in the schools, there have been no outbreaks which sometimes manifest themselves.

It is quite often noted that with the resumption of school there develops certain forms of children's diseases which sometimes give a considerable amount of trouble.

This year there has been no such outbreaks reported.

The report that there was a decided epidemic of "flu" in parts of California recently is not credited as being nearly as serious as reported by Dr. Young. He points out that under the system that is followed now, any such outbreak would be reported to his department. There have been no such reports.

The closest watch is kept on the general health in all parts which are likely to cause alarm from the likelihood of an outbreak in this province. With the rapid and easy means of travel between the various parts of the Pacific Coast at the present time it is always necessary now to watch the situation from a health standpoint in the different parts, so that there may be an avoidance of epidemic.

GIRL OF 15 WINS CARNEGIE MEDAL

Continued from Page 1

N.B., October 11, 1926. Leonard was snatched from his mother in their home by his father, taken to the street, thrown on the ground and attacked with a razor. The man's quarrelsome disposition and threats had the people of the neighborhood in constant fear. Miss Brown, in her home, heard the boy's mother scream that her child was being murdered; and she grabbed a bucket of earth and ran to the man. She struck him three times on the back with the bucket, which fell from her hands on the last blow. She then kicked him in the ribs, and he rolled over on his side. A man then arrived and picked up Leonard, whose throat had been cut with the razor, and he died soon afterward. His father had also cut his own throat and he died three weeks later. Miss Brown suffered a severe nervous shock."

The following is the commission's summary of the Eisenring rescue: "Arnold K. Eisenring, aged twenty-seven, blacksmith's helper, died as the result of saving F. Cecil Dodwell, aged seventeen, lens blocker, from drowning, Belleville, Ont., on June 12, 1927. Dodwell jumped from a boat into deep water in the Bay of Quinte, at a point 180 feet from shore. As he swam towards shore, he was seized with cramp and called for help. Eisenring, who had jumped from the boat after Dodwell and was swimming to shore, swam 120 feet to Dodwell and then swam about twenty feet toward shore with him. He was swimming low in the water. A motorboat then passed close to them, and Dodwell was pulled from Eisenring's back into the boat. Before the boat could again be manoeuvred close to Eisenring, he sank and was drowned."

Party Politics And Religion in Civic Elections

LIVERPOOL, Oct. 26. — Withdrawal of the five retiring Roman Catholic members of the council from re-election in the civic elections on November 1 has drawn the attention of the whole country to the interesting situation in Liverpool. By this action the five potential Labor opponents of the retiring members will be elected by acclamation. It is believed withdrawal of the retiring Catholics, who composed practically an official party on the council, is a gesture by Archbishop Keating of Liverpool for elimination of sectarian dissension in municipal matters.

In any event, the Laborites' position as the strongest party in opposition to the predominant Conservative element in Liverpool will be strengthened.

Parlor Car Bandit

CALGARY, Oct. 26.—Armed with a stolen .22 calibre rifle, a masked bandit held up the passengers in the parlor car of a Canadian National Railway Edmonton-Calgary train, four miles west of Lyalta, at 7:20 o'clock tonight, and got away with $36. The bandit had gone through the pockets of only two passengers when the alarm was raised and the train stopped. As soon as the train came to a halt, he jumped off and disappeared.

MAN LEFT FOR DEAD REVIVES

ALLEGED TO HAVE BEEN GIVEN OPIATE IN DRINK, THEN ROBBED

Given Severe Beating, Taken in Car to Stanley Park and Left—Arrests Made

VANCOUVER, Oct. 26. — "He's through. Throw him to the animals," were the last words Charles Roos, Swede, of Powell Street, heard early Thursday morning, when, semi-conscious as the result of knockout drops, with two ribs broken and his head badly bruised from a severe beating said to have been administered to him in a room in the 200 block, Hastings Street East, he was hurled from a moving taxicab in Stanley Park and left to meet the fate which Peter Kreamm Azoff met some weeks ago near Essondale.

Roos' story is to the effect that he met a woman on Wednesday night, and in company with her went to a room on Hastings Street East, where they were joined by a man. Roos had three drinks, but alleges that the fourth was doped and that he began to lose his senses, when he was attacked and beaten into insensibility.

NEXT RECOLLECTION

His next recollection was of being huddled in a car and carried some distance, then hearing the words aforementioned, after which he was thrown from the car and lost consciousness.

Around daybreak he recovered consciousness, but did not know his location, and wandered through the park for a considerable time before meeting anyone to get directions.

During the afternoon he visited police headquarters and told his story, stating that his attackers took $62 in cash and two watches after he was beaten into unconsciousness.

ARRESTS MADE

VANCOUVER, Oct. 26.—Continuing investigation into the alleged assault upon Charles Roos, Powell Street, who claimed to have been beaten and robbed after being drugged, and taken to Stanley Park, where he was thrown from an automobile, detectives placed under arrest Margaret Smith and James Johnson, who are held for investigation.

It is alleged by Roos that the pair were present in the room in which he said he was robbed and assaulted.

Obituary

HASLAM — There passed away yesterday Barbara Haslam, daughter of Mr. and Mrs. William Haslam, of Cassidy, near Nanaimo, B.C., aged twelve years, and born in South Cedar, Vancouver Island. The remains are at Hayward's B.C. Funeral Chapel, and at noon today will be forwarded to Nanaimo from where the funeral will take place on Monday from Jenkins' Funeral Parlors.

STEWARD—Funeral service for William Steward, who passed away on October 23, was held yesterday afternoon at the S. J. Curry & Son Funeral Home, Rev. J. Sharp officiated and interment was made in Ross Bay Cemetery.

ROSIN—The funeral of Mrs. Annie Rosin, who died at the Royal Jubilee Hospital Thursday morning, will take place Monday afternoon. Service will be held at the Thomson Funeral Home, 1625 Quadra Street, at 2:30 o'clock, Rev. F. H. Fatt officiating, and interment will be made at Royal Oak Burial Park. Mrs. Rosin was a native of Russia, aged thirty-nine years, and is survived by one brother, of this city.

CHISHOLM—Funeral services for Mrs. Elspeth Chisholm, of 840 Cormorant Street, will be held from the Sands Funeral Chapel Monday at 2 p.m. Rev. Dr. Campbell will officiate, and interment will be made in the family plot in Ross Bay Cemetery.

ALLISON—The funeral of Robert Grant Allison, who passed away at the Royal Jubilee Hospital last Tuesday, took place yesterday afternoon from the Sands Funeral Chapel. Relatives and many friends were in attendance and many beautiful flowers covered the casket and the floral racks at the chapel. Adjutant F. J. Merritt and Rev. Daniel Walker officiated. The hymns sung were: "My Faith Looks Up to Thee," "Safe in the Arms of Jesus" and "Nearer, My God, to Thee," and a duet entitled "Home, Home, Beautiful Home" was sung by sisters from the Salvation Army. At the graveside, the hymn "Rock of Ages," was sung. Messrs. D. McPherson, F. Hawlett, W. Clair, C. Reid, George Gulley and R. Johnson acted as pallbearers. The remains were laid to rest in the Royal Oak Burial Park.

BAKER—The funeral of William Baker was held on Friday afternoon from McCall Brothers' Funeral Home, Rev. A. deB. Owen officiating. Among the many friends attending the service were Mrs. Shirret, Mrs. Bloomfield and Mrs. Bennett, representing the Ladies' Auxiliary of the Britannia Branch of the Canadian Legion. Mrs. Chambers from the Pro Patria Branch and Mrs. J. Taylor from the Veterans of France. Interment was made in Royal Oak Burial Park with full military honors. The following comrades of Britannia Branch of the Canadian Legion were pallbearers: J. Bowler, W. Thornbarrow, F. Bowcott, J. Anderson, T. Obee and J. Dickson.

KELLY — A large number of friends attended the funeral of Edward Kelly on Friday afternoon from St. Mark's Church where service was conducted by the rector, Rev. O. J. Jull. Among the many beautiful floral tributes were a number from friends in the Prairie Provinces, where Mr. Kelly was a pioneer of the Naseby district in Saskatchewan. Interment was made in Royal Oak Burial Park with the following members of the Prairie Club as pallbearers: Messrs. W. Barbour, A. McLeod, W. Patterson, H. J. Morgan, G. Creamer and J. P. Owens.

There

Is a market for used electric cleaners, washers, etc., and you can get CASH for yours if the price is right. Turn to the classification "Sale Miscellaneous" in the Want Ads and notice the bargains there each morning. Then phone an ad of your own today to "One-One." Yes, you can charge them, too.

Fur Collars
In the Paquin Mode

They contribute a note of striking beauty in these coats of fine broadcloth and suedene. Priced moderately, correct in every style detail, delightful in colors and with those large Paquin collars of tibetine, they are truly remarkable value at these prices

$25, $29.75 $35

728-730 Yates St. Scurrah's Limited Phone 3983

Only a Hart Will Do What a Hart Does
HART OIL BURNERS
711 View St. McDOWELL & MANN

B.C. FUNERAL COMPANY
HAYWARD'S
LIMITED
734 BROUGHTON ST.
TELEPHONE 2235

TAKE MY TIP
You Cannot Do Better Than Use
GLYCERINE-PUMICE SOAP
When Your Hands Are Dirty
It cleans them thoroughly and leaves them smooth and supple. Also good for kitchenware.
TRY A CAKE
Smith, Davidson & Wright Limited
Vancouver Victoria Saskatoon Edmonton Calgary

REGISTER NOW

FOR MUNICIPAL VOTERS' LIST, 1928-29

All non-property owners, whether male or female, who desire to qualify as voters at the next municipal election, must file the necessary declaration with the City Clerk, City Hall, **not later than five o'clock p.m., on the 31st day of October, 1928.**

For the convenience of those unable to register during ordinary office hours, the City Clerk's office is being kept open each evening between the hours of seven and nine.

M. P. HUNTER,
City Clerk.
City Clerk's Office, Victoria, B.C., Oct. 23, 1928.

Everything Is O.K. When You Make Our Service Station Your Headquarters in Town

Our large, well-appointed garage, right in the heart of the city, is convenient for the day parking of cars during business hours.

Inquire about our low monthly rate, which includes attention to automobiles, which are kept always in fine trim to drive away.

All kinds of repair work. Cleaning, washing, greasing and general service on cars.

Fill up with our "Motor-Elixir" Treated Gas and note the improved running and quick starting.

MATSON'S
Service and Storage Station
Broughton (At Broad) Phone 2886

KIRKHAM'S MONEY SAVERS

Friday and Saturday Specials

The Best of Everything at a Big Saving

Blue Ribbon Tea, per lb. 59¢	Fancy Quality Seeded or Seedless Raisins, 15-oz. pkts., 2 for 25¢
Icing and Bar Sugar, 3 lbs. for 25¢	New Lemon and Orange Peel, per lb. 23¢
Eno's Fruit Salt, $1 bot. 83¢	Imported Citron Peel, lb., 32¢
Iceberg Crab Meat, finest pack, ½-lb. tin 29¢	Dishco Sliced Pineapple, 2 large tins 25¢
Kellogg's All-Bran, regular 25c pkts. 20¢	Gold Cross Preserved Apricots, No. 2 tins, per tin 21¢
Kellogg's Corn Flakes, 3 pkts. for 29¢	Finest English Malt Vinegar large bottles 18¢

2 Tins Heinz Pork and Beans, 1 Large Bottle Heinz Ketchup for 49¢

Pure Peach Jam, full weight 4-lb. tin 45¢	Garden Brand Tender Peas, 2 tins 29¢
Robin Hood Rapid Cooking Oats, large cartons 26¢	Jif Soap Flakes, 2 large cartons 39¢
$1.00 Jiffy Mop and Bottle of Liquid Veneer for 95¢	Heather Toilet Roll, large rolls, 4 for 25¢
Purity Shaker Salt 10¢	

Lemon Snaps, fresh from the oven. Regular 25c lb., for 20¢

Huntley & Palmer's Malted Meal Biscuit, regular 35c pkt. for 25¢	Peek Frean's Thin Arrowroot Biscuits, reg. 60c for 52¢
Christie's Cheese Chips, regular 25c pkt. for 20¢	Hallowe'en Jellies, Jelly Beans and Toffee, regular 35c lb. for 28¢

Black and White Hand-Rolled Chocolates. Regular 60c lb. For, per lb. 40¢

10 lbs. Good Potatoes $ .25	Jonathan Apples, box $1.90
5 lbs. Onions .25	McIntosh Red Apples, per box $1.75
6 lbs. King Apples .25	King Apples, box $1.35
2 Cabbages .10	Cooking Apples, box $1.10
1 lb. Large Red Grapes .15	
$1.00 Today for 82¢	Cooking Apples, 10 lbs., 25¢

Nice Juicy Lemons, doz. 20¢	Fresh Blueberries, lb. 20¢
California Grapefruit, 4 for 25¢	New Chestnuts, lb. 25¢
Cooking Pears, 10 lbs. 25¢	Florida Grapefruit, each 15¢
	Fresh Dates, 3 lbs. 25¢

Sweet Oranges, dozen 25c	Large Tokay Grapes, per lb. 15c

Good Local Potatoes, 15 lbs. 25¢	Fresh Cauliflowers 20¢, 15¢ and 10¢
Fresh Carrots, 10 lbs. 25¢	Fresh Celery, each, 15¢ and 10¢
Hubbard Squash and Pumpkin, per lb. 4¢	Nice Ripe Tomatoes, 2 lbs. 25¢

CRISCO SPECIAL—Redeem your Coupons and get a 3-lb. can for 68¢; 6-lb. cans $1.35

Mild Sugar-Cured Side or Back Bacon, piece cut, per lb. 35¢	Very Mild Cheese, per lb. 30¢
Home-Cooked Corned Beef, sliced, per lb. 25¢	Pure Lard, per lb. 19¢ Or 3 lbs. for 55¢
Home-Made Pork Pies, the best, 3 for 25¢	Peanut Butter, bring your own container, per lb. 15¢

Reception Mincemeat, all new season's fruit, 2 lbs. for 29¢ In Your Own Container

Finest New Zealand Creamery Butter, per lb. 47c Or 3 lbs. for $1.38	Finest Alberta Creamery Butter, per lb. 46c Or 3 lbs. for $1.35

SPECIALS FOR TODAY AND SATURDAY

MILK-FED VEAL, BEEF, PORK AND POULTRY	
MILK-FED VEAL	POULTRY
Shoulder Roasts, per lb., 25¢ and 22c	Boiling Fowl, 3 to 3½ lbs., per lb. 23c
Rump Roasts, per lb. 32c	Roasting Chickens, 3 to 4½ lbs., per lb. 38c
Stewing Veal, 2 lbs. for 35c	Steaming Fowl, 4 to 5 lbs., per lb. 28c
Veal Cutlets, per lb. 35c	GRAIN-FED PORK
CHOICE BEEF	Shoulders, per lb. 20c
Good Oven Roasts, 3 lbs. and up, per lb. 25c	Legs, per lb. 27c
Rolled Rib Roasts, per lb., 30¢ and 25c	Pure Pork Sausage, per lb. 25c
Boneless Corned Beef, per lb. 25c	Shoulders Spring Lamb, per lb. 25c
Beef Sausages, 2 lbs. for 25c	Legs Spring Lamb, per lb. 35c

Fresh Red Salmon, lb. 20¢	Fresh-Caught Cod, 2 lbs. 25¢
Fresh Herrings, 3 lbs. for 25¢	Eastern Haddie Fillets, 2 lbs. 35¢

H. O. KIRKHAM & CO., LIMITED

Grocery Phones 178-179 **612 Fort Street** Butcher & Provisions 5521-5520

Delivery Dept. 5522 Fruits 5523 Fish Dept. 5521

The Famous Atwater Kent A.C. Sets

Complete with speaker, $198.00. Terms if desired.

The Latest Brunswick Panatrope Records in Stock.

Goucher Belmont Radio Service

755A Yates Street Phone 1949

Congoleum Rugs Barrymore Axminsters

A full range of patterns of these popular and nationally advertised rugs always in stock at low prices. Come and see them; also our fine stock of Linoleums, Lino Rugs, Carpets and Hearthrugs. Terms arranged.

SMITH & CHAMPION "THE BETTER VALUE STORE" LIMITED

1420 DOUGLAS ST. NEAR CITY HALL

RUBBERS

Yes! We have them, all NEW, FRESH, Standard Makes. LOW PRICES RULE at Stewart's.

CHILD'S (4-10½) 79c

MISSES (11-2) 89c

STEWART THE SHOE MAN

1321 DOUGLAS STREET

Premier Baldwin Outlines British Naval Programme

LONDON, Oct. 26.—Great Britain has no idea of building a navy in competition with the United States, said Premier Stanley Baldwin when he spoke tonight at a great mass meeting in Albert Hall, in celebration of the tenth anniversary of the League of Nations Union. He expressed profound regret at what he declared was only a "temporary failure to reach an agreement with the United States on naval matters, and he also decried the suspicions concerning British actions, which, he said, had gained currency in some American circles.

"Our policy in naval building is to go slow. We have no intention of competing with the United States, and we came to the decision to go slow long before we were asked to sign the Kellogg pact."

"We are grateful to Mr. Kellogg for bringing the treaty to Europe. It gives us what in our life we should be grateful for, an opportunity for a fresh start. I doubt whether the world yet realizes the import of the Kellogg pact." The Premier concluded with an appeal for faith in the League of Nations as an instrument of peace.

Doctor's Movements

TORONTO, Oct. 26.—The Evening Telegram says today that Patrick Sullivan, who has been identified with the Small sisters, in an effort to solve the disappearance of Ambrose Small, millionaire theatrical magnate, has gone west with Maximilian Langsner, self-styled Vienna criminologist.

WEST CHINA MISSIONARY WORK TOLD

Miss Cassels Addresses Columbia W.A. Board on Subject at Its Monthly Meeting

MISS HASELL TO SPEAK HERE

Very excellent and interesting reports of the Dominion annual meeting were brought in by the three delegates who attended from Columbia W.A. Diocesan Board, at the board meeting held in Christ Church Cathedral Memorial Hall yesterday.

A cordial welcome was extended to Miss Cassels, who was the speaker at the morning session, when the work of the great Western China Missionary Diocese of the Church of England was most interestingly described.

To many in the large audience the field of work was quite new, but it is forty years since the parents of Miss Cassels went out to carry the Gospel to that large section of China, situated on the border of Tibet, and covering an enormous province. The late Bishop and Mrs. Cassels have left behind them a well-established diocese, with 100 churches and over 8,000 Christian adherents during their long ministry, and their daughter carries on their work among women and children today. Miss Cassels described the difficulties attending missionary work in a country overrun by brigands, with a population bordering on extreme poverty and almost starvation, whose morale is debased by the increasing use of opium, the growth of which is encouraged by the military authorities for purposes of raising money to support their armies. But in spite of all these disadvantages, the people are ready to receive the Gospel, and many lives have been brightened and improved by the acceptance of Christianity. Miss Cassels will shortly return to China.

WELCOME EXTENDED

A welcome was extended to Miss Chapman, who has recently come out from England with the intention of assisting in work among the Chinese in British Columbia. Mrs. Wells, formerly of Colwood, was also welcomed upon her return to live in Victoria.

Sympathy was expressed with Mrs. Feldtmann, a member of the St. Michael's, Royal Oak, W.A., in the loss of her husband, and with Mrs. Offerhaus, of St. Luke's W.A., who has been quite seriously ill.

Mrs. Brimer, Dominion Dorcas secretary, gave some interesting information regarding the new regulations passed at the Dominion annual meeting, and Mrs. Dickson, Diocesan president, expressed the gratification it affords Columbia W.A. to have the presence and inspiration of so capable an officer of the Dominion Board resident in Victoria, by which the Diocesan Dorcas work should greatly benefit.

Mrs. Belson, first vice-president, gave a full account of the mass missionary meeting held in Edmonton on the second day of the Dominion annual meeting, at which the speakers were bishops and archdeacons of the Prairie dioceses. From each one the cry was the same for more men, more money, and the difficulty of assimilating the foreign newcomers, especially in the Diocese of Saskatchewan.

Miss Florence McNaughten was described by Mrs. Belson as a most delightful personality and a very wonderful woman, who has thirty-two years of strenuous work in India to her credit, and who is even now returning to carry on evangelizing work in the Kangra district.

The report of the Diocesan treasurer, Mrs. Hartley, dealt with finances, which present many problems to the Dominion treasurer, Mrs. Donaldson.

Mrs. Mills, girls' secretary, reported on the various conferences and discussions brought to the Dominion Board, in a very comprehensive manner. Mrs. Brooks, united thank offering secretary, combined with the report of her own branch of the work, that of the juniors, boys and Little Helpers' departments in a clear and interesting way, and concluded on a note of thankfulness that each year saw a steady increase in the outward expression of thankfulness of members of the Woman's Auxiliary as shown in the united thank offering returns.

The report of the literature department was held over for a later meeting, and the Diocesan president, Mrs. Dickson, also reserved her report on the various fine addresses given during the annual meeting for another occasion.

PROSPECTIVE ADDRESS

Mr. A. R. Merrix was given the opportunity of speaking on the report just received from Miss Hasell, who is to be in Victoria next week, and is to speak at a meeting to be held in the Memorial Hall on Tuesday evening, October 30, at 8:15 o'clock. Members were invited to be present at that meeting, to hear Miss Hasell's account of her Summer's work in the Diocese of Caledonia, and especially Sunday school teachers, young women and girls should endeavor to be present.

The noon hour prayers were read and an address was given by Rev. E. Carter; the intercessions at the afternoon session were led by Mrs. Quainton, who also gave a short account of her impressions of the Dominion annual meeting, which were of the greatness, the urgency and the joy of the work.

The meeting heard a gratifying report from the organizing secretary, Mrs. Norrish, of the forming of a senior branch at Port Alberni, and also a senior branch in the James Bay district of Christ Church Cathedral parish. The president of the new branch, Mrs. Dauphin, and the secretary, Mrs. Y. Merrix, were given a cordial welcome at the afternoon session.

The November meeting has been planned to be held in the evening, to allow of the attendance of the members of Business Women's branches, commencing at 7:30 on Friday, November 16, in the Memorial Hall.

Sales of home cooking in Spencer's basement were announced by St. Barnabas' W.A. on November 10, and St. Saviour's W.A. on November 17; and sales of work by Christ Church Cathedral United W.A. branches on November 21, in the Memorial Hall, 2:30 to 6 p.m.; and St. Luke's, Cedar Hill, in the Parish Hall, November 21; Junior W.A. sales of work on November 3, St. Mary's Hall; November 8, St. John's schoolroom, and on November 28, St. Alban's Parish Hall. St. Matthias' Guild will hold a sale of work, November 15, in the hall on Wildwood Avenue.

City & District

See Poppies Made—Premier Tolmie and Hon. S. L. Howe, Provincial Secretary, visited the Red Cross Workshop yesterday afternoon and watched with interest the making of the scarlet poppies which will be sold in commemoration of the Armistice.

Visit to Elevator—A visit was paid yesterday afternoon by the Victoria branch of the Engineering Institute of Canada to the grain elevator at Ogden Point, where they were met by Mr. A. H. L. Somerville, and conducted over the plant, every detail of the mechanical features being carefully explained to the party which numbered about thirty. In the absence of Mr. R. F. Davy, the chairman of the branch, the thanks of the gathering was expressed to Mr. Somerville by the vice-chairman, Mr. F. G. Aldous.

KOOTENAY KING DEAL APPROVED

Shareholders Ratify Agreement for Sale of Three-Fourths' Interest to Howe Sound

VANCOUVER, Oct. 26.—Shareholders of the Kootenay King Mining Company unanimously ratified and confirmed the agreement with the Howe Sound Company at a meeting held late Thursday in the board of trade rooms. The Howe Sound Company, in return for a three-quarters' interest in the Kootenay King, agreed to assume the balance of $40,000 owing by the Kootenay King on its bond, fully equip the property in every way, and pay to the Kootenay King Company $250,000 in cash.

The method of working this transaction out is to incorporate a new company with an authorized capital of $1,000,000 divided into 4,000,000 shares of the par value of twenty-five cents. The Kootenay King properties will be conveyed to the new company in consideration of 1,000,000 fully paid shares therein. The remaining 3,000,000 shares are to be placed in escrow, to be released to the Howe Sound interests on completion of the option.

The development and equipment of the property will be paid for by the Howe Sound interests, which, upon completion of this work and payment of $250,000, will then be entitled to the release of their proportion of the stock held in escrow.

In the event of the option holders not completing their part of the contract, the stock held in escrow for them will revert to the Kootenay King Company in its entirety.

Graf Zeppelin Cancels Tour in United States

LAKEHURST, N.J., Oct. 26.—Balked by bad weather in their project to sail the Graf Zeppelin into America's middlewest, officers and crew of the big airship prepared tonight to refuel their craft for the return trip to Germany.

Naval air station officials announced that a ground crew had been ordered to stand by at 5 p.m., Sunday, to walk the Zeppelin out of the hangar and weigh off for the homeward voyage.

Ask Both Sides Of English Bay For Recreation

VANCOUVER, Oct. 26.—Asquisition by the city for beach and recreational purposes of all English Bay foreshore from Stanley Park to Burrard Street and on the south side from the Kitsilano bridge to the University endowment lands at Point Grey, will be urged upon the City Council by the town planning commission, it was decided at a meeting of the latter body today.

Earl Northesk Divorced

EDINBURGH, Scotland, Oct. 26.—A decree of divorce has been granted Lady Northesk, the former Jessica Brown, from the Earl of Northesk.

The suit was undefended. The grounds of the action was misconduct by Lord Northesk in Paris in January of this year.

The couple were married in Chicago in July, 1923.

Announcements

Try it and be convinced—The Original Wilshire I-on-a-co Belt has relieved many who suffered from rheumatism, neuritis, sciatica, etc. Try three free treatments, without obligation. Office hours, 12 noon to 6 p.m. Phone 2362. Note the number, 504 Sayward Bldg.

No Matter What the Condition of your face or how many years it has been so disfigured, Miss Hanman guarantees an absolute certain, safe cure, if you will only do your part in taking the necessary treatments. 503 Sayward Building.

Permanent Waving, as executed by our gentleman expert, is guaranteed. Consult the Beautycraft Salon, 732 Fort Street. Telephone 468.

Your Skin Rejuvenated—New Honey Pack Facial by expert masseuse. Beauty Parlors, David Spencer, Ltd. Phone us about it.

Genuine Imported Beret Tams, just arrived at The Beehive. English reefer coats, $4.50.

Other Polishes are good, but Sheen is worth trying. Outer Wharf Grocery.

Dolls, Dolls—Best values in city, 89c and $1.79. Get one reserved. The Beehive.

FRITZ KREISLER

Virtually every great name in Music, from Wagner to that of Kreisler—who plays in Victoria tonight—has been intimately associated with the

STEINWAY

Instrument of the Immortals

THERE are few pleasures in this world to be compared with the enjoyment of a concert such as the great Fritz Kreisler will tender the music-loving public at the Royal Victoria Theatre this evening. To all who regard music as a vital essential of everyday life it will long be remembered as a demonstrated union of the bond existing between the greatest living violinist and the renowned Steinway.

No one requires more of a piano than such an artist as Kreisler. And it is a significant fact that virtually every great musician from Wagner's time to the present day has chosen the Steinway, both for personal and concert use. Some of these distinguished artists are: Paderewski, Godowsky, Cortot, Hofmann, Horowitz, Grainger, Levitzki, Yolanda Mero, Elly Ney and Rachmaninoff. Artists of this rank demand a sonority and brilliance of tone, a degree of sensitivity which lies far beyond the range of the ordinary instrument.

Above All, the Steinway Is Essentially a Piano for the Home

It is a significant fact that no special sacrifices are necessary in order to own a Steinway. Modern methods of manufacture have brought this great instrument within the reach of all. You need only visit our music rooms—choose the Steinway of your dreams—and pay no more than you would for the immediate possession of an ordinary piano, the balance you can distribute over a period of two years.

For 30, 40, or even 50 years and more the Steinway you now buy will give incomparable service, long after the commonplace instrument has gone its way. And THERE lies the true index of economy . . . You need never buy another piano.

Fletcher Bros. (VICTORIA) LIMITED

1110 DOUGLAS STREET

BANNER YEAR FOR GENERAL BUSINESS IN U.S. PREDICTED

The virtual certainty of a large and satisfactory volume of Fall and Winter trade adds to the prospect that this will be a banner year for general business prosperity, says The Mid-Month Review of Business of the American Exchange Irving Trust Company. With the agricultural outlook also satisfactory in the main, and a large rural purchasing power already in evidence, 1928 ought to go far toward dispelling the bugaboo that a presidential election year exerts an unfavorable influence upon industry and trade. Employment has turned upward, wages are well maintained, certain distressing strikes are now ended, corporation profits have been surprisingly large, the Government fiscal position has shown sustained improvement, and our foreign trade continues in large volume. Competition from abroad, while becoming steadily keener, no longer excites the apprehension that it formerly did.

The financial and speculative position of the country, however, is not so favorable. Nationwide speculation in stocks has pushed market values to heights that are inconsistent with yields upon investment funds and with reasonable prospects of near future growth in corporate earnings. It is surely not a permanent phenomenon that many current rates of return on stocks should be lower than the yield on safe and seasoned bonds. Moreover, it is not a matter of indifference that credit for speculative purposes should keep on expanding, and that the warnings plainly voiced at the recent convention of the American Bankers' Association should fall upon deaf ears.

Despite the fact that nearly half a billion dollars in gold has left our shores since a year ago, the opinion is often blithely expressed that present high money rates are artificial. However this may be, they bid fair to continue relatively high for at least several weeks, and their effect, in time, promises to exert an inexorable pressure upon certain kinds of business. Already it is known that several important public utility enterprises have been postponed because of the high cost of borrowed money. Similar postponements seem inevitable in other kinds of construction work, so that a retarding of industry and trade, in widening circles, may be witnessed later. New financial issues generally have been at low ebb for several months. Curiously enough, bond prices have strengthened slightly in the past few weeks, despite the firm money rates.

Little public attention has been directed to the number and scope of corporate mergers this year. More than one hundred important consolidations have been effected in such widely dissimilar enterprises as banks, chain stores, fuel concerns, foodstuffs, metals, moving pictures, public utilities and textiles. Scores of other large mergers are contemplated. In recent years the whole trend of American trade and industry toward larger units has been rapid. Significant economies in distribution may even outweigh those realized in production. Europe with her ramifying cartels is trying to keep pace with us. Not only is the world growing smaller through the marvelous advances in communication, but business firms are expanding in size and becoming international.

HOUSES WITH CHARACTER

TORONTO, Oct. 26.—"One thing that impresses anyone who travels over Canada nowadays is the fact that the people everywhere are beginning to build houses with character and individuality," said Mr. J. Herbert Hodgins, editor of "Canadian Homes and Gardens," speaking to the luncheon meeting of the Heliconian Club. He then took his audience into several houses, one of those being Mrs. Porteous' house on the Island of Orleans, with its terraces and its livableness and its ornamentation. In this house there are mural decorations from the brush of many Canadian artists, who have visited it for a few days and left a happy memory behind. Some of these murals represent homely scenes on the island—ploughing, apple gathering, fishing, and so on—and Mr. Hodgins pointed out the moral that our houses should take on the atmosphere of our lives. He gave an amusing picture of the standardized house with its chesterfield suite, and went on to the modernistic note in house furnishing, declaring that it had awakened us from mental lethargy as an alarm clock wakens us from beauty sleep.

PLANT NOW

Spring Cabbage Plants

85c Per 100

W. J. Savory Seed & Floral Co., Ltd.

1421 Douglas St. Phone 1024

For Cooking Economy

Coal that lasts COAL

A guarantee of quality with every ton we sell.

PAINTER & SONS

617 CORMORANT ST. PHONE 536

BIG REDUCTION

On

FLEXIBLE Desk or Study LAMPS

In Statuary Bronze and Verde Green finish.

Now Selling at

$2.60

while they last.

See Our Window Display.

Hawkins & Hayward

Electrical Quality and Service Store.

1121 Douglas Street (Cor. View) Phone 643

TIRES—RETREADING

30 x 3½ Oversize $5.75

30 x 4.40 $6.00

Guaranteed 6,000 Miles

Bring Your Tires to Us for Retreading

DOUGLAS TIRE SHOP

2643 Douglas Street

Phone 8841 Near Hillside

FARMERS!

Now is your chance to procure seed for successful WINTER OATS without the heavy expense of importing seed from England and losing a year multiplying it.

We Can Supply

GARTON'S HARDY PROLIFIC BLACK WINTER OATS

and

GARTON'S DUN WINTER OATS

Grown From GARTON'S PEDIGREED SEED

for two years here on Glamorgan Farm. Planted with (Winter grown) Spring Vetches they make the best silage, green feed or hay crop and a heavy crop of both straw and thin hulled grain when grown alone.

Fall planting of WINTER OATS will eliminate the Spring rush, avoid the effects of Summer drought and give you heavy mature crops from one month to six weeks earlier.

By Dominion Experimental Farm tests, this has been proven to be the most successful seeding time.

We still have a good supply on hand and through an adjustment in our contract can now sell them at

$4.00 Per Cwt., F.O.B. Sidney (Previous Shipments Included)

MOUNCE FEED CO.

Sidney, B.C.

Phone 52 Res. Phone 37

PSORIASIS

Eczema and All Skin Diseases Take Our Herbal Remedies

Descriptive Pamphlet, also one on Loss of Manhood and Disorders of Men, and Marriage and Ills of Women, free by mail. Open 2 to 6 and 7 to 8 every weekday except Wed. and Sat., when closed all day.

The English Herbal Dispensary, Ltd. 1360 Davie, Vancouver, B.C.

Canada's Oldest Herbal Dispensary

75c Chicken Dinner

Following the great success of the 50c Lunch at the HOTEL DOUGLAS CAFE, a delicious Chicken Dinner is now served every day for 75c, and is well worth trying to be convinced.

Women's Work and Institute Activities

Women's Clubs and Societies

All Saints, Somenos

A sale of work held by the ladies of All Saints' Church in the Westholme Hall proved a very successful venture and was the means of raising over $200 for the general fund. Mrs. J. Bailey, Mrs. M. K. Smith and Mrs. Shaw were in charge of the fancywork booth, and it had many handsome and useful articles showing what the auxiliary had been doing during the past year. Mrs. Gibbs, assisted by Mrs. Pocle, had the home cooking stall. During the afternoon an appetizing hamper was filled and sold by Dutch auction. Mrs. B. Devitt was the winner. Mrs. B. Devitt and Miss E. Richards sold the delicious home-made candy put in dainty boxes. Mrs. Solly and Mrs. Talbot had a very enticing decorated stall of dolls and toys. The largest doll, which was beautifully dressed by Mrs. J. D. Groves, was drawn for and was won by Mrs. Hawkins. Mrs. Price, who had a heavily-laden white elephant stall, was kept very busy. Miss Foster, assisted by her sister, Miss M. Foster, and Miss D. Bonsall, did a very brisk trade at her novel stalls of entertainments of "Kill Kats," candle lighting and nail driving. Mrs. Dunne was in charge of the cake contest donated by the Scotch Bakery, Ladysmith, and Miss E. Jones guessed the correct weight. Mrs. J. West, assisted by Miss P. Richards, had the bran tub, which was full of amusing articles for the children. A neat little silver mesh-bag donated by Mrs. Barkley was won by Mrs. Toynbee, Chemainus. A very handsome leather bag generously given by Mrs. Matthews was drawn by Mrs. Groves. A large box of chocolates made by Miss Jones went to Mr. B. Devitt. Mrs. Hodgkins was the winner of the goose. The tea tables were artistically decorated with Autumn leaves. Those in charge of this department were Mrs. Groves, Mrs. Barkley, Mrs. Spurling, Mrs. Elliot and Miss Gibson, Mrs. H. C. Coppock assisted in selling the tea tickets. Mr. Sondergaard gave the lumber used for the stall, Captain Groves helped to erect them, and many others helped to make the event a great success.

* * *

Knox Church W.M.S.

The Women's Missionary Society of Knox Church, Sooke, held its monthly meeting at the home of Mrs. Murray on Thursday afternoon at 3 o'clock with a very good attendance of members. The meeting opened with reading and prayer by Mrs. S. Lundie. The minutes of the last meeting were read and adopted. Among the correspondence was a letter from Miss Christie regretting her inability to be present at this meeting and promising if possible to come at a later date and give a fuller talk of her work in the missionary field which the members of the society found so interesting on her previous visit. The general topic of the meeting was taken by Mrs. V. Richardson. Tea was served by the hostess and afterwards there was a general discussion of the local entertainments being usually held on Saturday evening and being kept up into Sunday morning. The secretary was asked to write to the secretary of the Sooke Athletic Association, which is just organizing for the coming season, to ascertain if possible if their games could be held on Friday evening instead of Saturday, or to close on Saturday evening at midnight. The meeting then adjourned.

* * *

St. Mary's W.A., Metchosin

The regular monthly meeting of St. Mary's Women's Auxiliary was held at the Vicarage on Thursday afternoon with an attendance of thirteen. A letter of thanks was received from the superintendent of the Indian School at Alert Bay, thanking the members for the bale of clothing sent jointly with the Sooke Women's Auxiliary. It was decided to hold the meetings in future at 2:30 p.m., the next meeting being the annual meeting, on November 22. The literature secretary was asked to procure the book "India and her Peoples," to read at the meetings. Mrs. Cann took orders for the church calendar for 1929, and will be glad to receive more. The members were asked to work for the seventieth anniversary exhibition and sale being held in February in the Memorial Hall, in order to put in three windows in the new Cathedral. At the close of the meeting the Misses Chegwin and Gemmill served tea.

* * *

Purple Star Lodge

On Wednesday evening a happy time was spent at the home of Mrs. Joyce, 1036 Caledonia Avenue, when about fifty members and friends of Victoria Purple Star Lodge No. 104, L.O.B.A., held a successful shower in aid of their forthcoming bazaar. After inspecting the numerous and dainty articles, music and games were enjoyed. Miss White rendered several solos, accompanied by Mrs. Maysmith, and little Misses Gracie Hayes and Irene Holmes gave several artistic dances. The guessing competition was won by Mrs. Maysmith. A lovely bouquet, in the colors of the order, was presented to Mrs. Bissingden in honor of her birthday. In the name of the order Mrs. Skett tendered a hearty vote of thanks to the host and hostess. A buffet supper was served by the hostess, assisted by Mrs. McKenzie, Mr. Hunter, Mr. Foster, Mr. McKenzie and Mr. Joyce.

* * *

St. John's W. A., Cobble Hill

The St. John's branch of the Women's Auxiliary met in the hall on Thursday, with Mrs. H. P. Tooker, president, in the chair. It was decided to purchase a large hymn book for the organist, also to make up a consignment for the Columbia Coast Mission, Quathiaski Cove. This will leave here the first week in December, and each member will be expected to contribute a garment or provisions. The next meeting will be held on November 22. Mrs. J. N. Hughes and Mrs. T. Lockwood were the tea hostesses.

* * *

Missionary Society

The Women's Missionary Society of St. Andrew's Presbyterian Church held a most successful thankoffering meeting in the lecture room of the church on Thursday evening. The seating capacity was taxed to the utmost when Rev. Mr. Luttrell gave a most enlightening exposition of some phases of his work in China. With the aid of his lantern and slides he showed what was being accomplished for our less favored brothers and sisters in these foreign parts. Mr. Trevitt sang a solo which was much enjoyed.

* * *

Oak Bay Association

On Wednesday afternoon, October 31, the Woman's Association of Oak Bay United Church will hold a joint meeting of all the sewing circles which have been working for the dollar bazaar, at the home of Mrs. F. R. Wright, 1640 Gladstone Avenue, at 3 o'clock. This will take the place of the regular November meeting and all ladies of the congregation are invited to attend. The bazaar will be held in the school rooms on Wednesday, November 14.

* * *

St. Columba W.A.

The monthly meeting of the branch of the W.A. connected with St. Columba's Church took place in Strawberry Vale Hall on Monday. The chief business was that of settling accounts in connection with the harvest supper. The members expressed their gratitude for all assistance given by friends. Mrs. Veales announced that the Junior W.A. would hold a tea and sale of work, etc., in Marigold Hall.

* * *

First Nanaimo Troop W.A.

At the annual meeting yesterday afternoon of the First Nanaimo Troop Woman's Auxiliary, Mrs. F. L. Dawe was elected president. Other officers who were elected are: Vice-president, Mrs. R. T. Wilson; treasurer, Mrs. T. Largue; secretary, Mrs. Hollingworth. For the afternoon of November 7, arrangements were made to hold a tea and a musical programme.

* * *

Malaspina Chapter, I. O. D. E.

NANAIMO, Oct. 26.—On Wednesday evening a most enjoyable Hallowe'en party was held in the Masonic Hall, the Malaspina Chapter, I.O.D.E., being the hostesses. Music was furnished by "Hal" Gard's orchestra. Throughout the evening serpentine dances and moonlight waltzes were introduced.

* * *

Sir M. Begbie Chapter

The monthly meeting of the Sir Matthew Baillie Begbie Chapter, I.O.D.E., will be held on Thursday, November 1, at 3 p.m. at the home of Mrs. Grant, Chestnut Street.

* * *

Y.W.C.A. Bible Class

The Y.W.C.A. Bible Class will be held as usual on Sunday afternoon at 4:30 o'clock. Rev. T. W. Gladstone will be the speaker.

* * *

King's Daughters

The district meeting of King's Daughters will be held in the rooms, Hibben-Bone Building, at 2 p.m. on Monday.

Drapes Dry Cleaned

Have your drapes dry cleaned now. Keep them looking fresh and bright . . . charming frames for lovely windows. The cost of this pleasing service is truly moderate.

Phone NEW METHOD LAUNDRIES 8080

PLATES

Made with precision that insures complete comfort, and withal you save from..... $15

DR. COULTAS
1309 DOUGLAS ST.
(GROUND FLOOR)

Speed! Speed! Always More Speed!

"THIS is an age of rapid motion," says Mr. Babson. "It will become more and more rapid, not less so."

Our nervous systems have failed to adjust themselves to the marvellous speeding up process of the last decade and the result in many cases is physical bankruptcy and nervous collapse. Sleeplessness, headaches, wearied feelings and digestive troubles are the most frequent warnings of danger.

Experience has proven that there is nothing like Dr. Chase's Nerve Food to rescue you from this helpless condition.

Rest and change are helpful, but in most cases it is absolutely necessary to have some medical assistance such as is found in Dr. Chase's Nerve Food.

The starved, depleted nerve cells must be fed back to health and vigor and in Dr. Chase's Nerve Food are found the very ingredients which nature has intended for this purpose.

A few weeks use of this reconstructive treatment and you will be feeling and looking fine.

Dr. Chase's Nerve Food
The Greatest of Nerve Restoratives

Conquering Threatening Tissue

WHOEVER envies and yearns to resemble the sylph must wisely abandon the glove-fitting inclinations of present-day frocks to her slim sister. In this fashion era of trimly-moulded lines the seeker of slenderness may fall into ways of error by adopting garments having too snug a fit. The secret of narrowing the matronly curves of the figure does not lie in this direction but in artful designing, skilful cutting and quality of material. Youthful matrons' dresses fashioned to lend enviable length to the silhouette are never scant nor skimpy.

Clever proportionment of lines is evident in daytime dresses of formal or informal nature, and they are most successful in this respect when semi-tailored. For these crepe and satin are two of the smartest fabrics.

Embodying the laws of proportion is the dress of flat crepe worn by the poised lady on the left. This is right for the ample figure. With a long blouse of vertical lines the width of the hips is decreased by a narrow yoke of fine tucks broken by a front panel of vari-sized pleats. The deep vestee of georgette meeting an interesting buckle sharply defines the low waistline, and the sleeves loosely moulding the arms are shirred into a small cuff.

Stripes of white on navy or black Canton crepe are ingeniously used in diagonal and straight formation in the street or business dress shown at the right. The lines of this dress are quite perfect and the material is modish. Accent and flattering contrast is added by white flower and vestee.

For afternoon wear, afternoon satin is charming in its rich lustre and possibilities for soft draping of the figure. Facings and vestee of contrasting color enhance the beauty of the third frock. This double tier of the skirt ends gracefully in a cascade of uneven length to emphasize the slender lines of the surplice closing of the blouse.

English Actor Will Lecture Under Auspices of I.O.DE.

The monthly meeting of Municipal Chapter, I.O.D.E., was held at the headquarters, 401 Union Building, on Thursday evening, with the regent, Mrs. J. H. Gillespie, in the chair. A silent vote of sympathy was passed to the relatives of the late Mrs. A. M. Cooke, a valued member of the order for many years. His Honor the Lieutenant-Governor and Miss Mackenzie, Premier and Mrs. S. F. Tolmie, Mayor and Mrs. J. C. Pendray, Mrs. Curtis Sampson, the provincial president; Mrs. B. Tyrwhitt Drake, president of the Ladies' Musical Club; Mr. Ira Dilworth, Major Bullock-Webster and the president of the Allies Chapter, Sidney, are among the special guests invited to the lecture to be given by Maurice Colbourne, of the George Bernard Shaw Players, at the Amphion Hall on Monday at 3 p.m. Tea will be served after the lecture, when Mr. Colbourne and his company, together with the local guests, will be present. Mrs. A. E. Hopkins is acting as general convener and the music is in charge of Mrs. D. B. McConnan.

Mrs. L. M. Wood will be the new regent of the Royal Bride Chapter. Mrs. Gillespie gave a report of the semi-annual meeting in Nanaimo, held recently. Mrs. H. K. Prior was heartily thanked for her gift of a layette to Municipal Chapter, which was presented through the Bastion Chapter, Nanaimo, to the new hospital there. All members of the order who are willing to help in any way on Poppy Day are asked to notify the Municipal secretary, phone 7513X, immediately.

TO ATTEND SERVICE

The standard bearers will as usual be present at the Cenotaph on Armistice Day, November 11, at 11 a.m., to take part in the service. Miss A. B. Cooke, educational secretary, reported on the progress of several bursary holders. It was announced that the Christmas calendars had arrived and that 580 had already had been ordered from the chapter.

News of Courtenay

Mr. Max Stewart, cashier at the Canadian Bank of Commerce, has been transferred to Vancouver. His place has been taken by Mr. Gordon Hull from the Trail branch.

* * *

Mr. R. J. Pilberg, superintendent of the Comox Logging Company, is attending the lumbermen's convention.

* * *

Sufficient signatures for the formation of a "local" of the egg pool have now been obtained, representing 16,000 birds.

* * *

At a recent meeting of the parishioners of St. John's Anglican Church it was unanimously decided to go on record as being in favor of erecting a parish hall on the site next the church on Lake Trail. With $1,200 on hand it was decided to try and bring this amount up to $2,500 by the Spring. Rev. G. L. Bourdillon occupied the chair and explained the plans of the proposed hall, which were drawn by Archdeacon Laycock and adapted to local needs by Mr. W. P. Beavan. The church committee had approved the plans. Mrs. Bourdillon suggested the signing of pledges for the raising of funds and sixteen were signed at the meeting. Mr. R. U. Hurford submitted a statement of the general funds of the church.

COMMUNITY WHIST DRIVE

NANAIMO, Oct. 26.—Winners of prizes at the Harewood community whist drive last evening were: Ladies' first, Mrs. Spowart; second, Mrs. Nichol; third, Mrs. Hardy; gentlemen's first, Mr. Lundy; second, Mrs. Dowie (substitute); third, Mr. Calverley.

Weddings

GEIDT—FLETCHER

COURTENAY, Oct. 25.—A wedding of interest was celebrated at Hartland Farm, Sandwick, on Thursday morning, when two well-known young people of Courtenay were united in marriage. These were Walter Gellibrand Geidt, youngest son of the late Mr. Alfred Geidt and Mrs. Geidt, of Hartland Farm, and Dorothy Margaret, youngest daughter of the late Mrs. Margaret Fletcher, of Courtenay. Only members of the family and immediate friends were present. The ceremony was performed by Rev. W. A. Alexander. The bride looked charming in a dress of blue georgette and black hat. The bride's sister, Miss Marjorie Fletcher, was the only bridesmaid. The groom's brother, Mr. Lloyd Geidt, acted as best man. Autumn flowers made pretty decorations for the occasion. After a honeymoon trip by car to Sound cities the young couple will make their home at Sandwick.

Musicale To Be Held At Empress

The Saturday tea-dance at the Empress Hotel will be set aside on November 3 in favor of the tea and musicale which the Commodore Broughton Chapter, I.O.D.E., is to hold in the ballroom on that date. Immediately after the one-hour recital tea will be served with the orchestra playing. The Saturday tea-dances will continue as usual after this date.

The programme will be as follows: Violin quartette, "Famous Waltz" (Brahms), and "Serenata Napolitana" (D'Alessio), by Mrs. Aldous, Miss Irene Bick, Miss Adele Bucklin and Miss Neva Stewart, with Miss Eileen Dumbleton at the piano; song numbers, "The Jasmine Door" (Scott) and "Will o' the Wisp" (Spross), Mrs. E. McQuade; piano solos, "Chant D'Amour" (Stojowski) and "Pastoral and Capriccio" (Scarlatti), by Miss Dorothy Morton; trio, "Romance" (Rubinstein) and "Celebre Menuet" (Valensin), Miss Adele Bucklin, violin; Miss Mary Bucklin, 'cello, and Miss Gwendoline Harper, piano. Miss Mary Bucklin will play two 'cello solos, "Serenade" (Toselli) and "Andante," from "Orpheus" (Gluck). Miss Betty Savannah will sing "Like a Blossoming Lilac" (Brahms) and "Florian's Song" (Godard). Miss Gwendoline Harper, pianist, will play "Air With Variations" (Handel) and "Sonata in A" (Scarlatti). The concluding number of the programme will be a violin quartette, Miss Irene Bick, Miss Adele Bucklin, Miss Neva Stewart and Mrs. Aldous playing "To a Wild Rose" (MacDowell); "Dance des Poupees" (D'Alessio), and "Sieste" (Laurens). Miss Dumbleton will be the accompanist.

LABRADOR MISSION WORK IS DESCRIBED

SAINT JOHN, N.B., Oct. 26.—Miss Greta Ferris, of the Grenfell Labrador Mission, in the opening lecture of the Winter course of the Ladies' Association of the Natural History Society, gave some further interesting details concerning her interview with the crew of the Bremen after its forced landing on Grenly Island, and was accorded a very enthusiastic reception by the large audience assembled. She was speaking of her life as a worker in the Grenfell Mission for the last five years, and for illustrations showed for the first time a wonderful series of pictures, the majority of which she had taken herself.

Among these were some that were probably the first taken of the Bremen after her landing on Greenly Island. One of these showed a high wall six feet away from the spot where the Bremen landed, and had the airplane crashed into that wall in coming down, the story of the transatlantic flight might have had a different ending.

Specially interesting among the pictures were those of the mission station at Forteau. Sir Wilfred Grenfell has asked Miss Ferris to raise enough money to rebuild that station with the stone that is so plentiful in the locality, and she has visions of taking back with her, when she returns to Labrador, an engineer who will harness the nearby water power and provide electric light for the new mission station.

That there were some hardships involved in her work was guessed more from what Miss Ferris did not say than from what she related. She showed the rugged territory over which she had to travel in all weathers, often getting soaked to the skin, and showed the mission house almost buried in snow in Winter, when it was necessary to cut thirteen steps in the sixteen-foot bank of snow in the rear to mount up to the outside world.

In the old and none too airtight mission house the cold was something to be reckoned with. But the kitchen window commanded a splendid view, she said, and added whimsically, "Everybody that passed by could be seen from that window."

Her pictures also showed a specially important phase of the mission work, the industrial department, which is the means of teaching the people how to make excellent handcraft work.

TO PRESENT DRAMA

On Thursday evening next, at Victoria West United Church, Miss Theresa M. Seigel, the noted elocutionist, will render Wilson Barrett's drama, "The Sign of the Cross." This play is one in which Miss Seigel is seen at her very best, and it is hoped that a large audience will be present to greet her. Miss Siegel will be assisted by several local artists.

GRASS HOCKEY DANCE

The Victoria Grass Hockey Club will hold its first dance of the season tonight at 9:15 o'clock at the Crystal Gardens.

(For the first time in the history of commercial aviation, a big passenger flyingboat alighted today on a British lake when Sir Eric Geddes and a family party descended from the air on Loch Lomond.—News item of the week.)

I'll tak' the air-track an' you'll tak' the dirt-track,
An' I'll be in Scotland afore ye;
For wi' oot a bonny 'plane ye will no' meet me again
On the bonny, bonny banks o' Loch Lomond.

A bookmaker at a race meeting in the North of England had a successful "first" day and sent his young wife a cheque. The following day she went to the bank and said: "I want this cheque cashed, please. My husband sent it to me. He is away on business."

"Quite so, madam,' replied the cashier, "but you must first endorse it—that is, sign it on the back, you know."

The beaming wife went to a desk and presently presented the cheque, having written on it, "Your loving wife."

Metropolitan School Concert Arranged

It is anticipated that the members of the Metropolitan United Sunday School will present a programme of read merit to their relatives and friends on Friday, November 2, when representative scholars will give a selected number of songs, recitations, pianoforte and instrumental numbers, and there will be a sketch by several members of the Young People's class. Mr. Alfred Adams will render humorous songs. Miss Dorothy Morton, gold medalist, will act as the accompanist. The proceeds resulting from the concert will be applied to the general work of the school, and it is expected that the Sunday School room of the Metropolitan Church will be crowded to overflowing, as the officers and teachers have outlined a programme of ticket selling, which it is confidently anticipated, will resulting in disposing of at least 400 tickets.

An idea of the nature of the programme may be gathered from a perusal of the following items to be included in it: "Ten Little Nigger Boys," boys from Primary Department; "Hush-a-Bye" song, girls from Primary Department; "The Trained Crows," six boys from Junior Department; "Pumpkin Drill," eight junior girls; vocal duets, the Misses Elma and Rita Keeler and Miss Downard and Mrs. S. Moore; pianoforte solos, Miss Velma Anderson and Miss Dorothy Morton; instrumental trios, the Misses Harper and Miss Biggin, and Messrs. Hammond, King and McPherson; saxophone solo, Mr. Jack Gorle; recitations, Miss Lorna Benson and Miss Caselton; "North, South, East and West," four boys from Intermediate Department; junior pianoforte, Miss Marjorie Tinker.

They say that when Wilson Mizner ran a racing-tip bureau in New York he advertised with this slogan: "Our selections even amaze the horses!"

Children's COLDS Relieved Without "Dosing"

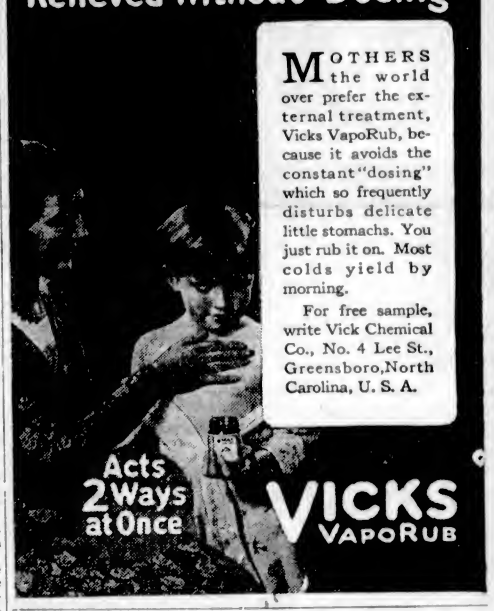

MOTHERS the world over prefer the external treatment, Vicks VapoRub, because it avoids the constant "dosing" which so frequently disturbs delicate little stomachs. You just rub it on. Most colds yield by morning.

For free sample, write Vick Chemical Co., No. 4 Lee St., Greensboro, North Carolina, U. S. A.

Acts 2 Ways at Once

VICKS VAPORUB

OUR STORE IS OPEN!

OUR RED TAG SALE STARTS THIS MORNING AT 10 O'CLOCK

Be in the crowd—See our windows for the many Red Tag Bargains that will convince you of the amazing values—Look for the price on the "Red Tag"—That is what you pay

Mitchell & Duncan Limited
JEWELERS
Cor. Government and View Streets Phone 675

Christmas Greeting Cards

WE have a very select range of choice Personal Greeting Cards, in many varieties and designs. Our Sample Books are now ready for your selection and we invite your early inspection while lines are complete.

THE COLONIST
Commercial Printing Departments
Phone 197
1211 Broad Street Victoria, B. C.

Social and Personal

Personals, Parties Visitors

Guests at Government House

Mr. Allan Cameron, Canadian Pacific Railway agent at Hong Kong, Mrs. Cameron and Miss Bewley will arrive from Eastern Canada this morning. During their visit the party will be guests of the Lieutenant-Governor and Miss Mackenzie at Government House.

• • •

At Art Exhibition

Among those at the Arts and Crafts Exhibition yesterday afternoon were Colonel and Mrs. Baker, Mrs. Homer Dixon, Miss Margot Homer Dixon, Mrs. R. Berrill, Mrs. Hunt, Mrs. C. F. Todd, Lady McBride, Mrs. Robbins Milbank, Lady Lake, Miss C. Hall, Miss Belson, Mrs. A. C. Carmichael, Mrs. D. C. Hughes, Mrs. J. Morton, Bishop Brewing (Toronto), Miss Blowers, Mrs. R. J. Hartley, Miss C. Baines, Mr. J. D. Hall and Miss Hall, Mrs. E. C. Hart, Miss J. Cameron, Mrs. Allan, Miss P. McDonald, Miss E. Florence, Miss Ellis, Miss P. Browne, Mrs. Legge, Mrs. Pott, Mrs. F. Hutchison, Miss Clowes, Mrs. C. J. Were, Mrs. Ritchie, Mrs. Charles Wilson, the Misses Malone, Mrs. C. D. Schofield, Mrs. Baston, Mrs. J. H. Wilson, Mrs. Alan Kerr, Mrs. Bainbridge, Mrs. Tyler, Colonel Hodgins, Mrs. and Miss Scott, Mrs. Woodcroft, Mrs. G. M. Shaw, Miss Kettle, Mrs. S. Wilkins, Mrs. B. S. Heisterman, Mr. L. Crease, and others. Mrs. P. F. Curtis was tea hostess, assisted by Miss Leeder, Miss J. Lang, Miss Sybil Fraser and Miss Barr.

• • •

Wedding Anniversary

Mr. and Mrs. A. Davies, of 923 Hampshire Road, entertained a number of their friends on Wednesday evening, on the occasion of their tenth wedding anniversary. They were the recipients of many beautiful gifts. Among those present were Mr. and Mrs. Will Davies, Mr. and Mrs. F. W. Battrick, Mr. and Mrs. S. R. Saunders, Mr. and Mrs. J. H. Hedley, Mr. and Mrs. A. Davies, Mrs. R. A. Davies, Mrs. J. Hedley, Mrs. S. A. Saunders, Misses D. W. Sawbridge, Merle Lorimer, Marion Davies, Jennie Hedley, Marguerite Davies, Dorothy Battrick, Messrs. C. Davies, E. Davies, J. H. Buckett, Arthur Davies and Clarence W. Davies.

• • •

Miscellaneous Shower

A miscellaneous shower was given on Wednesday evening by Miss Ellen Cannon at her home, Cedar Hill Road, in honor of Miss Bessie Ferguson. The gifts were concealed in a dainty rose basket. The evening was spent in cards and games, after which supper was served. The invited guests were: Miss Bessie Ferguson, Mrs. Ferguson, Mrs. Kay, Mrs. Davidson, Mrs. Dean, Mrs. Cannon, Misses F. Hunt, S. Manning, R. Foster, E. Kay, E. Webb, D. Ockwell, C. Freethy, P. Sundin, M. Paine, N. Rodger, A. Baron, N. Bridgman, D. Ferguson, W. Dodd, N. Ferguson and A. Grant.

• • •

Party for Visitors

In honor of Mrs. C. Corbett, Miss E. King and Mrs. Jones, of Regina, Sask., Mrs. W. J. Sheppard, 1715 Stanley Avenue, entertained at bridge on Thursday afternoon. Those playing were Miss E. King, Mrs. W. J Bonavia, Mrs. W. J. Goepel, Mrs. T. Cooper, Mrs. Thornton Marshall, Mrs. S. W. Walker, Mrs. A. S. Christie, Mrs. W. Barraclough, Mrs. C. T. Teasdale, Mrs. C. L. Clibborn, Mrs. C. Tice, Mrs. G. Player, Mrs. H. E. Bayley. Mrs. McMicking, Miss Dorothy Brown and Mrs. Jones were the guests at the tea hour.

• • •

Y.W.C.A. Guests

Guests at the Y.W.C.A. include: Mrs. M. E. Swayze, Woodstock, Ont.; Miss Ruth Paul, Miss May Hyatt, Miss R. McGuire, Seattle; Miss L. McDermed, Alameda, Cal.; Mrs. H. W. Wilson, Los Angeles; Miss M. C. Rastall, Toronto; the Misses Ford, Vancouver; Miss C. M. Dixon, London, England; Miss F. F. Gill, Tadworth, England; Miss E. I. Phillips, Windermere, England; Miss R. F. Pennell, England; Miss Alice Farr, Toledo, Ohio; Mrs. J. A. Richards, Edmonton; Miss Ruth Robinson, Calgary.

• • •

Jubilee Nurses' Dance

About two hundred and fifty dancers were present at the first dance of the season given by the Training School of the Provincial Royal Jubilee Hospital last evening at the Yacht Club. Dr. and Mrs. E. M. Pearse, Miss Mitchell, director of nursing, and many members of the nursing and medical staff were among the guests. A popular orchestra played a programme of the latest dance music and novelty dances were a feature of the evening.

• • •

Engagement Announced

The engagement is announced of Annie Doris, youngest daughter of the late Mr. E. J. J. Kelly and Mrs. Kelly, of Vancouver, to Mr. William Howard Garnham, only son of Mr. and Mrs. F. Garnham, of 1457 Richardson Street. The wedding will take place at St. George's Church, Vancouver, on November 21, at 8 o'clock.

• • •

Dinner Hosts

Mr. and Mrs. D. J. Angus, Rockland Avenue, were hosts at a delightfully informal dinner party last night, when their guests included Mr. and Mrs. T. Allen (Winnipeg), Mr. and Mrs. F. E. Winslow, Mr. and Mrs. C. E. Thomas, Mr. and Mrs. Herbert Wilson and Mr. and Mrs. Russell Ker.

• • •

Colwood Card Party

The Colwood hall committee held its weekly card party on Wednesday evening with a larger attendance of players than usual. The prizes were won by Mrs. Bartell, of Langford, and Mr. H. Ridley, of Colwood. Refreshments were served by the ladies of the committee.

• • •

In California

Mrs. Ada M. Evandsfield, 120 North Primrose Avenue, Alhambra, Cal., formerly of Victoria, spent the past week visiting her daughter, Mrs. C. H. Rasmussen, and little son, Glenn, in Fresno, and has returned home.

• • •

At James Bay Hotel

The following guests registered at the James Bay Hotel yesterday: Mr. and Mrs. Desborough, Mr. C. B. Reid, Vancouver; Mr. F. H. Mitchell, Los Angeles, and Miss D. E. Lowther, Amherst, Nova Scotia.

• • •

In St. Joseph's Hospital

The many friends of Mr. Thomas F. Gold will be glad to know that he is steadily improving at St. Joseph's Hospital, and expects to be about at an early date.

• • •

Leaves for Seattle

Mrs. Vivian Inglis has left Victoria for Seattle, where she will visit her son and daughter-in-law, Mr. and Mrs. R. C. Inglis.

• • •

In Vancouver

Miss Helen Colpman has left for Vancouver, where she will meet her sister, Miss Kathleen Colpman, en route from the East.

• • •

Back From Vancouver

Miss Beryl McCulloch, Woodlawn Crescent, returned yesterday from Vancouver, where she has been spending a few days.

• • •

Here From Nelson

Mr. and Mrs. J. W. Holmes, formerly of Nelson, B.C., have moved into their new home at 2118 Granite Street, Oak Bay.

• • •

Leaves for Vancouver

Mrs. W. H. Grimm left yesterday for Vancouver, where she will meet her mother, Mrs. F. Mellor, who is returning from England.

• • •

Returning From England

After six weeks of visiting relatives and friends in England Mr. J. C. Bridgman sailed for Canada yesterday.

• • •

From Fort Langley

Mrs. W. H. Rawlison, of Fort Langley, is visiting her sister, Mrs. Mary Cole, of Pendergast Street.

• • •

Return to City

Mrs. and Miss Hankie, after spending several weeks at Cowichan Lake, have returned to Victoria.

Deep Cove Personals

Mrs. Camville Layard and son returned to their home last week, after a most enjoyable trip to the Old Country, where they have been visiting friends and relations for the past six months.

• • •

Mr. and Mrs. Kyle returned to their home on Tuesday, after several weeks spent at Resthaven, where Mr. Kyle was a patient, undergoing a minor operation.

• • •

Mr. J. D. Kingman, of Peroria, Ill. was a guest last week at Wilsonia Inn.

• • •

Mr. and Mrs. Silverton, of Ocean Falls, are guests this week at Wilsonia Inn

• • •

Miss Meikle returned last week to her home at Deep Cove, motoring with friends from the Kootenays, where she has been staying for the last three months.

• • •

Mrs. Wilson, of Wilsonia Inn, entertained a large number of the fifty invited guests on Wednesday evening, October 24. The evening was spent playing five hundred and bridge, and after a delicious repast the guests retired to the pretty sunroom for dancing, where music was provided for, with piano and gramophone.

Deep Cove Socials

Mr. and Mrs. William Alder celebrated the thirty-sixth anniversary of their wedding on Monday at their home, "Alder Grove," when their many friends extended to them their congratulations. Mr. and Mrs. Alder came from the East fifteen years ago and have resided here ever since.

• • •

Mrs. Belson returned to her home last week after a visit of the past four months in Europe with relatives and friends.

• • •

Mrs. Camville Layard and little son, Camville, Jr., returned to their home on Tuesday from England, where they have spent the past five months with relatives.

• • •

Mr. Harry Towner and two daughters, Misses Elsie and Edith Towner, of Vancouver, returned to their home after visiting their cousins, Mrs. Lambert and Miss Rose Bartholomew, of Towners Park.

• • •

Mr. Cyril J. Lambert is expected home on Thursday from England, where he went last September to attend the golden wedding anniversary of his parents.

• • •

Mr. and Mrs. Wilfred Rowe and daughter, Marjorie, left for Kelowna, Mr. Rowe having accepted a school there.

• • •

Mr. Ray Rowse is leaving for Portland, Ore., where he has accepted a situation.

• • •

Mrs. Sadler, of Vancouver, is visiting her parents, Mr. and Mrs. William McLean.

• • •

Mr. and Mrs. Silvertown, of Ocean Falls, are registered at the Wilsonia Inn.

• • •

Mr. John Hill has returned from North Portal, Sask.

• • •

Mr. Alfred Nunn, of Centre Road, has returned from Saskatchewan.

• • •

A meeting was held at the home of Mrs. Henry George Horth, Chalet Road, on Wednesday, for the purpose of organizing a branch of the Brownies. Mrs. Gale, Miss Gale and Miss Iris Goddard spoke. The officers elected were: Chairman, Mrs. Charlesbois; vice-chairman, Mrs. Earl Beattie; secretary, Mrs. Cyril Lambert; treasurer, Mrs. Stanley Lee; Great Owl, Mrs. Henry G. Horth. At the conclusion of the meeting Mrs. Horth served refreshments.

• • •

The first of the regular weekly card parties and social evenings was held in the Deep Cove Social Hall on Monday evening, with a good attendance of members and friends, who spent a very pleasant evening at progressive five hundred, which was played at six tables. Keen competition for twenty hands resulted in the first prize being presented to Mr. and Mrs. J. Copithorne and Mr. William Horth. At the conclusion of the cards refreshments were served by Mrs. Alan Calvert, and a social half hour followed.

• • •

Mrs. Mary Allan was the weekend guest of Mrs. George Sangster.

• • •

Mr. Cleator and Mr. Robert White have returned to their home in Victoria after spending the past week at Patricia Bay.

Sooke Social News

Mrs. A. Munn, Carrick Street, Victoria, has been a guest of her niece, Mrs. L. Gittle, for the past few days.

• • •

Mr. William Fox is spending a short time in Victoria as the guest of his brother.

• • •

Mrs. G. Lee Warner, E. Lee Warner and Miss Theresa Lee Warner are spending the week-end at their home.

• • •

Masters Ronald Kitching and Maurice Cuff, of St. Michael's School, Oak Bay, spent a few days in Sooke as guests of the former's parents.

Somenos Social News

Mr. C. Stewart, of Mount Sicker Road, who has been to the prairies for the harvesting season and also to visit relatives, has returned home.

• • •

Mr. U. Thornley, of Kamloops, is staying with friends at Westholme.

• • •

After a fortnight's visit with relatives and friends Miss Coreen Dawley has returned to her home in Revelstoke.

Metchosin Personals

Mrs. F. F. Frudd and her infant son returned home from Victoria on Thursday.

• • •

Mr. Jordan has arrived from Vancouver for the week-end.

Jordan River News

Mr. and Mrs. Alexander Walker have returned from Victoria.

• • •

Mr. and Mrs. John MacVicar are spending two weeks at Saseenos.

• • •

Mr. L. Fatt is back in Jordan River after a holiday in Victoria.

• • •

Mr. J. Lines is at present in Victoria.

Guest Tea Helps Bazaar Fund

Court Maple Leaf, A.O.F., held a successful guest tea on Wednesday in aid of its bazaar fund. Convened by Mrs. A. G. Wagg, the programme was as follows: Piano duet, Mrs. Holt and Mrs. Lane; vocal, Miss Laura White; toe dancing, Misses Gracie Hay and Muriel Ross; vocal solo, Miss Stansthorpe; mandolin duet, Mrs. Holt and Mrs. Lane, accompanied by Mrs. Cordwell; gypsy dance, Miss Eileen Chislett.

V.O.N. SUBSCRPTIONS

Subscriptions to the V.O.N. were received on Thursday and Friday from the following: Miss Dawson, Mrs. P. B. Fowler, Miss Martin, Mrs. MacHaffie, Mrs. H. H. Rowley, Miss E. J. Palmer, Mrs. I. S. Cowan, Mrs. Alexander Robinson, Mrs. Warburton, Mrs. A. G. Price and Dr. A. G. Price.

Statue of Laurier Is Object of Criticism

Here is a close-up view of the Laurier statue in the Parliament Hill grounds, Ottawa, about which there has been so much criticism and discussion in Ottawa circles because of its squatty base and lonely location. It has its back to the Parliament Buildings.

Fashion Fancies

By Marie Belmont

The more attention you pay to detail, the smarter you will be. If each tiny accessory is perfect, in its way, and related to the rest of your ensemble, you may assure yourself that you are a well dressed woman.

Two bags that will beautifully complete your black or grey ensemble are pictured at the top of the illustration. Both of black antelope, the first has a brightly colored bar and closes with an amusing key catch. The second has an amber frame and handle.

Of course, you've read or seen that kerchiefs of soft, supple furs are being shown. The one in the centre is of beige caracul, and ties in a variety of ways. The bag at the lower lefthand corner is of calfskin. It is trimmed with felt, and has a monogrammed effect which is of leather. The modernistic necklace is of amber crystal, dark and light.

Kitty McKay

By Miss Wilcox Putnam

The girl friend says that the sweetest thing in the world is to put two and two together.

Sore Feet? Women!

Wear Wilbur B. Coon Shoes

And Give Your Feet a Treat. Available in 200 Fittings. Sizes 1 to 12, and Widths From 7A to 4E.

THORNE SHOE SHOPPE

Phone 2101 1316 Douglas Street

JAMES BAY HOTEL
270 Government Street
Let Your Winter Comfort Be Our Responsibility
Our very moderate inclusive rates as a rule prove a saving from housekeeping costs, and offer an entire rest from household worries.
Our hotel is always heated just to suit the weather, and cheerful open fires add to the attractiveness of the cosy sitting-rooms.
We give the greatest care to our dining-room, and none but the most competent chefs and skilful waitresses are entrusted with the preparation and service of meals.
Phone 2304

The Nonentities at Home
Friday, November 2, 1928
At
The Amphion Hall, Yates Street
In Aid of the
Queen Alexandra Solarium
Under the Distinguished Patronage of
His Honor the Lieutenant-Governor of British Columbia.
The Hon. S. F. Tolmie, Premier of British Columbia.
The Hon. W. C. Nichol.
Dancing, 8:30 to 12:30, With Divertissements
Admission Programmes on sale at Messrs. Fletcher Bros., The Willis Piano Co., Messrs. W. & J. Wilson, the office of The Colonist, the office of The Times, and also by mail from P.O. Box 1314.
PRICES:
Ladies, $1.50 Gentlemen, $2.00
Evening Dress

NOTICE
To Street Car Patrons
Temporary Change of Route
Gorge and Esquimalt
Street Cars
On and After Tuesday, October 30
And Until Further Notice
Gorge and Esquimalt cars will enter the city by way of Government and Yates Streets, and will leave the city by way of Douglas and Bay Streets —a direct reversal of the ordinary direction.
This temporary change is rendered necessary to permit of the unloading of bulky and heavy equipment at the site of the new substation on Bay Street.
B.C. Electric
Traffic Department

STORE CLOSED TODAY
To Arrange Stock for
Great Change of Policy Sale
See Tomorrow's Colonist for Details
Watch Our Windows
Madame Watts
1629 Douglas St. Phone 1623

C.G.I.T. Girls Hosts to Oriental Members

The C.G.I.T. girls of the City Temple entertained the Japanese and Chinese C.G.I.T. girls with a Hallowe'en party at Temple Hall on Thursday evening. The supper table was suitably decorated for the occasion. Songs and games were greatly enjoyed and Edna Abbott, who was dressed as a witch, won first prize for the best fancy dress.

DANCE AT LANGFORD

A thoroughly enjoyable evening was spent at the informal dance held under the auspices of the Prince Edward Branch, Canadian Legion, No. 91, on Wednesday evening at its clubhouse on the Goldstream Road. A hearty vote of thanks was passed to Mr. H. King, who provided the excellent music on the Columbia Kolster, kindly loaned for the occasion by the firm of Davis & King, of Victoria. Mesdames A. G. Mackle, G. A. Cooney, A. F. Pennington and F. Smidley provided refreshments.

BULBS
See Our Display and Price List
A. J. Woodward & Sons
621 Fort St. Phone 918

A Chesterfield for Christmas

Chesterfields from $69.75
Complete Suites from $135.00
Terms arranged without interest.
Standard Furniture Co.
719 YATES

Corns, Callouses
Painlessly Removed
New Process
MARINELLO
713 Yates St. Phone 2477

SUGGESTION—
Housekeeping, difficult problem, will be solved by spending the Winter at the Hotel Douglas.
First-Class Room and Board, $2.50 Per Day. Room Without Board, $5.00 Weekly.

Continuous Clarification System Used
Pantorium DYE WORKS
Fort and Quadra Phone 8302
Try the Valeteria Service—There's None Better

Serve it for Breakfast Tomorrow!
THERE'S nothing like a good hot cereal to cheer you . . . and invigorate you . . . to start the day right!
Red River Cereal is a refreshing energy-food that everybody needs. And its fragrant . . . tempting . . . *sun flavor* is magically retained in the sanitary package!
So perfectly balanced is this body-building food that physicians have pronounced it the ideal food for the breakfast meal. Rich in energy . . . so easy to digest. *Children love it . . . it tastes so good.*
Maple Leaf Milling Co. Ltd.
Winnipeg, Man. Toronto, Ont.

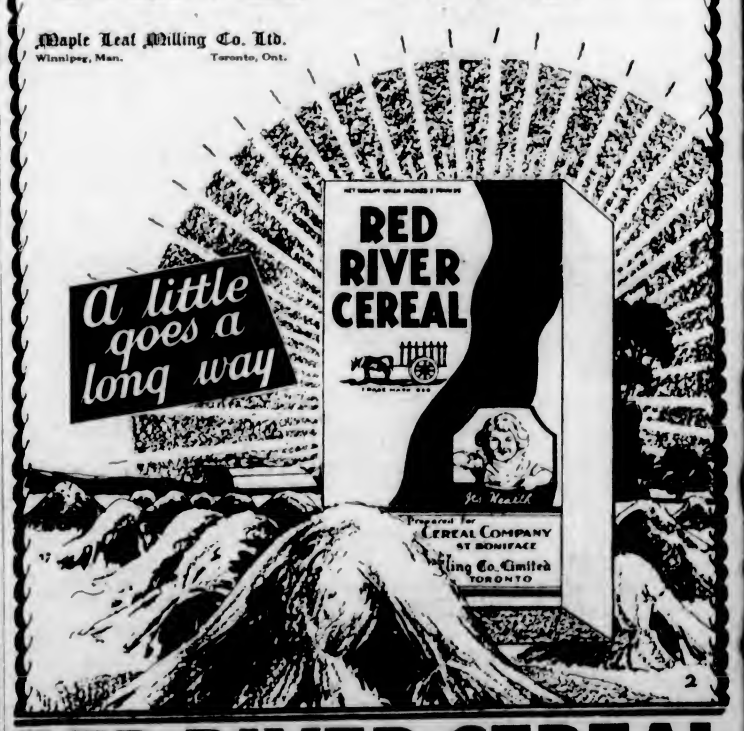

RED RIVER CEREAL

Stop that agonizing RHEUMATISM

Read how James Dalley, 1404 Gerrard St. East, Toronto, stopped his:

"I was attacked by Rheumatism in the hips (he wrote). It got steadily worse, spread over my body. People recommended all kinds of liniments and medicines. My druggist gave my son a free sample of T-R-C's. I wouldn't use the sample. Was so discouraged. Then I started taking T-R-C's. Felt much better after the second dose. By the time I had used 6 or 8 $1 boxes the pain and stiffness had all gone."

What better proof could you want? Why continue suffering with Rheumatism, Sciatica, Neuralgia, Neuritis, Lumbago? T-R-C's will help your body get rid of the poisons that cause the trouble—will give you safe, speedy relief. No harmful drugs. 50c and $1 at your druggist's. T77

T-R-C's TEMPLETON'S RHEUMATIC CAPSULES

POWER

The Peanut Tube gives you your programme clearly and sweetly—nothing else.

No noises or fading.

$2.50 each

At your nearest dealer

Northern Electric

NR 15

"Yes," he said. "I think the world is getting better."

"And may I ask why?" she answered.

For a moment he twirled the ring she had just handed back to him; held it in such a position as to make it flash brightly, and then replied:

"This is the first time I have ever had an engagement ring returned without a fight or a protest."

UNEMPLOYMENT INSURANCE IS UNDER ATTACK

Calgary Man Says Fixed Wage Scales Have Put Unjust Burden Upon Taxpayer

CRITICIZES OTTAWA ON IMMIGRATION

That fixed wage scales are without economic justification, and that unemployment insurance is an unjust burden on the taxpayer are conclusions drawn by Mr. C. W. Peterson, of Calgary, in the last of a series of articles on "Immigration," which have been appearing in The Calgary Herald. The article follows.

"It is impossible to discuss the immigration question intelligently without reference to the employment problem. The curse of unemployment rests on all countries at all times in a more or less acute degree. The United States, the most prosperous nation on earth, counted its unemployed in millions early this year. There were bread lines in its cities and soup kitchens were kept busy. What had all this to do with immigration? Nothing whatsoever.

"It might not be out of place to consider the underlying causes of unemployment in Canada. Seasonal unemployment is, theoretically, compensated for in advance in a higher wage scale. Distress is, therefore, generally due to improvidence. Sometimes, of course, to misfortune, illness, etc. The latter cases must be dealt with by civilized society as they occur, and they may occur at any time and under the most prosperous general conditions. Unemployment in its most chronic form is essentially a social disease peculiar to urban communities and a by-product of our complex, modern industrial and labor organizations. Since the war, the unemployment problem has at times reached enormous proportions in Canada, and has practically been with us at all seasons. The governing cause, however, is fairly obvious.

"As long as the law of supply and demand is not seriously interfered with in modern society, there is, other things being equal, only the ordinary, seasonal unemployment, not difficult to cope with. Normally—and left unhampered—the law of supply and demand would as soon as depression became imminent, automatically bring about a reduction in wages and thus in general production cost, wages representing over 80 per cent of this. This, coupled with the added spur of keener competition in business, due to such depression, commodity prices would fall rapidly, stimulating home consumption and export business, soon to be followed by increased industrial activity. The period of unemployment would be comparatively brief, but productive labor would, of course, be on an economic and not on an artificial wages basis. We find then that an adjustable wages scale is the natural safety valve of an industrial system.

POLICY OF MILITANT LABOR

"But labor has elected, through the power of cohesive action, to fix arbitrary standards of wages and hours, in defiance of the law of supply and demand. This natural law, being thus obstructed in its free expression, will inevitably operate through the next line of social defence, namely, widespread unemployment. Organized labor can, and does, guarantee fixed wages and working conditions. It cannot, however, control the factor of unemployment. It cannot secure itself both ways. Whether or not this policy of organized labor is, in the long run, wise or otherwise, it is not my purpose to discuss. The fact remains that a condition, and not a theory, confronts us, and that condition is apparently here to stay, for better or for worse.

"When the shoe of unemployment pinches hard, we hear elaborate arguments built up on the theory of the "right to work." There is no such right. There is no power under the sun that can guarantee regular employment, at a fixed scale of wages, to any citizen any more than the farmer can be guaranteed against adverse seasons. The game of life is not as simple as that. John Smith, farmer, cannot be compelled to buy an extra pair of shoes, which would create employment for John Brown, shoe worker, if he thinks that the said John Brown is cheating him out of his hard-earned cash, by charging an uneconomic price for his labor. He will have his old ones soled and patched as long as they will hang together. That is what the whole population of Canada did during the post-war inflation period. Hence unemployment.

Labor has no inherent right to be protected against industrial insecurity. The claim that this state is peculiar to labor cannot be substantiated. Business employees are equally affected. Professional people suffer. Industrial management in times of stress face monthly deficits and strained bank credit. Labor must apparently learn to save for the rainy day, just as professional men, salaried employees and industry create reserves when times are good. Paternalism is rapidly undermining self-reliance and foresight, and the taste for luxury is destroying frugal habits. The truth is, that we are stressing unduly our ideas as to the rights of man and ignoring completely his manifest duties and responsibilities. The world owes no man a living who is not willing to give his best services, at the prevailing market price, whatever that may be. These facts might well be kept in mind in connection with the proposals to further mulct the general taxpayer to establish unemployment insurance, which, in a country with a fixed, high wage scale, would be an unjust burden on society and demoralizing in the highest degree.

We are prone to blame mechanization in industry for unemployment. Obviously, high wages resulting in increased production cost, spurred on invention of labor-saving machinery so as to displace expensive hand labor and reduce the cost of production. It was a perfectly inevitable development, and the process has been considerably accelerated during recent years, not alone in industry, but also on the farm. That we are entering an era where each individual employment must produce in ever-increasing volume, cannot be doubted. The average, individual producing capacity has doubled and trebled during the last twenty years. The lesson we have to learn is that the governing factor in employment is consumer demand, export, and domestic. We must find remunerative markets for what we produce, or we cannot keep our workers employed at high wages.

Canadian workers enjoy one of the two highest wage scales in the world. To create greatly enlarged export markets for our urban products is, therefore, a problem beset with difficulties. We are face to face with competition from low-wage and mass-producing countries. But we are peculiarly fortunately situated in respect to the development of our protected domestic market. We have millions of acres of vacant, agricultural lands upon which we can build a consuming population of vast proportions. Few countries are today in such a happy position as we occupy. And here we have the kernel of Canada's immigration problem, which is not to bring so many thousands of nondescript people to our shores, but to plant so many thousand farm-experienced and farm-minded people permanently on the land. Whether they arrive in frock coats or in sheepskin coats is not a matter of great moment. The important question is whether they will work and live frugally until such time as they have money to spend on a higher standard of living.

A GOLDEN OPPORTUNITY

That immigration of urban people may at times temporarily contribute to unemployment is obvious. But we should not forget that when 400,000 immigrants reached Canada in 1913, out of which 139,000 came from the United States, the return movement to that country was only 14,165, compared with 80,000 today, showing that employment conditions then must have been favorable in spite of the enormous immigration. Unemployment in Canada will prevail until such time as we create a proper balance between urban and rural population. President Beatty, of the C.P.R., pointed out to the select committee at Ottawa that we have upwards of thirty-four million acres of agricultural, vacant lands within fifteen miles of existing transportation facilities, and that the great problem that faces Canada today is to permanently colonize this vast area, preferably through the agency of some sort of a commission, removed from direct political control and influence. Such a programme would inevitably involve an adequate capital advance to assist settlement which, however, would be the best and most secure investment Canada could make.

Such a development programme would accommodate approximately 170,000 families, providing a new rural population of about 700,000. This would create opportunities for an urban population of about the same number. The cost should not exceed two hundred and fifty million dollars, by way of long-term loans at a very low rate of interest, if the right class were selected and the whole plan kept rigidly down to a pioneering basis, which would be an absolutely essential requirement, which no government department administering such a project directly would have backbone enough to observe. The programme should cover a period of from five to ten years.

The improvements for the first lot would be made by contract. After that the settlers themselves could be profitably employed in getting farms ready for succeeding drafts. Canadian families should be given first choice. This, being an agricultural development proposition designed to increase the proportion of rural to urban dwellers, there is every reason why equal opportunity should be given to domiciled people to qualify. British would be second and Europeans third choice. The balance of the families, which would be the majority, would necessarily have to be recruited from the agricultural sections of Central Europe. The lands in question are scattered over the entire West, so there could be no question of colony settlement, although small groups of families of the same nationality could be accommodated.

SOLVING PROBLEM

Out of the total area to be colonized there would doubtless be ample clear prairie land available to satisfy the requirements of all high standard of living applicants—Canadians, British and North Europeans, who ordinarily could not be induced to tackle the laborious and slow task of clearing bush. And it might as well be realized that, by and large, it would be a brush land proposition. Farmers from Central Europe, accustomed to eking out a bare existence from a small piece of land, carrying heavy taxation, would embrace such an opportunity with enthusiasm and would speedily create prosperous farms out of an empire of otherwise rich lands now lying idle to the great detriment of Canada, and which will remain idle until such time as common sense prevails on the colonization question and steps are taken to utilize them in the only manner in which their utilization is a practical possibility. It is not a case for patriotic hysteria or fine-spun theories. The facts are absolutely as stated and our choice is, whether we are prepared to risk a comparatively small amount of capital and take our chances on assimilating a comparatively small number of people of races which we, perhaps arrogantly, consider inferior, or whether we will permit this vast area of productive lands to remain unproductive. It is up to the people of Canada.

With such a programme successfully accomplished Canada could conceivably afford to regard her immediate population problem as fairly solved and could then impose whatever restrictions against future immigration she thought wise and proper. There would be ample opportunity, after this urgent job was completed, to "pump in" British and Nordics to our hearts' content. With eight million people in Canada of British and French origin out of a population of nine and a half million, we can apparently quite safely close our eyes to the racial origin of a hundred thousand families, carefully selected and badly required to restore a more favorable balance between the urban and rural occupational groups in Canada.

This is the whole problem in a nutshell. The unprejudiced mind will not find the remedy terrifying. Canada will, in all probability, continue to enjoy fair prosperity, in spite of the lack of constructive leadership on the colonization issue in official Ottawa. But if we tacitly acquiesce in the drifting policy, such as we have followed for the last decade, we will seriously delay the dawn of that era of fuller opportunities for us all, that this gigantic, young country is capable of. The press of Canada—that powerful moulder of public opinion—will, I am sure, patriotically assist in the educational work so badly needed on this subject.

Freehold Number 1 Well

COMMENCING drilling in August, the Freehold No. 1 Well has now been drilled to a depth of 2,100 feet. At 2,030 feet the drillers encountered a flow of gas which, while not accepted as a certainty that oil will be struck, nevertheless caused a great deal of satisfaction to the company officials.

The Vitality Food for Snappy Weather

SHREDDED WHEAT

High in proteins, vitamins and bran to keep up your energy and zest. Try it with hot milk on cool mornings.

For dinner, the whole wheat wafer, TRISCUIT

Made by The Canadian Shredded Wheat Co., Ltd.

HER MISTAKE

A typist who had to address a letter to Newport, Monmouthshire, was simply given the contraction "Mon." by her employer, who dictated the letter.

The girl thought that "Mon." was a contraction for a day of the week and sent the letter to Newport Monday."

In due course it was returned to the office, and her employer took her to task in sarcastic fashion.

"Have you ever heard of Newport Monday?" he asked.

"No," replied the girl, "but I thought it would be all right, because I've often heard of Sheffield Wednesday."

They were sitting together in the dining-room, the pretty girl and the dull young man.

"Would you cheerfully walk six miles for my sake?" she asked, with one eye on the clock.

"Of course I would," the young man declared earnestly, "I'd love doing it!"

"Splendid," said the girl. "You see, its half-past twelve, and your last bus went an hour ago!"

A Plan for their Training

The Good Positions Cost Money

You haven't a brighter prospect in life than the gay young spirits of your own household. What of *their* prospects?

In these times, as never before, they need training, but training for the good positions costs money and it takes time to reach the earning stage.

With the help of a Great-West Life Educational Policy, you can secure the best that College and University can give your children. The dual purpose is immediate protection and a definite provision for their education.

Protection with Profit

THE Great-West ASSURANCE Life COMPANY

HEAD OFFICE - WINNIPEG

J. C. WILSON, Manager, Victoria, B.C.

The Daily Cross-Word Puzzle

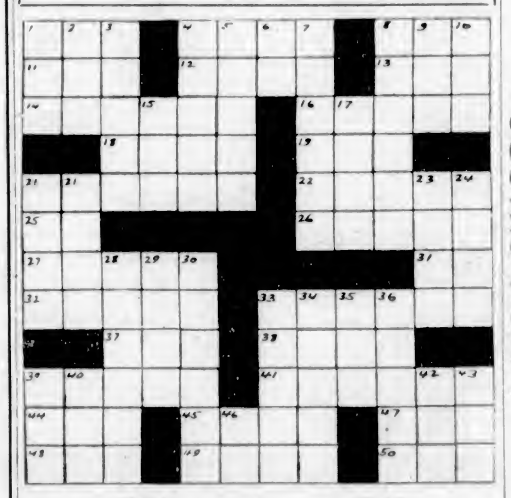

ACROSS

1. Tatter.
4. Created.
8. Gamin.
11. Paddle.
12. In the centre of.
13. Before.
14. Form.
16. Angry.
18. Paradise.
19. Sailor.
20. A hoax.
22. Build.
25. Metric unit.
26. Londonderry.
27. Wealthy man.
31. Conjunction.
32. Means of defence.
33. Formula.
37. It is.
38. Ruler of Afghanistan.
39. Turks.
41. Fortifications.
44. Make a mistake.
45. Baking place.
47. Two people.
48. Abstract conception of being.
49. Chum.
50. Flow back.

DOWN

1. Fabulous bird.
2. River of Switzerland.
3. Verdant.
4. Mother.
5. Correct.
6. 501 (Roman).
7. Prepared for publication.
8. Wild person.
9. Craft.
10. English river.
15. Girl's name.
17. Uncommon.
20. Town in Galilee.
21. Lake of Western Asia.
23. Harvest.
24. Phoenician city.
28. Those who bite.
29. Death notice.
30. Chess piece.
33. Less common.
34. Alter.
35. Spanish hero.
36. Decree of the Sultan.
39. Nodule of earth.
40. Sea eagle.
42. Protuberance.
43. Weep.
46. Southern State (ab.).

S	A	I	L	S	L	A	T	E	R			
P	I	O	A	T	O	R	E	D	E			
A	D	A	G	O	N	E	H	I	D			
D	E	N	S	P	E	L	E	N	A			
E	D	I	T	S	W	O	M	A	N			
C	A	R	G	O	M	I	N	T	S			
O	G	E	E	P	A	T	O	W	N			
R	O	D	R	A	I	N	V	I	A			
E	N	O	I	L	R	O	B	S	P			
S	E	N	D	S	E	M	I	T	S			

ANSWER TO YESTERDAY'S PUZZLE

The New Plug in! **Victor Radio**

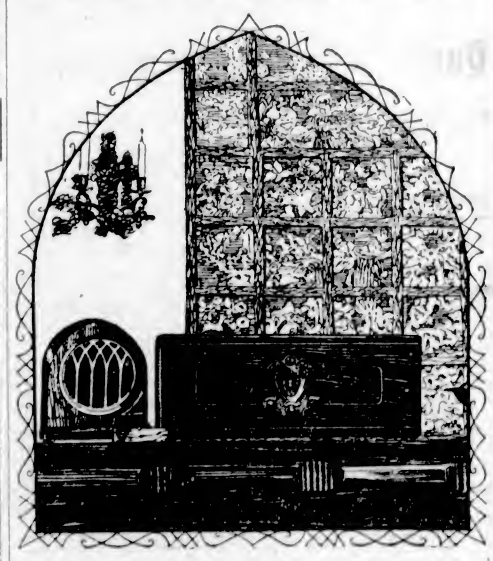

Has made good!

HAS made good because Victor made it well! Victor Radio, to-day, is the fruit of sound planning and successful growth on the part of an organization famous for its musical instruments. Its positively startling success - - its acceptance in a short space of time, is proof that Victor has kept faith with the radio buying public.

We feature above, the widely bought single control table model, simply and elegantly designed in walnut, to be obtained from Victor Radio Dealers with a complete set of eight tubes and cord ready to "plug-in" to the lighting socket, for only . . . . $190.

Victor Talking Machine Company of Canada, Limited

TOMMY FIELDING WILL BE GIVEN BIG TEST TONIGHT

HANDICAP SET FOR TODAY AT TANFORAN

Fleet Bench of Thoroughbreds Will Face Starter in Feature Over One Mile and Seventy Yards

ROYAL MANAGER WINS FINE RACE

(Special to The Colonist)

TANFORAN, Oct. 26.—The silks of W. G. Yanke were carried to a brilliant triumph by his three-year-old gelding, Royal Manager, today. Ruling as a decided favorite, the winner showed good qualifications as a route runner par excellence, and appears bred for weight carrying. When the string flipped, Bonnie Omar poked his nose in front and made a pace that sapped his contenders, with Mi Companero second and Royal Manager third. Then Lewis put forth a sprint that put him in front, but only momentarily, and it so licked him that he fell back out of it. Royal Manager was maintaining a great stride, as they entered the stretch. It was easy for the rail birds to see that Bobby Jones was rating him properly, as he toyed with Home Fire. At the Jones' call he flattened his ears, lengthened his stride and sailed home, drawing away as he pleased.

Results follow:

First race—Futurity course:

Sunnyland (Schmidt)	$ 4.00	$ ...	$ ...
Hominy (Hurlburt)		3.60	2.40
Combat (Blair)			6.00

Time, 1:12 2-5. Scratched: Sierra Shot, Buck Pond, Picnic, Beauty Spot.

Second race—One mile:

Shasta Sheik (Hurlburt)	$12.00	$ 6.00	$4.00
Viking (Woods)		2.80	2.40
Pepper Shot (Inzelone)			5.00

Time, 1:42 1-5.

Third race—One mile:

Catesby (Maddux)	$18.00	$ 8.00	$5.00
Greenhills (Pendergrass)		...	
Chiva (Blair)			4.00

Time, 1:41 2-5. Scratched: Rural Gossip.

Fourth race—Mile and seventy yards:

Royal Manager (Jones)	$ 4.40	$ ...	
Home Fire (Salas)		8.00	5.00
Lewis (Walls)			4.00

Time, 1:44 3-5. Scratched: Shasta Nut.

Fifth race—Futurity course:

Polly Timber (Leischman)	$ 6.00	$ 3.20	$2.40
King Flame (Pendergrass)		5.00	2.40
Vapor (Trimble)			3.00

Sixth race—Five and a half furlongs:

Col. Fallon (Chamberlin)	$ 8.00	$ 3.20	$2.40
Cuevas (Ziiko)		10.00	6.00
Chicory (Trimble)			5.00

Time, 1:07 4-5. Scratched: Cusick, Miss Lester.

OVERNIGHT ENTRIES

First race—Five and a half furlongs:

Stream	111
Tentbuilder	102
Mr Pat	102
Cellini	102
Hoatzin	102
Sierra's Shot	102
Waroakerra	106
Beauty Star	102
Fireplace	105
Shasta Rock	103
Rex Blus	101
Dr Jones	109
Pelaika	105
Muriel H.	105
Valley Joe	111
Pepper Bank	111

Second race—Futurity course:

Irish Stew	111
Patriarch	108
Sier Margon	108
Jim Bethel	106
Enfield Jr	108
Nodding	105
Trinket	103
Perrichon	111
Burr Winslow	106

Third race—One mile:

Carolyn Chappelle	105
Trompe of Dawn	101
Lucia	95
Star Prince	108
Taddy Wawa	105

Fourth race—Mile and seventy yards:

Alabama Bound	103
Adamas	114
§Serenader	115
*Rip Rap	104
‡Judge Schilling	106
Inca	97
*Bonnie Omar	101
‡Wirt G. Bowman	108
†Shasta Nut	98
Hamadan	101
†Alexander Pantages	112
Longridge	112
§Black Spot	101

*Irwin entry. †Pantages entry. ‡Long entry. §Labrae entry.

Fifth race—Mile and a sixteenth:

Venture	106
Revellion	102
General Seth	107
Try Again	107
Sappodilla	110

*Catesby	102
*Elmer H	103
Olive Bunn	107

*Irwin entry.

Sixth race—Futurity course:

Harry H. Bell	112
Thrace	107
Yorkhoms	112
Rapier	103
Harbinger	105
Bull Run	107
Thistle Gold	107
Bonnie Marguerite	99
Domesticated	106
Shasta Rabbi	106
Bon Fille	106
Common Denominator	109

BIG HANDICAP TODAY

The A. B. Spreckels Handicap, Tanforan's spotlight for the season, which will rival many of the stake events on the Eastern "Big Time" tracks, will be run off on Saturday's card. The engagement will be at a mile and seventy yards, considered a rare quality test, and of sufficient worth to meet later form referendums south of the state line, at "Sunny" Jim Coffroth's other track at Tijuana, later on.

All of the entrants have received their last caressing touch to insure their approaching the truest winning edge. Racing fans have looked over every one of them during the past fortnight of racing here.

Baron Long expects to uphold California's honors against the Eastern invaders with Wirt G. Bowman and Judge Schilling. From Bowman's easy victory in last Sunday's stake race, he must be reckoned with constantly. Judge Schilling's success and class at shorter distances have stood out like Old Sol flashing through Golden Gate at eventide.

Mike Syufy will have his feather-weight-carrier Inca in there, because Mike always loves to see his colors whirling around the oval.

ADAMAS READY

Adamas, who has suffered with his digestive apparatus since arriving at the track, seems completely recovered, and will represent the Bell Farm Stable, owned by M. A. Smith, and when it is remembered by form students that Mr. Smith refused twenty-five "grand" just before leaving the East for the recklessly-named relative of Fair Play, they mark him with a blue pencil for future reference.

Famous as an early front runner, Longridge will have his backers. This fellow is liable to run "way over his head" at any time.

Irby has the rollicking Alabama Bound, webfoot peer of any horse here, who recently displayed he could travel on a dry track by trimming Serenader to a fare-ye-well. Rip Rap, "the Quince" of a Kentucky Derby, has had a year's rest at Cowboy Irwin's Wyoming ranch and could stage a comeback in this logical spot.

The Pantages pair, Shasta Nut and Alexander Pantages, are in good shape. And there is Mrs. Brandes' Hamadan to think over. That's the list on which "Sunny Jim" places his hopes, and California is hoping he gets his hopes and that it will be a race to go into thoroughbred history.

Orphanages Get Fine Sum From Tanforan Races

SAN FRANCISCO, Oct. 26.—Orphans' Day at Tanforan, Sunday, October 21, the day set aside by President James W. Coffroth of the Tanforan Jockey Club, to donate the receipts to charity, realized the sum of $12,794.55, to be divided equally among four beneficiaries. This means the sum of $3,198.64 will be turned over to each of the following organizations: The Pacific Hebrew Orphan Asylum and Home Society; the Roman Catholic Orphanage of San Francisco; the San Francisco Protestant Orphanage Society, and a charity in San Mateo County yet to be designated by the officials of that county.

Cheques for the above mentioned sums have been forwarded to the three orphan societies by President Coffroth, and the 25 per cent that goes to San Mateo County will be paid as soon as the beneficiary is selected.

The day's receipts were made up of the following items: Gate admissions, $10,121; grandstand box seats, $568; clubhouse admissions, $606; paddock admissions, $325.50; programme sales, $378.70; automobile parking receipts, $654; percentage from Harry Marquard's restaurant receipts, $141.35, total, $12,794.55.

Walter Hagen and Farrell May Come To City After All

VANCOUVER, Oct. 26.—When Walter Hagen and Johnny Farrell, United States golf stars, reach here within the next few weeks, they will receive a challenge from two well-known local pros for a thirty-six-hole match at the Shaughnessy course for a side bet of $400. Dave Black and Duncan Sutherland have intimated they are willing to gamble with the visitors in a test of golf.

Makes Fine Catch

H. C. Divers made two fine hauls in Saanich Arm this week. Fishing with a Barclay No. 2 spoon, Divers caught twenty-five grilse on Wednesday and thirty-eight on Thursday. The catch was made in foggy weather.

Newcastle U. Buys Hill From Burnley Club for $50,000

LONDON, Oct. 26.—Another high-priced soccer football transfer is recorded today. Jack Hill, Burnley's International centre-half, has been acquired by Newcastle United for approximately $50,000. Last week David Jack, of Bolton, was transferred to the Arsenal club for the same figure.

Arsenal and Newcastle United are well down in the list and face relegation to the Second Division and the depreciation in their gate receipts that this would entail.

GOLF
AS CHAMPIONS PLAY IT

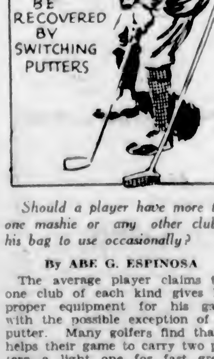

Should a player have more than one mashie or any other club in his bag to use occasionally?

By ABE G. ESPINOSA

The average player claims that one club of each kind gives him proper equipment for his game, with the possible exception of the putter. Many golfers find that it helps their game to carry two putters—a light one for fast greens and a heavier one for heavy greens. While this is not absolutely essential, it might often prove very useful. Again, some players think that it helps them to have a change of putters handy; sometimes using the putting cleek and at other times making use of the aluminum putter. When they lose the touch with one, they shift to the other with good results.

WHITE SOX AND CARDS SEEKING NEW MANAGERS

Robbie Plans to Retire and Elevate Max Carey — Braves Must Sell Hornsby to Get Back Their Losses

McKECHNIE TIRED OF BIG CAMPAIGNS

NEW YORK, Oct. 26.—Several other major league managers besides Bucky Harris and George Moriarty are due for changes before the 1929 baseball season rolls around. At least three National League and two American League managers are slated for dismissal during the off season. Harris, fired by Washington, caught on at Detroit as Moriarty's successor, and the former Tiger boss may be fortunate, or perhaps unfortunate is the better word, enough to find a job waiting for him at Boston as manager of the Braves if Rogers Hornsby is sold to the Chicago Cubs.

ROGERS HORNSBY

MORIARTY MAY UMPIRE

Moriarty, it appears almost certain, will be seen in the National League next season, if not as manager, surely as an umpire, a job at which he was considerably more successful in the American League than as a leader of the toothless Tigers. In his two-year regime at Detroit, Moriarty piloted the Tigers to fourth place in 1927 and sixth place in 1928.

New managers may be seen at the helm of the Chicago White Sox and Cleveland Indians next season. Lena Blackburne, Ray Schalk's successor during the past season, may not be given another chance because of the White Sox failure to defeat the Cubs in the Chicago City series.

Roger Peckinpaugh may or may not manage the Indians next season. If the club owners can find a suitable manager, Peckinpaugh probably will be relieved, although no one could be expected to do much better than Peckinpaugh did with the players he had at his disposal.

McKECHNIE IS TIRED

Even overlooking the New York Yankees' four straight games' world series victory over the St. Louis Cardinals, Bill McKechnie probably is through as manager of the Cardinals, principally because the Scot himself is tired of the many strenuous campaigns he has been through during the past four seasons with the Pirates as well as the Cards.

Frank Snyder, who led the Houston club to a pennant in the Texas League and then to the Dixie championship over Birmingham, and Billy Southworth, manager of the Rochester Red Wings, have been mentioned for McKechnie's place. Both the Houston and Rochester clubs are owned by the Cardinals.

Uncle Wilbert Robinson, president and manager of the Brooklyn Robins, is ready to relinquish his post as manager of the team and continue as president and will recommend such a change to the Brooklyn board at the next meeting.

Max Carey, captain of the Robins, who sat on the bench most of last season, is Robbie's choice as his successor, and will probably get the job.

BRAVES AWAIT ELECTION

The status of the entire Boston Braves' ball club is in doubt. The officials want to sell Hornsby to recoup some of their losses, but don't want to act until after election is over, and they do not know whether Sunday baseball will be allowed in Boston next season. If Sunday baseball is defeated, Hornsby, it is said, will cost the Cubs a pretty penny.

CHICAGO, Oct. 26.—Results at Hawthorne track here today follow:

First race—Hawthorne course:

Elkins	$82.96	$40.26	$22.02
Wildrake		12.84	8.52
Herenden			5.36

Time, 1:18. Also ran: Rival, Little Guinea, Two Colors, Ball Gee, Betee, Regulation, Divot, Red Scot, Goaway.

Second race—Hawthorne course:

Richu	$ 8.28	$ 4.68	$ 3.68
Governor Seth		9.18	6.32
Gareth			15.56

Time, 1:17 3-5. Also ran: Spring Poet, Blueblood, Singale, Kanawha, Our Buddy, Clash, Traveler, Honeymoon, Cecelia Grob.

Third race—Hawthorne course:

Tinder	$ 4.92	$ 4.86	$ 3.24
Golden Trail		9.30	5.20
Frances Milward			5.44

Time, 1:17 1-5. Also ran: Millsand W., Personality, Lacoed, Princess Edith, Marion, Goaler, Miss Pearl.

Fourth race—Five and a half furlongs:

Miss Fire	$11.06	$ 8.40	$ 3.84
Linda		7.26	4.28
Wild Charmer			6.06

Time, 1:07 1-5. Also ran: Shasta Lad, Deerfield, Prince Pan, Chaff, Runaway Princess.

Fifth race—Mile and a sixteenth:

Crosscoe	$ 6.60	$ 3.32	$ 2.86
Montanaro		4.14	2.76
Seascamp			4.30

Time, 1:46 1-5. Also ran: Molly Jane, Diala, Two Dans.

Sixth race—Mile and seventy yards:

Shasta Belle	$43.28	$16.68	$ 7.00
Sandy Lady		8.38	2.96
Fannie May			4.66

Time, 1:44 3-5. Also ran: Flora M., Lady Partridge, Sincerely, Golden School, Pandy.

Seventh race—Mile and an eighth:

Fire Chief	$20.68	$ 9.56	$ 4.46
Croatan		5.76	2.26
Jeb			3.00

Time, 1:53 3-5. Also ran: Al Borak, Up and Down, Bradley's Toney, Star Falcon.

To Fight Local Boy Tonight

BOBBY "Bad News" Eber, former Canadian featherweight champion, who will stack up against Tommy Fielding in a ten-round bout tonight at the Sons of Canada Hall. The winner of this bout has been promised a fight with "Wildcat" Carter, of Seattle, with a flat guarantee of $1,000, and plenty of action is expected from the first tap of the gong. Eber has appeared in five world championship bouts, and has a great ring record.

Attractive Sports Programme Is Offered Local Fans Today

ENGLISH RUGBY—SENIOR

J.B.A.A. vs. Pirates, at the Willows Oval.

Intermediate

Victoria College vs. 16th Canadian Scottish, at Victoria High School ground.

University School vs. Oak Bay Wanderers, at Mount Tolmie. All games start at 3 o'clock.

SOCCER—MILTON CUP, FIRST ROUND

Victoria West vs. Esquimalt, at the Royal Athletic Park. Referee, "Scotty" McKay.

Westholme vs. Saanich Thistles, at Beacon Hill. Referee, R. Alcock.

Games will start at 2:30 o'clock sharp. In the event of a draw half-an-hour's overtime will be played.

JUNIOR LEAGUE

James Island vs. Bapcos, at James Island.
Y.M.C.A. vs. Oaklands, at Hampton Road.
Esquimalt vs. Victoria City, at Victoria West Park.
Games start at 3 o'clock.

JUVENILE LEAGUE—Division I

Victoria West vs. James Bay, at Beacon Hill, upper ground. Kick-off at 3 o'clock.

Division II

Sons of England vs. Maple Leafs, at Beacon Hill, upper ground. Kick-off at 1:45 o'clock.

Five C's vs. Saanich Thistles, at Beacon Hill, lower ground Kick-off at 1:45 o'clock.

Division III

Victoria City vs. Five C's, at Heywood Avenue. Kick-off at 1:45 o'clock.

BOXING

Professional fistic show at the Sons of Canada Hall, by the Victoria Boxing Club. Bobby (Bad News) Eber, undefeated bantamweight champion of Canada, battles Tommy Fielding, junior lightweight champion of Vancouver Island, in the ten-round main event. Three attractive preliminaries. First bout at 8:45 o'clock.

BASKETBALL

Three-game programme by the City Basketball League, at the Y.M.C.A. gymnasium, with the first teams hooking up at 7:45 o'clock.
Men's Senior "B"—Sons of Canada vs. Normal School.
Ladies' "B"—Axioms vs. Fidelis.
Men's Senior "A"—Capitals vs. C.P.S.

BOWLING—CITY LEAGUE

Colonist Night Owls vs. James Island, on the Arcade Alleys, at 2:30 o'clock.

Harris Pulls For Walter to Put Over Job

WASHINGTON, Oct. 26.—"The best of luck to Walter Johnson—he deserves it."

With characteristic graciousness "Bucky" Harris paid a tribute to his friend and former associate.

"I don't think there was ever a finer character in any profession," he continued, "and rest assured that my best wishes are with him in his managerial association with the Washington club."

This, coming from one of the greatest managers in modern major league baseball, further reflects the personality and fairness of the former Washington leader.

Though silent regarding his future plans, "Bucky" finds his time well occupied with an occasional round of golf and also as an entertainer for his understudy, "Bucky" Harris, junior.

HAMMOND DAZZLES AUSTRALIANS WITH EXCELLENT BATTING

ADELAIDE, Australia, Oct. 26.—(Canadian Press Cable via Reuter's)—Terrific hitting by Hammond and Sutcliffe enabled England to compile a total of 292 runs for four wickets in the first innings of their cricket match against South Australia. Hammond, who is a newcomer to Australia, dominated the bowling from the outset of his innings and astounded the Australian experts gathered here to look over the English team. The Gloucestershire player hit all around the wicket with an almost reckless freedom and scored with great rapidity, having 116, not out, to his credit when play was called for the day. He was at the wicket two hours and forty minutes. He hit one six and nine fours. Sutcliffe, earlier in the innings, had put together 76 in two hours and twenty minutes. He also hit a six and four fours. Hobbs scored 26 and Mead 58.

Nanaimo Bowling

NANAIMO, Oct. 26.—In Wednesday evening's bowling fixture on the Nanaimo Club alleys the Eagles took three points from the Elks. W. Waddington was high man with 158 pins, and L. Booth high average with 140 pins. The scores were as follows:

EAGLES

L. Booth	151	140	129
J. Robertson	144	113	129
J. Bo	121	154	120
C. Loor	134	120	87
Dr. Margeson	122	127	147
Totals	672	654	612

Grand total—1,938.

ELKS

W. Waddington	119	158	115
G. Weeks	134	119	88
R. Hamlyn	111	138	91
A. Dendoff	107	111	126
T. B. Booth	108	101	129
Totals	579	627	549

Grand total—1,755.

IMPERIALS TAKE THREE

Imperial Laundry took three odd points from the Nanaimo Lumber Co. T. Naylor was high man with 169 pins and also high average with 160. The scores were as follows:

NANAIMO LUMBER CO.

J. Richardson	109	138	159
C. Kennedy	97	88	81
H. Allen	130	130	120
C. Swanson	156	145	151
Grand total, 1,504.	492	501	511

IMPERIAL LAUNDRY

F. Botley	132	168	149
T. Naylor	167	169	146
R. Waugh	90	117	123
D. Waugh	149	138	142
Grand total, 1,690.	538	592	560

LOCAL RUGGERS FACE MAINLAND TWELVE TODAY

Team Shifted for Battle With Vancouver Squad in "Big Four" League on Home Lot

VARSITY VICTORY MAY BE PROTESTED

Not the least bit undaunted by the defeat handed to them last Saturday by the University of British Columbia, the United Commercial Travelers, representing the city in the "Big Four" Canadian Rugby League, left last night on the midnight boat for the Mainland where they will take on the Vancouver squad this afternoon.

The Victoria machine will be shifted a little for today's battle, as Henderson, flying wing, Dim Johnson, inside, and Emery, Morby and Wightman will be unable to make the journey. The final selection by Coach Ernie Cook last evening, puts Jack Horne at flying wing, and Kinsman in Johnson's position. Only two substitutes will be available, in Bill Lemm and Percy Owens.

What can be expected from Cook's boys in their tilt will be a toss-up. If they show the pep and speed they exhibited last week, and the way they have been going through their paces in late practices, then the Mainland fans will see a real game.

Campbell Forbes will hold his regular place at snap, while Kinsman and Mawhood are selected as insides. The two huskies, Joe McAllister and Jack McDonald will start as middles and De Blacquiere and Pratt as outsides. Flying wing and quarter back positions will be in charge of Jack Horne and Benny McMillan, respectively. Hunnings, Gaunt, Skillings and Newell will look after the half line, with Lemm and Owens ready to jump in and assist in any position.

UNDER PROTEST

The game against Varsity last week may be protested, Coach Cook stated previous to boarding the steamer for the Mainland last night. The local officials claim that when Shields kicked the ball between the uprights, early in the second period, it was not a drop kick, as it should have been to chalk up the points. Shields' kick was just the difference between defeat and victory, as far as the local squad was concerned.

While in Vancouver, Coach Cook will get in touch with the U.B.C. players and question them as to what they thought of the much-talked-about kick. If the protest is allowed then the game will be replayed here at a later date.

Fans Consider Foul Balls Belong to Them

By AL DEMAREE
(Former Pitcher New York Giants)

The average baseball fan's firm conviction that it is one of his inalienable rights as a free born American citizen to confiscate any baseball that comes his way in the grandstand or bleachers, has always been a problem to baseball moguls.

Successful and substantial business and family men who are pillars of respectability in their particular neighborhoods, who, if they found a golf ball would turn it into the pro's office, will scramble like a bunch of street urchins for a foul ball that drops near them in the stand, and defy anybody to take it away from them.

For many years the baseball owners had policemen stationed at various places to spot the spectators who grabbed the balls and take them away from them by force if necessary and put them out of the park. But this developed a bitter antagonism among the fans and drove many of the cash customers away.

I think the Chicago Cubs have solved the problem in a most satisfactory way, the fans' attitude being as it is. The fans are allowed to keep any foul ball hit into the grandstand that they come into possession of. No attempt whatever is made to take the precious souvenir away from them. In this way, at the cost of only a few dollars a day, good-will between the fans and owners is built up and everybody is happy.

Crack Local Boy to Take On Bobby Eber In Fight of Career

Capacity House Expected to Watch Victoria Flash Mix With Former Canadian Featherweight Champ in Ten-Round Go

Never in the history of boxing in this city has the interest been so keen as it is for the Eber vs. Fielding bout which is scheduled for tonight at the Sons of Canada Hall, View Street.

Several topnotch boxers have appeared here from time to time during the last twenty years and this is the second occasion during that period in which one of the outstanding figures of the game, still in his fighting prime, has been imported to box a local product. Eddie Campi was brought in to box Al. Davies, local bantam, about twelve years ago, and he won the decision from the local fighter in a ten-round bout.

Bobby Eber, who appears against the local crack, Tommy Fielding, tonight is another fighter of the Campi class with a record that surpasses most of the topnotchers in the game today, including five world championship battles, so the fans can realize that the local boy is in for the toughest assignment of his career when he steps into action with a fighter of the Eber type. The only thing in favor of the local boy is that Eber has been away from the game for about a year and he is naturally not in the same condition as he was when he beat Vic Foley a year ago.

He has had a couple of good fights during the past month which have helped to condition him, and the fact remains that as he has been successful in getting draws with the clever Hector McDonald and Sailor Willy Gordon, stamp him as far from being a back number.

EVEN MONEY BET

Betting on the bout has been particularly brisk and public opinion seems to be equally divided, as most of the wagering has been made at even money. According to reports from Vancouver and Seattle there will be a number of fans coming over to take in the bouts, which on paper look to be the best that have been offered here for some time.

The three preliminary bouts are all good enough for the top position on an ordinary programme, as the boys that Jack Allen is bringing over are very much superior to those who have been taking part in recent bouts, and, as a consequence, the local boys will be lucky if they can even get away with a draw. Everything is greatly in favor of the outsiders, who have big advantages in training facilities and good sparring partners, also they do not do anything else but fight professionally, while the local boys work hard and have to do their limited training with the same sparring partners at night time when they are tired out with their day's work.

The bouts will be refereed by Tommy Burgess, and the judges will be Scotty McKay and James McCahill. Points will be awarded for every round of the fights and the judges' score sheets will be available for perusal after each bout. Chief of Police Fry and W. H. Mearns will act in the role of umpires for the club to decide as to whether the fighters are giving the public an honest run for its money.

The full programme of bouts is as follows:

Bout No. 1—Commencing at 8:45 sharp. Four rounds, 115 lbs, Jumbo Davies, Victoria, vs. Tommy McBeigh, Vancouver.

Bout No. 2—Four rounds, 126 lbs. Tim Keist, Victoria, vs. Jackie Newman, Vancouver.

Bout No. 3—Four rounds, 118 lbs. Albie Davies, Victoria, vs. Johnny McDonald, Vancouver.

Bout No. 4—Main event, 10 rounds, 128 lbs. Tommy Fielding, Victoria, vs. Bobby (Bad News) Eber, Hamilton, Ont.

KEEN INTEREST IN SOCCER LOOP

Close Games Feature First Play in Senior and Junior Public School Football League

With a number of games played in both the Senior and Junior Public School Football Leagues, interest in the race for the honors in the respective divisions is proving exceptionally keen. The seniors are playing for the Public School Challenge Cup, and before the winners are decided, many interesting struggles are expected. The youngsters are showing gradual improvement in their play, and with the continuance of these leagues there is every reason to believe that many good players will be turned out before their schooldays become a thing of the past.

The remaining games scheduled for each league are as follows:

SENIOR LEAGUE

November 5—
George Jay vs. Sir James Douglas.
South Park vs. North Ward.
Boys' Central vs. Victoria West.
Margaret Jenkins vs. Quadra St.
Oaklands, a bye.

November 19—
North Ward vs. Sir Jas. Douglas.
South Park vs. Victoria West.
George Jay vs. Oaklands.
Margaret Jenkins vs. Boys' Central.
Quadra Street, a bye.

December 3—
Victoria West vs. George Jay.
South Park vs. Margaret Jenkins.
Boys' Central vs. Oaklands.
North Ward vs. Quadra Street.
Sir James Douglas, a bye.

December 17—
Quadra St. vs. Sir James Douglas.
South Park vs. Boys' Central.
North Ward vs. Oaklands.
Margaret Jenkins vs. Vict. West.
George Jay, a bye.

January 7—
Sir Jas. Douglas vs. Victoria West.
South Park vs. Oaklands.
George Jay vs. Margaret Jenkins.
Boys' Central vs. North Ward.
Quadra Street, a bye.

January 21—
George Jay vs. North Ward.
Marg. Jenkins vs. Sir Jas. Douglas.
South Park vs. Quadra Street.
Oaklands vs. Victoria West.
Boys' Central, a bye.

February 4—
Oaklands vs. Sir James Douglas.
Margaret Jenkins vs. North Ward.
Quadra Street vs. George Jay.

February 18—
Boys' Central vs. Quadra Street.

JUNIOR LEAGUE

November 1—
Sir Jas. Douglas vs. Boys' Central.
South Park vs. George Jay.
North Ward vs. Oaklands.
Quadra vs. Margaret Jenkins
Esquimalt and Burnside, byes.

November 15—
Burnside vs. Quadra
Sir James Douglas vs. George Jay.
South Park vs. North Ward.
Esquimalt vs. Margaret Jenkins.
Boys' Central and Oaklands, byes.

November 29—
Sir James Douglas vs. North Ward.
South Park vs. Esquimalt.
Oaklands vs. Margaret Jenkins.
George Jay vs. Quadra.
Boys' Central vs. Burnside

December 13—
Sir James Douglas vs. Esquimalt.
South Park vs. Burnside.
George Jay vs. Oaklands.
North Ward vs. Margaret Jenkins.
Quadra and Boys' Central, byes.

January 3—
Sir James Douglas vs. Burnside.
South Park vs. Quadra.
Boys' Central vs. Oaklands.
George Jay vs. Margaret Jenkins.
North Ward and Esquimalt, byes.

January 17—
Sir James Douglas vs. Quadra.
South Park vs. Oaklands.
Boys' Central vs. Marg. Jenkins.
North Ward vs. Esquimalt.
George Jay and Burnside, byes.

January 31—
Sir James Douglas vs. Oaklands.
South Park vs. Margaret Jenkins.
Esquimalt vs. Burnside.
Boys' Central vs. Quadra.
George Jay and North Ward, byes.

February 14—
Sir Jas. Douglas vs. Marg. Jenkins.
Boys' Central vs. George Jay.
North Ward vs. Burnside.
Boys' Central vs. Quadra.
South Park and Oaklands, byes.

February 28—
South Park vs. Boys' Central.
North Ward vs. Quadra.
George Jay vs. Esquimalt.
Burnside vs. Oaklands.
Sir James Douglas and Margaret Jenkins, byes.

March 14—
Burnside vs. Margaret Jenkins.
Boys' Central vs. Esquimalt.
Quadra vs. Oaklands.
George Jay vs. North Ward.
Sir James Douglas and South Park, byes.

Farrell and Hagen Enter Oregon Open

PORTLAND, Oct. 26.—Walter Hagen and Johnny Farrell, open champions respectively of Great Britain and the United States, will compete in the Oregon open golf tournament, to be held at the Waverley Country Club here on November 15, 16 and 17. Their entries were received yesterday by Bob Bain, chairman of the general tournament committee.

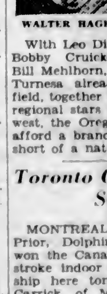

WALTER HAGEN

With Leo Diegel, Tommy Armour, Bobby Cruickshank, Al. Espinosa, Bill Mehlhorn, Al. Watrous and Joe Turnesa already definitely in the field, together with all the local and regional stars of the Pacific Northwest, the Oregon event promises to afford a brand of competition little short of a national championship.

Toronto Girl Wins Swimming Title

MONTREAL, Oct. 26.—Dorothy Prior, Dolphinette Club, Toronto, won the Canadian 100-yards breast stroke indoor swimming championship here tonight. Katherine McCarrick, of Montreal, was second, and Molly Dailey, of Toronto, third. The winner's time was 1:27.

RUGBY LINE-UPS

Oak Bay Wanderers—Campbell, Eagel, Knight, Radford, Brandon, Robson, McConnan, Harrison, Sherwood, King, Dunn, Cooper, Jones, Backler, Ruttan.

Canadian Scottish—Gann, Fuller, Spence, Jackson, Matterford, Rogers, Fraser, Grant, Potter, E. Sturrock, Taylor, W. Sturrock, Hobson, Cazalet, Christie, Davis, Webb, Morley.

MAPLE LEAF SOCCER CLUB

All players of the Maple Leaf Football Club are asked to meet at the corner of Caledonia and Cook Streets at 1 p.m. today.

BARBER SHOP DUO

Charles Christopher and Boni Casoni, members of the Penn State boxing team, work in a barber shop in State College during their spare hours.

Historical Association Covers Many Activities

Valuable Data Secured on Early Shipping to Come to Coast—Students Use Archives to Advantage, Mr. V. L. Denton Says

A basket of human hands for consumption as a delicacy at an Indian banquet, was referred to in an extraordinarily interesting paper, which was read last night by President John Hosie at the annual meeting of the Historical Association. The paper, which was in the form of a glorified ship's log, had been written by Charles Edward Stuart Strange, godson of Bonnie Prince Charlie, and the second fur trader to enter these waters. Mr. Strange described his impressions of the natives and gave graphic, if somewhat lurid, accounts of the filthy condition of their homes. The whole paper was written in beautifully rounded periods, many passages suggesting Macaulay rather than a sea captain. The writer referred to the voyage which had been made by Captain Cook some years previously, and bore out many of the statements made by that great explorer and navigator. Tomorrow, said Mr. Hosie, is the two hundredth anniversary of the birth of Captain Cook, and the Historical Association had arranged for a short but impressive ceremony to take place on the steps of Parliament Buildings. He called upon Mr. Henderson, who came from Yorkshire, and whose home was only a few miles from where Captain Cook used to live, to say a few words about the great sailor's childhood and school days.

Captain Cook, said Mr. Henderson, was born in a two-roomed thatched cottage. When he had reached the age of eight, his father's employer undertook to pay his school fees, and the boy repaid this kindness by doing very well with his studies, showing marked brilliance in mathematics. His father was a Scotch farm laborer, and his mother was the daughter of a fisherman. He did not fulfil his parents' hopes when he finally broke his apprenticeship, and went to sea, since they wanted him to be a respectable tradesman, but a few years later he was making history. A photograph of the ship in which he made his second expedition was shown to the meeting.

INDIAN WORK

Mr. Newcombe, convener of the Indian Committee, made an interesting report relative to his department. He drew the attention of his hearers to a book entitled "The Indians of the North West Coast," by T. P. Goddard. This book would be found to be interesting and instructive, he said, and he also added that any authentic work of the history of the British Columbia Indians would be compiled from information supplied by societies akin to that which he was addressing, rather than by the Indians themselves.

NORTHEAST BASTION OF FORT

Mr. C. C. Pemberton's report for the Victoria and District Landmark Society was then read. The site of the northeastern bastion of Fort Victoria had been taken for the Miller-Court Company's new office on the corner of Bastion and Government Streets, the report explained.

The firm had been public spirited enough to install a bronze tablet at its own expense. Strenuous objections had been raised by the Hudson's Bay Company at the inclusion of the old-fashioned title "Honorable" in front of the company's name. The word was deleted from the tablet in accordance with the company's wishes.

EARLY MARINE PICTURES

A particularly interesting feature of the evening was the report of Major F. V. Longstaff, convener of the marine standing committee. He supplemented his report with a number of photographs of early sailing vessels, including one of the oldest ship afloat, now used as a boys' training ship, lying alongside the jetty at Falmouth. Another photograph depicted the first naval steamer to enter these waters, and another picture of H.M.S. Triumph, the first flagship to enter the Gulf. He had lately made a visit to England, Major Longstaff said, which had proved very fruitful from the point of view of his department. He had visited the recently-restored Victory, where during the work of restoration discoveries of immense value to the naval historian had been made. He went over Trinity House in Hull, where there is an important collection of old models and oil paintings, and had obtained some interesting pictures from the Imperial War Museum, South Kensington. The Science Museum, in the same district of London, went on the speaker, had the finest and most complete set of ships and native craft models in existence, but had not so far been able to obtain a model of a British Columbia cedar dugout. The museum would be glad to receive a model from anyone who could manage to send one.

"BIRCH-BARK" INDIANS

Mr. V. L. Denton made his report on the educational committee. He pointed out the advantage of getting photographs of historical interest included in school books. He hoped that Mr. Newcombe would see his way clear to writing a book on the British Columbia Indians. "Our high school books," he said, "are full of "birch-bark" Indians, but never have any authentic account of the Indians of British Columbia. In speaking of recent publications Mr. Denton made particular reference to "Highroads of History," written by Miss Dicky. Here, he said, we had something distinctively Canadian for use in Canadian schools.

During the past year, he said, students from the schools of Victoria had been given every assistance in their researches among the archives. Last September a number of young English schoolgirls had visited the archives, and he thought that they must have been deeply impressed with the care which was exercised in the preservation of objects of historical interest.

ANNUAL ADDRESS

In delivering his annual address, Mr. John Hosie said that the association had not had a very active year, but it had to its credit the erection of the very attractive memorial at Leechtown.

It had given a complimentary dinner to some of the pioneers of this city, which had proved such a success that it was hoped to repeat the entertainment at a future date.

He spoke in very warm terms of the book on "Pioneer Women of the Crown Colony Days." He asked the association to do everything in its power to further the sale of this book. Mr. Hosie then retired from his position as president of the association, and his place was taken by Mr. Denton, whom he welcomed to his new office.

"A party of geologists visiting Northwestern Alaska," says a scientific exchange, "have found fossils at a place called Gaggs. The fossils are estimated to be many million years old.

Ride a
C. C. M.
PERFECT
BICYCLE
Sold on Terms—$5.00 Monthly
Peden Bros.
1410-12 Douglas St. Phone 817
Bicycles, Sporting Goods and Toys

Firestone
Tires
On
Time Payments
At
Tom Lumsden's
SUPER-SERVICE
Yates at Quadra. Ph. 6277-78

Foil wrapped

"I recently dropped in at my dealer's to buy some Marguerite cigars. When he handed them out I found they were wrapped in tin-foil. I got quite a shock because this is the first change in packing Marguerites for 40 years. It's a fine idea though. It protects from breakage and it preserves the original flavor and aroma of the cigar. And the best part of it is the price is the same as before."

The Colonel

The motorist's favorite cigar—the Marguerite—a splendidly made, full-flavored cigar that pays you dividends. The bands are valuable—keep them. Ask your dealer (or write Tucketts Hamilton) for list of useful premiums you can get for these bands.

Buy Marguerites in the handy pocket packs of 5 cigars

TUCKETTS
MARGUERITE
Still 10 cents

BELIEVE IT OR NOT — — — — By Ripley

On Request Cartoonist Ripley Will Send Full Proof and Details of Anything Depicted by Him
(Address all queries direct to Cartoonist Ripley, c/o Associated Newspapers, 270 Madison Ave., New York City)

BODY OF LENIN IS SHOWN TO PEOPLE

MONTREAL, Oct. 26.—"Three times a week in Leningrad the body of Lenin, enclosed in a glass case, is taken out and shown to the people. He has become a saint, and replicas of his tomb are treated almost as altars in the schools," said Rabbi H. J. Stern, addressing Jewish women in this city. He spent last Summer in Russia.

Rabbi Stern remarked on the hordes of homeless children, which constitute a great problem to the Soviet. There are two million such children, living in the forests, sleeping in fields and on doorsteps, and roaming about the country, he said. In Odessa there are 2,000 homeless children, 40 per cent of whom are Jewish. The girls have been placed in homes, but the boys have acquired a taste for wandering about.

In the schools the children are being given the idea that the conversion of the world to Communism is imminent, he said, telling of the inscription he had seen on the walls of a school: "We shall yet tie the red scarf about the neck of the universe."

Russia is a land of lights as well as of shades, Rabbi Stern said, giving as an example of the lighter side the development of sanitary systems and spread of education among the people.

Lifesaving Society Holds Yearly Meeting

VANCOUVER, Oct. 26.—A. H. J. Swencisky was elected president of the Royal Lifesaving Society, British Columbia branch, at its annual meeting held Thursday.

Mrs. Grace Knight, of Victoria, was awarded a diploma as honorary associate.

Sir Austen Chamberlain To Visit Portland Next

SAN FRANCISCO, Oct. 26.—Sir Austen Chamberlain, British Foreign Secretary, with Lady Chamberlain and their two children, will leave tomorrow night for Portland, Ore., it was announced today at the Burlinghame home of W. H. Crocker, where the party has been stopping for the past three weeks.

C.N.R. HEAD RETURNS

NEW YORK, Oct. 26.—Throughout the British Isles there is noticeable a feeling of satisfaction that Canada is now on the high road to prosperity, while in financial and industrial circles in the Old Land and on the continent there is a pronounced increase of interest in Canada's possibilities for investment and development, according to Sir Henry Thornton, chairman and president of the Canadian National Railways, who arrived in New York tonight on the Berengaria.

BUSINESS GOOD

OTTAWA, Oct. 26.—With records for three-quarters of the year available, Canadian business is moving on an exceptionally high level. Out of ten indicators which are reported by the Dominion Bureau of Statistics for September, there is not a single instance in which the figure of the previous year is not exceeded and two cases where the previous year is outdone by 75 or more per cent.

JUDGMENT REVERSED

VANCOUVER, Oct. 26. — The Court of Appeal on Friday reversed Mr. Justice D. A. Macdonald's decision when it allowed the appeal of Pete Erickson from a dismissal of his action in the lower court for damages from William Barrass and Benj. John Alchin, of Central Motor Transfer Company. Plaintiff's claim was for injuries received when a motor truck belonging to the Central Motor Transfer, carrying a load of furniture, collided May 23, 1927, with a van of Campbell's, Limited.

CANADIAN AIRMEN ANGELS OF MERCY

Flyers Are Often Called Upon to Save Life or Relieve Distress

OTTAWA, Oct. 26. — Canadian aviators are revealed in records of the Department of National Defence as veritable angels of mercy on many occasions when they have brought swift-winged succor to sufferers in urgent need of medical attention.

Recently the West marvelled at the feat of a pilot who rushed two injured railwaymen to hospital, thus saving their lives, and the deed was acclaimed locally as unique in the annals of Canadian aviation. Investigation has uncovered numerous achievements of a like nature on the part of aviators of the Dominion, and particularly on the part of pilots of the Government air services.

SCREENED FROM PUBLIC

Owing to the extreme modesty of the flyers themselves, and official red tape in the flying services, these deeds have been carefully screened from the public eye heretofore, and only the most careful search has uncovered reports of them in Government files.

With so many of the country's finest aviators in and near the Capital, it is not surprising that Ottawa pilots have figured largely in this semisecret Roll of Honor.

Not that aiding a wounded or sick person rings any pilot's head with a halo in the eyes of his fellow aviators. Indeed, even their most intimate associates and the staffs here avoid discussion of their exploits.

Injured people, sick people, starving people, and lost people—people in all sorts of trouble have had reason to be glad that men have learned to fly, and records indicate that men, women and children have blessed the circumstances and the courage which take Canadian pilots far and wide in all times and seasons over the wildernesses of the Dominion.

Only recently a party of young American women hired a French-Canadian guide and went on an adventurous party of exploration into the woods of the Laurentian Mountains in the vicinity of Ste. Agathe. Few people knew of their departure, and they might have been missing a long time before any alarm was raised for them. It happened that a party of Ottawa pilots on survey work were located at Lake Archambault in the same district. One day a flyer was winging over a small lake about sixty miles away from the railway in his Fairchild monoplane, when he noticed people on the shore of the lake making frantic signals to attract his attention.

He made a rapid landing on the lake despite the small area it covered, and was soon with the party. He discovered that one of the girls in the hunting party had suffered an acute attack of appendicitis and was in danger of dying unless almost immediate surgical aid could be secured. The pilot had the girl transferred to his 'plane and by careful manoeuvring succeeded in taking off from the waters of the lake. The sick pasenger was in the surgeon's hands within a matter of a few hours. It was estimated it would have taken the party six days, at least, to reach aid by any other means, and the girl's life, happily spared by a prompt operation, would surely have been the price.

NAME NOT MENTIONED

Evidence of the reticence of air force officials about such experiences, which are "all in the day's work," to them, is provided in the fact that reports to headquarters from the photographic detachment to which this particular pilot belonged, do not even mention his name.

Even aviators themselves, or at least members of their families, may be in need of such assistance, as two other instances prove. Some time ago Miss Wilson, daughter of J. A. Wilson, Controller of Civil Aviation, while summering at a cottage many miles north of Ottawa, suffered severe poisoning as a result of insect bites. Her condition demanded immediate hospital treatment.

On receipt of word of Miss Wilson's illness, National Defence officials aranged to despatch a 'plane from the Ottawa Air Station to the northern Summer resort. Miss Wilson was brought to an Ottawa hospital and is now quite recovered from her dangerous sickness.

Another incident, which revealed sheer courage on the part of the aviator concerned, occurred at Oba Lake in the woods of Northern Ontario. Flying Officer A. E. Copp, of Ottawa Air Station, was on a cross-country seaplane flight, transporting a Government aircraft to the Winnipeg Air Station at Lac du Bonnet, Man. He landed at Oba Lake to refuel, and while his tank was being filled up a strong gale began to rage. However, Lieut. Copp had been ordered to proceed to the Manitoba base, and he was not easily deterred. He took the air when his 'plane was ready and tried to force his way further westward. The gale was too strong for him, however, and he was obliged to turn back and land on the lake again.

In the meantime an accident had occurred. A young boy named Clark, son of one of the air engineers at the Oba Lake post, had severed an artery in his arm, and it was bleeding profusely. It was imperative he should have skilled surgical attention. Immediately Lieut. Copp learned of the accident he made up his mind. It was not long before his 'plane was in the air again, this time with the injured boy as passenger, and the aircraft was fighting to make headway through the gale which was still raging.

This time the aviator had an additional incentive, and, at the risk of a crash in being forced down on an unsuitable spot, he plugged along. Records show he reached his objective, a good hospital, and that the boy is now none the worse for the accident.

Still another Ottawa air official to play a prominent part in a mission of mercy, was Squadron-Leader R. S. Grandy, popular Officer-Commanding Ottawa Air Station, Shirley's Bay. News reached the Department of Indian Affairs, through forestry officials in the country around Lake Kakabonga, near the headwaters of the Ottawa River, that Indian tribes in that district were suffering from a serious malady due to near-starvation and exposure. Co-operation was received from the Department of National Defence, and the Indian Affairs officials sent Dr. John Wall, young Ottawa physician, in an airplane to the aid of the Indians. On this trip, Major Grandy was the pilot of the 'plane, which made a record flight for a machine of its type. He assisted Dr. Wall in relieving conditions among the unfortunate aborignes, and later flew the doctor back to the Capital.

Such cases are by no means unusual on local files, and constitute a glowing page in the record of achievements of Canadian flyers, squadrons. Canada's flying ambulances are as numerous as her air-squadrons. Canada's flying ambulances are as numerous a her aircraft, and every pilot is a potential Samaritan.—Ottawa Journal.

FOOTBALL LINE-UPS

Esquimalt Juniors — DeCosta, Hicks, Warder, McLean, Hicks, Wills, Brien, Wright, Anderson, Stewart and March. Reserves: Tyson, Bligh and Bennett.

James Bay Juveniles—Hood, Luttrell, Brown, Colgate, Fraser, Lorimer, Woodley, Dawson, Bapty, Terry, Graves and Gelling.

RAILWAY BUYS RAILWAY

SAN FRANCISCO, Oct. 26.—The state railroad commission today approved the purchase of the San Francisco-Sacramento Railroad by the Sacramento Northern Railway for $1,675,000. Approval was given the transaction yesterday by the interstate commerce commission.

BIG TOURNEYS WILL OPEN UP SOON IN U.S.

Golf Pros Preparing for Winter Hunt for Glory and Prize Money in Score of Tournaments

COAST TO OFFER DOZEN EVENTS

NEW YORK, Oct. 26.—Golf professionals willing to take a chance, and most of them are, are oiling their spiked shoes and polishing their niblicks for the Winter hunt for glory and prize money in a score of tournaments. The pros are about to set out on a winding trail, leading west and then south, to shoot for the big prizes waiting for those fortunate enough to be in the money.

The first of the Winter tournaments is the Oklahoma City open November 2-4. Oregon open follows on its heels and a dozen worthy events in California. When the golfers have made new records for courses or themselves on the Pacific Coast they will adjourn to Florida with side excursions into Arkansas and Texas on the way south.

After Florida comes Pinehurst and by that time the personnel of the Ryder Cup team will have to be decided and members of the all-star group will set their faces toward England to defend the trophy, emblematic of the professional championship of the two countries. While the team is abroad the British open will be started with all the invading pros trying their luck in this blue ribbon event.

HOCKEY SEASON TO OPEN TODAY

Two Mixed Hockey Teams to Inaugurate Season at Duncan This Afternoon

The Victoria and District Grass Hockey League will be inaugurated this afternoon at Duncan, when two mixed local teams will journey up-Island to compete in the Staples Cup series. The members of the two teams are requested to be at the corner of Fort and Douglas not later than 1 o'clock.

The "A" team is comprised of the following: M. Harris, D. Swayne, G. Barlow, Barbara Phillips, G. Barlow, M. Oppenheim, Bird, Muncy, Phillips, Hinton, Parr, Hodgson. The "B" squad will be as follows: Mrs. Ley, M. McConnan, D. Taylor, E. Money, D. Thomas, Jeffrey, Grant, Wilson, Williams, Clark and Winsby.

Letters to the Editor

RIPLEY ANSWERS QUERIES

Miss E.A.S.,—A billion dollars in London is worth a thousand times as much as a billion dollars in New York because of the different interpretations of the word "billion."

A billion in the United States is a thousand million (1,000,000,000). A billion in Europe is a million million, or (1,000,000,000,000).

Any dictionary will verify this.

Methuselah was the son of Enoch, of whom it was written:

"By faith Enoch was translated that he should not see death;" Hebrews, xi, 5.

In other words—Methuselah died before his father because his father never died.

Believe it or not,
RIPLEY.

New Incorporations

OTTAWA, Oct. 26.—Notice of the following incorporations appears in the current issue of The Canada Gazette:

British Columbia Investment Trust, Limited, Vancouver, 20,000 shares preferred at $50 each; 25,000 common shares of no par value.

North Pacific Brokerage, Limited, Vancouver, 2,000 shares of no par value.

Judge Ellis Gazetted

OTTAWA, Oct. 26.—Official announcement of the appointment of Judge Joseph N. Ellis, Vancouver, to the county court of British Columbia, is made in the current issue of The Canada Gazette.

AIDED IN WOUNDING

VANCOUVER, Oct. 26.—Found guilty of aiding and abetting in the wounding of Robert Reisbeck, July 2, Mrs. Annie Rainey was sentenced in county court Friday, by Judge Cayley, to one year with hard labor.

CHINESE BODY FOUND

VANCOUVER, Oct. 26.—The body of Kong Ko, a Chinaman, was recovered this afternoon in fifteen feet of water one hour and a half after a man had been seen to jump or fall from Georgia Street Viaduct into False Creek.

"Harry, dear," she said, after accepting him, "would you think it strange if I were to ask you to sign a paper to the effect that we are engaged?"

Harry, who was far too happy to think of anything strange, signed the document his fiancee drew up, and sat down beside her again.

They sat talking for over an hour, when suddenly Harry lapsed into silence.

"Dearest," he ventured at last, "tell me why you wanted me to sign that paper. Haven't you any faith in me?"

"Oh, yes, my boy," she answered with a sigh. "But I've been fooled so many times."

Mabel—"You can't imagine the number of young men who paid attention to me at the dance last night."

Marie—"It's quite unnecessary, darling—you've already imagined them yourself."

The reason men are more polite to other women than to their wives is because it doesn't make the other women suspicious

Brunswick
All-Electric
RADIO
Six Tubes—One Dial Control—Electric Speaker

$184
COMPLETE

$15.00 Places One of These Beautiful Radios in Your Home Comfortable Terms on the Balance

641 Yates St. KENT'S Phone 3449
VICTORIA'S LEADING RADIO STORE

RASPUTIN'S POWER LAY IN CREDULITY OF CONTEMPORARIES

"What do people really find in this creature?" exclaimed a Russian officer, eyeing the ungainly antics of Rasputin. "A drunken peasant dances and everyone looks at him as if he were a saint!" Well might the officer marvel, for Rasputin was ugly and unkempt, with filthy hands and nails, foul-mouthed and illiterate, a braggart and debauchee; even before the Czar he rent his food with his fingers, banged his fist on table, and shouted; yet all Russia feared him, women adored him, some worshipped him as the incarnation of the Deity, and he could look proudly at his filthy fist and truthfully exclaim, "Between these fingers I hold the Russian Empire!" The mystery lies not in Rasputin's character, but in the amazing credulity of his contemporaries, as Mr. Rene Fulop-Miller shows in "Rasputin: The Holy Devil."

The author avowedly sets out to whitewash the sinister monk, who, he declares, "was endowed with many good qualities"; but these qualities do not emerge—except a willingness to lavish some of his ill-gotten gains in charity; the whitewashing is thin; and the reader is left with the picture of as vile a creature as history knows, an amazing story that savors of the Middle Ages.

Grigori Efmovitch Rasputin, a Siberian carter's son, wallowed in debauchery from the moment he was old enough to prefer wine and women to the horses which had been the darling of his childhood. One day he was hired to drive a novice to Verkhoture monastery; their conversation induced him to enter the monastery himself, where he joined the heretical Khlysty sect, whose sensual doctrines and obsence rites appealed to his nature. Thus he became a wandering preacher. Insidious, indeed, was the creed he preached—and practised. "Our Saviour and the holy fathers have denounced sin, since it is the work of the Evil One," he proclaimed. "But how can you drive out evil, except by sincere repentance? And how can you sincerely repent, if you have not sinned? If there is sin in you—sin!" Yet he acquired the reputation of a saint, enhanced by the "miracles" he performed through his undoubted hypnotic powers.

It was as a "miracle-worker" that he was insinuated into the Imperial entourage. The Czar and Czaritsa, insanely superstitious, had already called in innumerable "saints" and "mystics" to save the sinking Czarevitch, without result. Thankfully, they learned of Rasputin's fame. The dirty, noisy "saint" was ushered into the Imperial presence by Czarevitch's nurse:

"As he entered, Grigori Efmovitch, looked graciously round to his guide, noticed her amazed face, and cried with a grin: 'Now then, my good soul, what are you gaping at?'

"Shock at this mode of address recalled the nurse to a sense of where she was, and she was overcome with confusion; blushing to the roots of her hair, she rapidly made a deep curtsy and retired as fast as she could. But while she was still in the doorway, she witnessed a scene that kept her rooted to where she stood. Grigori went up to the Imperial couple with a beaming smile and, without ceremony, embraced the all-powerful ruler of all the Russias and his consort and gave them a smacking kiss!"

Undoubtedly he eased the sick child's pain. From then on, he dominated the Imperial couple by virtue of a potent threat. "If you part from me," he declared, "you will lose your son and your crown in six months." No minister was appointed until Rasputin had "examined his soul" and reported favorably thereon. His power became so great that he became known as "The Czar above the Czars"; but "his enemies rejoiced to discover that this Czar above the Czars took bribes, pocketed commissions, and drank madeira."

Rasputin's fiat was watched night and day by detectives, who reported innumerable debauches of all kinds. In the office, his bosom friend, a blackmailing crook, and his secretary, a Jew who had amassed riches by card-sharping, attended to mysterious financial transactions; in the bedroom, "novices" were "initiated" into the doctrine of redemption by sin—some by force; in the "Holy of Holies," Rasputin lounged with his women disciples, drinking, eating fish with his fingers, indulging in obscene talk; when, from one of these rooms, he emerged into the general waiting-room:

"The fine ladies put their hands quickly up to their hats to tidy stray locks of hair, the peasant women pulled at their kerchiefs; the Government officials jumped up and smoothed down their frock-coats; the leaders of peasant deputations unfolded their crackling petitions; the officers instinctively assumed a rigid attitude and rattled their spurs; the representatives of the banks opened their portfolios and took out various documents; the messengers and servants held their letters ready in their outstretched hands. Women pushed through the crowd, fell on their knees before Rasputin, and crossed themselves again and again."

This was the "saint" who was worshipped by women of all classes; whose dirty clothes Princesses deemed it an honor to wash; in whom the Czaritsa had such faith that she believed he could control the elements and begged the Czar to comb his hair daily with a comb which Rasputin had blessed! Naturally, scandal was rife; outraged husbands attempted his life; he was always drunk. But reports of his outrageous conduct did not move the Imperial couple: "The saint might get drunk and sin with all sorts of girls and women; but the explanation could always be found, if you only considered how the pious man, more than others, was exposed to the wiles of the devil."

Small wonder that one woman attempted his life, that the chief of the Okhrana and other ministers conspired to encompass his death! When at last he was murdered, he had planted a canker in all grades of Russian society that only the Revolution could eradicate. — John O'London's Weekly.

Juvenile Delinquency

OTTAWA, Oct. 26.—Conclusions reached by the Juvenile Delinquency Conference, which ended its deliberations today, included:

The right to impose corporal punishment on children should not be added to the powers of the courts.

The creation of constructive activities for young people by churches is the best method of preventing juvenile delinquency in rural communities. The rehabilitation of girl delinquents of certain types would best be met by permanent custodial care with the power to recall them periodically before the court.

Sometimes, nowadays, it is hard to tell mother and daughter apart, they both look so young, except that the former tries harder.—Detroit News.

"TRY A NIP TONIGHT"
Grant's
BEST PROCURABLE
Scotch Whisky
BOTTLED & GUARANTEED BY
William Grant & Sons Ltd.
PRODUCE OF SCOTLAND
The Original Label — look for it at the Vendor's and insist on GRANT'S "BEST PROCURABLE"

This advertisement is not published or displayed by the Liquor Control Board or by the Government of British Columbia.

LEECH RIVER PARK URGED

CHAMBER ENDORSES SUGGESTION FOR PLAYGROUND IN WATERSHED AREA

Mr. Claude L. Harrison Expresses Desire for a State Reserve

"Over and over again American visitors have said to me, 'For Heaven's sake leave some of the big sticks around,'" said Mr. J. Williams, in pointing out the advantages of forming a park in the Leech River area, at the luncheon meeting of the directors of the Chamber of Commerce yesterday, a suggestion which received endorsement.

Mr. Claude L. Harrison described the project which lay very close to his heart. The Leech River area, he explained, is about thirty-one square miles in area. It adjoins the Sooke watershed, belonging to the city, and is not taxable. Two years ago the Government put a reserve on it which would last for ten years. If the scheme of making this piece of land into a public park should materialize, he was perfectly satisfied in his own mind that the Government of British Columbia would give support.

He had been over the ground in question, he said, with the publicity agent for public parks, who was very enthusiastic about the scheme. The possibility existed of the Government eventually extending the proposed park to a point on the West Coast of the Island.

One of the main advantages of the Leech River area, from the point of view of a park was its extreme accessibility. There were fifty miles of trail, said Mr. Harrison, and the district was one of the most beautiful around Victoria, besides possessing a great deal of historical interest.

"We are getting more and more people in Victoria," he went on, "and we want some place for them to go, besides the Malahat Drive.

He described the beauties of the Sooke River approach to the district, and pointed out many other advantages, which more than outweighed the single objection, that the trees were valuable. In his opinion citizens should preserve a certain number of the magnificent trees, and he felt that this in itself constituted a very good reason for having the park.

STREET CAR RUNS WILL BE ALTERED

Gorge and Esquimalt Routes Affected by Arrival of New Substation Equipment

In order to facilitate the unloading and transferring of heavy equipment for the new substation now being erected by the B.C. Electric Railway Company at Bay and Douglas Streets, it will be necessary to make a slight alteration in the routing of the Gorge and Esquimalt cars, was the announcement made by company officials yesterday.

Beginning on Tuesday, October 30, cars on the above mentioned routes will enter the city by way of Government and Yates Streets, and will leave the city by way of Douglas and Bay Streets—a direct reversal of the ordinary routing.

The necessity for the change is explained by the fact that the company is expecting the arrival on Tuesday next of the transformers, circuit-breakers and other equipment for the new substation, as well as the generating unit for the new power plant at Jordan River. The items in this equipment are of exceptional bulk and weight, each transformer weighing twenty tons, while the weight of the generating unit for the power plant is similar to that of the transformers.

Special methods will be adopted in unloading and transferring this equipment from the Esquimalt & Nanaimo Railway yards to the substation site on Bay Street. The equipment will be unloaded directly onto the street railway company's own flat cars and then conveyed over the tracks on Store, Pembroke, Government and Bay Streets. A special track, leading right into the new substation site, will be built from the present track on Bay Street adjacent to the substation site.

The rerouting of the Gorge and Esquimalt cars will allow one track on Bay Street to be kept clear for all outbound cars, while the other track will be reserved entirely for the use of the flat cars with their heavy loads. This will obviate delay to passenger cars and will make for a greater degree of safety and convenience generally while this unloading and transferring is in progress.

Company officials were unable to say how long this rerouting will be in force, but intimated it would be for at least several days.

The generating unit for the power plant at Jordan River will be transferred to the Victoria Machinery Depot where the necessary equipment is at hand to lift it and place it upon a scow in preparation for towing to Jordan River.

THE COST OF SIN

The cost of sin on this particular continent is variously estimated at: from $13,000,000,000 to $40,000,000,000 a year. The statisticians do not differ as to the cost of the individual "sins," but have divergent views as to which habits should be classed as "sins."

One statistician includes in his list only drink, immorality and the theatre. Another includes gum-chewing, cosmetics, joy-riding, tobacco, drinking, the theatre, popular fiction, light magazines, politicians, touring and moving pictures. Others even more puritanical than this second sin-economist may compile a list including everything which affords some degre of happiness or comfort to another.

Without differentiating between the moralist's "sin" and the man's ordinary bad habits and luxuries, a few such annual items of expense include: $73,000,000 for cosmetics, $300,000,000 for masages, $500,000,000 for foreign travel, $500,000,000 for movies, billions for tobacco and its accessories, millions for contraband liquor, and corresponding amounts for the legitimate stage and cheap literature.—Montreal Herald.

Hudson's Bay Company.

INCORPORATED 2ND MAY 1670.

For Home Dressmaking

Thousands of Yards of Beautiful New Fabrics at Popular Prices

Visit our fabric sections today and see our splendid showing of Silks, Velvets, Velveteens and Wool Fabrics for the Fall and Winter Season. For the latest styles consult our pattern services—Vogue, Butterick, Pictorial Review and Kut-Eezi.

A Special Offering in a Heavy Flat Silk Crepe at $1.98 Yard

A splendid value in Silk Crepes for afternoon or evening wear. These will fashion into smart and inexpensive frocks. Shown in all the latest colorings, including Lucerne, Chin Chin, orchid, mellow glow, briar rose, coral, tea rose, aqua, jade, coral, flesh, pirate, Goya, Spanish wine French beige, rose bisque, homage, independence, navy, black and ivory. 38 inches wide. Price, per yard **1.98**

Chiffon-Finish Velveteens

In a deep rich pile and with closely woven twill back, which insures good wear. Shown in a full range of new colorings and in black. Width, 36 inches. Price, per yard **1.98**

Black Chiffon Velvets

Fashion's favorite fabrics for the present season. Made with a deep rich pile and of soft draping qualities. Width, 36 inches. There are various weights and qualities at the following prices. Per yard, **$2.95, $3.95, $4.50, $4.75** and **$6.50**

Silk Taffanese

A new Celanese fabric which is ideal for children's dresses, slips, lingerie, etc. This will launder well and is shown in a good selection of colors, including sunrise, Lucerne, orchid, rose, coral, flesh, lily green, black and ivory. Width, 38 inches. Per yard **1.75**

Mixed Tweed Coatings

Pure Wool Coatings, woven in mixed effect. Correct weight for coats. Shown in shades of sand, beaver, grey and mauve. These Coatings are recommended for service and appearance. Width, 54 inches. Price, per yard **3.50**

Tweed Suitings at 75c a Yard

Tweed, woven from good sturdy yarns, in good weight for suits, coats and frocks. Shown in a large range of browns, greys, fawns, henna, Copenhagen and tan mixture effects. Width, 40 inches. Price, per yard **75c**

—Main Floor, H B C

"BARBERRY BUSH"

One Girl's Marriage Problems

By KATHLEEN NORRIS

Barbara and Barry had mentioned more than once the time "when Amy's married and dad comes to us for a while." It had been tacitly understood, Barbara really believed that such was to be the arrangement.

But when the first weeks of their life at the ranch had grown to months and the holidays were over Barry appeared to feel differently about it. The cold and the constant, if exhilarating, struggle to keep themselves warm and fed had made this first plan seem not quite so simple. What would he do at the ranch, a gentle old professor who liked his morning bath, Barry asked thoughtfully one afternoon about a week before Amy's wedding.

Barbara's heart gave a plunge of sheer, unreasoning terror. Not have dad at the ranch——!

"And where would he sleep?" Barry pursued considerately. "He'd be fearfully uncomfortable here."

"He's a terribly good sport—you don't know how wonderful he is! He'll fit into our arrangements here as well as you do."

"He'd probably be far happier at Mrs. Pheland's."

"At twenty dollars a week. It would be a ridiculous waste!"

"Well, he has the rent of the house. It would be much the most sensible arrangement, even if you are too much afraid of hurting his feelings to make it. He comes down here—he has nothing to do—he breaks in on the most important part of my work——"

Barbara opened the stove lid to put a dustpan full of small sweepings into the fire.

"Barry, isn't it senseless to talk so? Nothing on earth would persuade me to write my father that it wasn't convenient to have him here. I simply couldn't do it!"

"You wouldn't have to do it. All you have to say is that the roads are dimply awful between here and Cottonwood and that we have no bathroom."

"He knows that. He was down here with Amy on my birthday—on Christmas Eve. Don't you remember they brought me a book from Link?"

"Other women can be perfectly simple and natural with their fathers," Barry muttered, beginning carefully to replace the scattered parts of the clock he was repairing, and squinting at a small cog threateningly. "You can't. You're always imagining he's getting hurt feelings. Whereas he probably would be actually relieved——"

"Don't talk nonsense!" Barbara requested shortly.

"There is no mistake in the world," Barry said solemnly. "like the mistake of things-in-law living together. It never works."

"Well, it'll work in this case!" Barbara prophesied lightly. But she was trembling.

"If your father was needy," Barry pursued, searching on the floor with narrowed eyes for an escaped wheel, "if he couldn't do anything else, even then——"

"Oh, Barry, please don't rag about it so! My father expects to come out here with me after Amy is married—she and Ward are going to drive South in his car and send the trunks by rail—and I want him to come here, and that's all there is about it."

"Will you write your father and put the case to him simply," Barry persisted, "and explain that we know he'd be wretchedly uncomfortable here? If you'll do that and he still decides to come, then I promise you I'll be as agreeable to him as I can."

"Why, but that's nonsense! He would be perfectly amazed and terribly hurt.

"Very well, then, don't complain of the way I treat him," Barry said, instantly at white heat. "This is my house and I intend to be master of it. I've always liked your father and I've always been kind to your father, but when it comes to his coming down here in the first few weeks of my marriage I think I have a right to kick, and I think ninety-nine men out of a hundred would kick."

"But you did't say that before we were married!"

"I didn't know about it before we were married. I didn't know how I'd feel about it. I do know now, and I feel very strongly. If you disregard my politely and quietly expressed wishes, if you go into town at 4:30 in a Winter morning with Tomas Bettancourt, perhaps catching your death of cold, arriving at Mrs. Pheland's before six, arousing everyone and causing a lot of talk, everyone probably saying that your husband couldn't afford to get a taxi to take you in to your sister's wedding—if you court publicity and gossip that way and make my name a joke——"

"Now darling, now, darling, please don't get yourself all worked up. If I went in with Tomas on the milk wagon I'd adore the ride and I'd slip into Amy's room at Mrs. Pheland's before anyone in the place was up. A taxi would cost $4, and it simply isn't worth it—I'll probably have to come back in a taxi anyway. Please don't let your imagination run away with you."

"And don't call me darling! You are going directly against my wishes, you're doing your best to ruin our marriage, you're bringing your father down here in defiance of my express request, and you think you can make it all right by calling me darling!"

A silence. It was 3 o'clock on a dark January afternoon, rain was sluicing down in wildly blown grey sheets over the ranch house, and although both stove and fireplace were burning briskly, the room seemed damp and cool and was heavily scented with wood smoke. Both lamps were lighted.

"Barry, you can't think that I could stay away from Amy's wedding?"

Silence. He had completed the tinkering with the clock now and shook it gently, afterward holding it to his ear and setting it down on the table before him to watch its operation. His face was frowning and dark.

"If it was a question of causing talk," Barbara added, "that would cause more talk than anything else! Everyone would think thaht I had gone out of my senses!"

Silence. Wood snapped on the fire, rain spattered and splashed outside of the dim window. And far away the sea broke and thundered and was still, and broke and thundered again on the shore.

"Very well," Barbara said to herself with spirit, "if he won't speak to me I won't speak to him. I can keep this up as long as he can!"

When he suddenly got up from the table and buttoned himself into his heavy coat and pulled a cap down over his ears she said nothing. And when he had gone she put on her own thick coat and a soft wooly tam and went out into the wind and rain herself.

Hardening of Arteries May Be Combated

The arteries are normally elastic. Control of blood pressure is exercised, first of all, by the heart or pump, through the force and frequency of its beat; and, secondly, by the arteries, through their expansion or contraction, which abilities they possess as a result of their elasticity. Some of the arteries are very large, such as those in the abdomen, and if they relax they are capable of holding all the blood in the body. Sometimes they do this, with the result that the person faints because all the blood is drained away from the brain.

As we get older the elasticity of the arteries is gradually lost. It is said, with much truth, that a man is as old as his arteries. When the loss of elasticity is rapid, premature old age results. Along with the loss of elasticity there is a thickening and hardening of the walls of the arteries. They become more or less brittle, and break comparatively easily; the calibre becomes smaller on account of the thickening, and this tends to raise the blood pressure. The result is a thickened and weakened artery with a blood pressure above normal.

We do not know how hardening of the arteries can be completely controlled. We do know, however, what, in many cases, will check the development of the condition. We know that overstrain, both physical and mental, must be avoided. We know that the condition of all systems of the body must be watched and remedied when necessary, because if one part of the body is diseased or is not functioning properly a strain is thrown thereby upon all the other parts, including the arteries and other parts of the arterial system.

Questions concerning health, addressed to the Canadian Medical Association, 184 College Street, Toronto, will be answered by letter Questions as to diagnosis and treatment will not be answered.

INTOXICATED DRIVER DEPRIVED OF LICENCE

MULLICA HILL, N.J., Oct. 26.—Fred Heimach, member of the New York Yankees pitching staff, was fined $200 and his automobile licence as a driver revoked for two years by Justice of the Peace Friant, of Woodbury, after his car had overturned here last night. At the office of the justice of the peace, Heimach was pronounced under the influence of liquor by a physician.

"Let's run off and get separated." "It would be awfully romantic, dear, but mother'd feel dreadfully hurt if I didn't get a regular court divorce. I'm to wear the same dress she did."—Judge

Hudson's Bay Company.

INCORPORATED 2ND MAY 1670.

Other Stores at Winnipeg, Yorkton, Saskatoon, Edmonton, Calgary, Lethbridge, Nelson, Vernon, Kamloops and Vancouver

HBC Quality Meats

Specials for Today

Local Lamb
Shoulders, per lb. ..... 25¢
Legs and Loins, per lb. ..... 42¢

Mutton
Legs and Loins, per lb. ..... 30¢
Shoulders, per lb. ..... 20¢

Poultry
Small Fowl, per lb. ..... 25¢
Small Chicken, per lb. ..... 35¢
Boiling Fowl, 4 lbs. to 6 lbs., per lb. ..... 35¢
Choice Roasting Chicken, per lb. ..... 45¢
Fresh Rabbit, per lb. ..... 35¢

Veal
Fillets and Loins, per lb. ..... 38¢
Ribs and Rumps, per lb. ..... 33¢
Shoulders, per lb. ..... 25¢
Boneless Roll Roast, per lb., 33¢ and ..... 35¢

Pork
Legs, whole, per lb. ..... 26¢
Loins and Rib Roast, lb., 33¢
Shoulders, per lb. ..... 25¢

Prime Steer Beef
Porterhouse and T-Bone, per lb. ..... 38¢
Prime Ribs and Rumps, lb., 33¢
Aitch Bone and Top Side, per lb. ..... 35¢
Thick Rib Roast, per lb. 28¢
Pot Roast, per lb. ..... 20¢
Plate Beef and Brisket, lb., 18¢

Sausages
Imperial Pork Sausages, lb., 30¢
H B C Beef Sausages, lb., 15¢
Wieners, per lb. ..... 35¢

—Lower Main Floor, H B C

HBC Purity Foods

Finest Quality New Zealand Creamery Butter, per lb. 48¢
3 lbs. for $1.42
Seal of Quality Creamery Butter, per lb. ..... 47¢
3 lbs. for $1.39
Finest Quality Alberta Creamery Butter, per lb. ..... 46¢
3 lbs. for $1.35
Cooket, a pure vegetable shortening, per lb. ..... 19¢
Pure Bulk Lard, per lb. ..... 19¢
3 lbs. for ..... 55¢
Shamrock Brand Side Bacon, per lb. ..... 53¢
Shamrock Brand Mild Cured Hams. Half ham, per lb. ..... 39¢
Whole Ham, per lb. ..... 38¢

Pastry Counter Specials
Delicious Slab Cake, made in our own bakery—
Plain, Seed and Light Fruit Cake, per lb. ..... 40¢
Genoa and Cherry Cake, per lb. ..... 45¢
Simnel Cake, per lb. ..... 50¢
Rich Dark Fruit Cake, per lb. ..... 50¢
Delicious Mixed Biscuits. Special, per lb. ..... 29¢
Winnipeg Ginger Snaps. Special, per lb. ..... 17¢
3 lbs. for ..... 49¢
Supreme Brand Soda Biscuits, in boxes containing about 4½ lbs. for ..... 58¢

Our Economy Blend Black Tea, per lb. ..... 45¢
Our Special Breakfast Tea, per lb. ..... 55¢
3 lbs. for $1.60
Our Ceylon Broken Orange Pekoe Tea, per lb. ..... 65¢
3 lbs. for $1.90
Braid's Lanka Tea, 1-lb. pkg. for ..... 59¢
Our Special Blend Freshly Roasted Pure Coffee, lb. ..... 45¢

Mrs. Haines' Demonstration
Haines' Pure Orange Marmalade, 4-lb. tin. Special ..... 63¢
Haines' Pure Orange Marmalade, 2-lb. tin. Special ..... 33¢
Haines' Pure Pineapple Marmalade, 4-lb. tin. Special at ..... 79¢

New Lemon and Orange Peel, per lb. ..... 23¢
New Australian Recleaned Currants, per lb. ..... 17¢
3 lbs. for ..... 49¢
California Seedless or Seeded Raisins, per lb. ..... 12¢
3 lbs. for ..... 35¢
Quaker Brand Early June Peas. Special, per tin ..... 18¢
2 tins for ..... 35¢

Soap Special
1 Rubberized Tea Apron, 1 carton Sunlight Soap, 1 package Lux, 1 cake Lifebuoy Soap and 1 Lux Toilet Soap. Regular value, $1.58 for 95¢

Fruit and Vegetables
Local Cox's Orange Pippin Apples, per box $3.00
Okanagan Jonathan Apples, per box $1.90, $2.40 and $2.68
Fancy Local King Apples, per box $2.18
Okanagan Snow Apples, per box $3.00
Sweet Valencia Oranges, per dozen ..... 50¢, 60¢ and 70¢
Hothouse Tomatoes, lb. ..... 20¢
Fresh Crisp Celery, per stick, 10¢ and ..... 15¢
Fine Local Pumpkin, lb. ..... 4¢
Popping Corn, per lb. ..... 10¢
Freshly Roasted Peanuts, per lb. ..... 15¢
New Washed Large Brazils, per lb. ..... 30¢
Nice Cauliflower, each ..... 15¢, 20¢ and ..... 25¢
Carrots, Beets and Parsnips, 10 lbs. for ..... 25¢
Good Sound Cooking Onions, 6 lbs. for ..... 25¢
Yakima Spanish Onions, per lb. ..... 5¢
Netted Gem Potatoes, 10 lbs. for ..... 25¢
Per sack $2.00

—Lower Main Floor, H B C

Accumulative Sale of Drug Sundries

36 Outstanding Bargains for the Final Day of This Special Event

Beginning with last Monday we advertised each day six special bargains, all of which are still available. To these we add six more, making a total of 36 outstanding bargains for today's shoppers. Look through this list and check off the items you need. If inconvenient to come to the store we will gladly take your order by telephone.

French Castile, 45c value for ..... 34¢
Peerless Malt, 2½-lb. size for ..... 59¢
Absorbent Cotton, 1-lb. size for ..... 46¢
Auto-Strop Razor and Shaving Cream ..... 45¢
Gibbs' Dentifrice, 2 for 29¢
Armand's $1.00 size Powder Compacts, 2 for $1.00
Kruschen Salts, with a 25c bottle of Listerine for ..... 84¢
Hot Water Bottles, No. 2 size. Each $1.19
Olive Oil, 6 oz. ..... 33¢
Kennedy's Bitters, $1.25 value for ..... 89¢
Imported Cologne ..... 53¢
Tonic Stout ..... 58¢
Listerine, small size ..... 18¢
Listerine, large size ..... 88¢
English Tooth Brushes at, each ..... 16¢
Gillette Blades, 50c value for ..... 37¢
Glycerine and Rose Water, 25c value ..... 16¢
Old Dutch Tissue Rolls at 3 for ..... 34¢
Household Chamois, large size ..... 89¢
Nujol, large size ..... 83¢
Solid Brilliantine, 50c value for ..... 29¢
Pocket Combs, cased ..... 14¢
Kotex ..... 39¢
2 for ..... 75¢
Hutax Tooth Paste, 25c value for ..... 17¢
Coty's Perfume, $1.00 value for ..... 69¢
Eno's Fruit Salt, large, 93¢
English Hot Water Bottles, each $2.29
English Toilet Soap, box of 12 at ..... 79¢
Malt Extract and Cod Liver Oil, large $1.27
Shaving Brushes, rubber set, each ..... 88¢
Giant Toilet Paper Rolls at 6 for ..... 43¢
Coty's Face Powder, $1.00 value ..... 63¢
Pond's Cold or Vanishing Cream ..... 34¢
Hot Water Bottles, fully guaranteed. Each ..... 69¢
Listerine Tooth Paste at, each ..... 19¢
El Estado Lemon Cream, large. Each ..... 87¢

—Main Floor, H B C

1,000 New Shirts

A Wonder Value at..... **1.95**

This is one of the best shirt values we've ever offered. There's a very wide range of wanted patterns and you have the choice of separate soft collar or with collar attached. Fabrics are of high-grade quality and include

Broadmoor Cords, English Reps and Striped Broadcloths

Well cut, perfectly proportioned Shirts that fit easily and comfortably. All sizes, 14 to 17. All one price **1.95**

Men's Better Hosiery

Priced at 75c a Pair

Hundreds of pairs to choose from in all-wool rib plain cashmere or heavy rib wool; also fancy designs. The pick of the best in English and Canadian manufacture. We can guarantee better value and more wear than ever. All sizes, 9½ to 12. Price, per pair **75c**

The "St. Lawrence" Hat

A Great $5.00 Value

"St. Lawrence" Hats are made by the same dependable manufacturers who produce "Brock" hats. They are fashioned from fine fur felt in the newest grey and fawn shades and in shapes to please the young men as well as the more conservative men. All sizes. Price **$5.00**

With every hat sold today we will give free a "True Shape," an appliance that keeps your hat in shape.

Men's "Excalibur" Footwear

Boots or Oxfords, $7.50 Pair

Blucher-cut styles in black or tan calfskin. All leather lined, full oak-tanned soles and rubber heels. Sizes 6 to 10. Per pair **7.50**

—Main Floor, H B C

Boys' All-Wool Jerseys

At $2.25 and $2.50

Extra Fine All-Wool Jerseys in fancy marl shades. Fancy stripe on polo collars and striped around skirt and cuffs. Buttoned front. Jerseys that have style and will give long wear.

Sizes for ages 5 to 10. Price, each $2.25
Sizes for ages 12 to 14. Price, each $2.50

—Main Floor, H B C

All Styles in Boys' Ties

Regular 50c for 19c Each

Smart Elastic Band Bows in all designs and shades, as well as knit rayon in a host of club stripes. Smart ties for the boys and at a low price. Each, 19¢

—Main Floor, H B C

Boys' Collar-Attached Broadcloth Waists

Fine quality broadcloth in cream and blue. Made in collar-attached style, and a waist that is well fashioned and that fits well. All ages from 5 to 15 years. Price, each ..... 95¢

—Main Floor, H B C

Boys' School and Dress Boots

Black and Tan Calfskin Blucher-Cut Boots. Solid medium-weight leather soles and rubber heels.

Sizes 11 to 13½. Per pair, $3.95
Sizes 1 to 5½. Per pair, $4.75

—Main Floor, H B C

Workingmen's Socks 50c a Pair

Hanson's All-Wool Light Grey Socks, with white toes and heels; also Soft Dark Heather All-Wool Socks of good weight. Either of these qualities will give good service. Sizes 9½ to 11½. Per pair ..... 50¢

—Main Floor, H B C

Smokers' Specials

Royal George
The pipe tobacco with no after effects except a pleasant memory. ½-lb. tins, regular $1.25. Special today, $1.00

H B C Crusted Briar Pipes, choice of several popular shapes. Regular $1.00 value, at ..... 79¢

Pouch and Tobacco Special
1 Oil Silk Tobacco Pouch, value 65c, and 1 packet Fort Garry Tobacco, value 15c, for ..... 69¢

Pocket Cigarette Rollers, regular $1.25, at ..... 98¢
Storm Lighters, a good reliable lighter, at ..... 35¢
Pocket Lighters, English style, at $2.95
Alice Tobacco, regular 75c lb., at ..... 69¢
H B C Imperial Mixture. Trial package ..... 25¢

—Main Floor, H B C

Ford Safety Cab Co.
Will Save You 35 to 50 Per Cent on Your Taxi Hire
NEW CARS
RATES: 25c First Mile; 15c Each Additional Mile
NO CHARGE FOR EXTRA PASSENGERS
PHONE 8800 You Pay Only When You Ride.

New Fireside Tearoom
HAMSTERLEY LAKESIDE
Famous Countryside Teas (with Devonshire Cream) served in unexcelled comfort with fine music. Afternoon teas from 25c upward.
Dances Held Every Saturday, 9:15—Pitt's Orchestra

Mother insisted that Betty take her small brother Ted with her to the children's party. This fussed Betty not a little and finally she said fretfully, "Well, mother, how is I ever going to say I had a nice time when I come away if I take him?"

Recognized in every corner of the globe as the finest of all Rye Whiskies.
"CANADIAN CLUB" WHISKY.
Sold the World Over
HIRAM WALKER & SONS LIMITED
DISTILLERY AND HEAD OFFICE: WALKERVILLE, CANADA
ESTABLISHED 1858
Write to our Montreal Office, 517 Phillips Sq., for one of our FREE PATENT WALL BOTTLE-OPENERS
This advertisement is not published or displayed by the Liquor Control Board or by the Government of British Columbia.

At The Playhouses

VARIETY THEATRE One of the most rapid rises to screen popularity in the history of the motion picture industry is that of Reginald Denny, the popular star of Universal's, "The Cheerful Fraud," the picture now playing here at the Variety Theatre. In a comparatively short time, he has joined the ranks of the few really great stars and has set up an enviable record of never having made a picture which was not successful both financially and in popularity with the public. Also on the same bill is Richard Barthelmess in "The Noose."

COLUMBIA THEATRE Karl Dane and George K. Arthur, that cheerful team of funmakers who, in "Rookies," "Baby Mine" and "Circus Rookies," romped through comic troubles, had nothing as compared to their woes, trials and tribulations in their latest, "Detectives," which is making crowds roar at the Columbia Theatre. It is by far the most strenuous of their adventures since they became a comedy team of the screen, and, consequently, one of the funniest things they have ever offered. In addition to the feature attraction, Hammett, the ventriloquial barber, has been booked as an added attraction. This act is a real novelty and far different to the old-fashioned knee-figure variety.

PLAYHOUSE THEATRE Dolores Del Rio, noted Fox Films player, is announced for an early appearance on the screen at the Playhouse Theatre in Fox Films version of "No Other Woman," Lou Tellegen's first directorial venture—and a very successful one. It is a spectacular continental drama of modern society life with Ben Bard and Don Alvarado the other angles to the ever fascinating triangle.

CAPITOL THEATRE Telegraph poles and wires seen in a motion picture of the early day West might appear as a mistake, but in "The Glorious Trail," Ken Maynard's latest western feature for First National Pictures now showing at the Capitol Theatre, they are not an anachronising, for the story deals with the stringing of the first telegraph wires that connected the East with the West. The stage features this week include Cecile Barbezard, concert soprano soloist; Rees and Hansen, an acrobatic novelty pair, and Thayer and Oura, solo dancers; Harold Bechtel, and the Capitol Stage Band.

DOMINION THEATRE A three-storied house complete in every detail was built recently on one of the immense stages at the studios of Paramount Famous Lasky Corporation at Hollywood for the filming of "The Fleet's In!" Clara Bow's latest starring picture now showing at the Dominion Theatre. "The story requires that the dynamic Clara drive Hall down the three flights of stairs, one after another, which she does to an accompaniment of walls and shrieks and a clatter of shattered pottery.

COLISEUM THEATRE With "Bill's in Town," a comedy running about an hour, the Lee Jaxon Players are continuing to please large audiences every evening this week at the Coliseum Theatre. Lya de Putti plays the leading role on the screen this week in a story of the American army in Germany after the Armistice. It is called "Buck Privates" and deals with a United States soldier's love for a German girl.

AMUSEMENTS

Capitol—Ken Maynard in "The Glorious Trail."

Columbia—"Detectives," starring Karl Dane and George K. Arthur.

Coliseum—Lya de Putti in "Buck Privates."

Dominion—"The Fleet's In," featuring Clara Bow.

Playhouse—Dolores Del Rio in "No Other Woman."

Rex—"French Dressing."

Variety—Richard Barthelmess in "The Noose."

Colbourne Troupe Opens at Royal on Monday Night Next

The local premiere of Mr. Maurice Colbourne's London company in the plays of George Bernard Shaw is rapidly approaching and when the curtain is rung up on "You Never Can Tell" next Monday night, the high spot in the theatrical season will have been reached in Victoria. Mr. Colbourne, whose plans for a transcontinental tour in Shaw repertoire have materialized so magnificently, has chosen four of Shaw's best-known and most entertaining comedies for his opening bill. "You Never Can Tell" will be offered the opening night of the engagement and again on Tuesday and Wednesday evenings. "Candida," the captivating story of Shaw's most glorious heroine will be offered on Thursday and Friday evenings. "The Dark Lady of the Sonnets" and Fanny's First Play" are the programme for both performances on Saturday.

Fritz Kreisler in Recital at Royal Victoria Tonight

The generally accepted tradition that youthful prodigies rarely if ever fulfill the promise of their childhood when they reach maturity has little basis in fact. Because a great ado is made every few years over the failure of a prodigy, the public is inclined to forget that nearly all the greatest musicians showed from their earliest years distinct and remarkable talent. When Fritz Kreisler first came to this country as a prodigy at the age of fourteen he had the usual success which is the lot of an attractive boy with a great talent, but the wise heads all maintained that he was being "burnt" out and would amount to nothing. Twelve years later he returned to America and before his first performance in New York his coming was received with the usual scepticism. It was quickly discovered, however, that the wonderful boy had become a very great artist and today ranks as the greatest violinist of our time. Kreisler appears at the Royal tonight.

Advocates Free Trade Within Empire

MR. JOHN A. SINCLAIR

Future solidarity of the British Empire depends largely upon some form of free trade within the Empire, according to Mr. John A. Sinclair, chairman and managing director of John Sinclair, Ltd., one of the largest English tobacco firms, who is visiting Canada. Mr. Sinclair is the third of the name to control John Sinclair, Ltd., having succeeded his father and grandfather. The firm was founded at the time of the Crimean War. The present factory at Newcastle-on-Tyne is located on the original site.

POWER RATES WILL STAND

B.C. Electric Railway Declares It Cannot Pledge Itself to Policy of General Reduction

ELEVATOR CASE TO BE ADJUSTED

The B.C. Electric Railway will be unable to bring about any general revision in industrial power rates in Victoria. Announcement of that decision was conveyed yesterday in a letter to the chairman of the city industrial committee from Mr. George Kidd, president, following a monthly executive officers' meeting in Vancouver on Thursday.

The statement is in the form of a reply to the letter written recently by Alderman H. O. Litchfield, chairman of the committee, asking that the vice-president, Mr. A. T. Goward, should give an undertaking to authorize the committee to quote power rates to potential industries similar to those charged in Vancouver by the B.C. Electric to industries of a similar character.

The letter sets out categorically the arguments used by the company officials in the recent negotiations, particular stress being placed on the cost of generating power in the Victoria district, and in the neighborhood of Vancouver. Two main points are made, one, that the conditions are geographically different, owing to physical facts of mountains, rivers and natural reservoirs in the vicinity of Vancouver being better placed, and more abundant storage than Southern Vancouver Island affords; and, secondly, that the far greater consumption of power in the Burrard Peninsula permits a reduced overhead to be charged against production.

While declining to vary the standard rates charged, the company explained verbally, through Mr. Goward, that it was prepared to meet the specific case of the Panama Pacific Grain Terminals, Limited, for a lower rate, by the establishment of a sliding scale dependent on consumption, thus the more business the elevator at Ogden Point does, the lower will be its rate. A similar policy is promised for the plant at the same location shortly to be built by the Victoria Cold Storage & Terminal Warehouse Company.

Judgment Given Involves Suits For $4,000,000

OTTAWA, Oct. 26.—Judgments have been delivered by Mr. Justice Maclean, president of the Exchequer Court, in favor of the Dominion of Canada in actions brought against the Fidelity Insurance Company of Canada on a bond of $3,707 and against the Vancouver Breweries, Limited, on three bonds amounting to $5,727. These actions were regarded as test cases in connection with suits for approximately four million dollars entered by the Minister of National Revenue following the representations of the Royal Customs Commission in regard to bonds given by liquor exporters of Vancouver in regard to shipments in bond to Mexican, Central and South American ports.

It is understood that the defendants in the two cases already tried will appeal to the Supreme Court of Canada from the Exchequer Court. The Dominion was represented by Hon. N. W. Rowell, K.C., and Gordon Lindsay, and the defendants by Eugene Lafleur, K.C., and W. L. Scott, K.C.

The Story Behind the Play

By J. J. GELLER

"Erminie"

Characters in "Erminie," Taken From an Original Production in 1886

MORE than a century ago two Frenchmen, in conjunction with a certain Dr. Polyanthe wrote a blood-curdling melodrama called "L'Auberge des Adrets," for which the gifted Frederic Lemaitre had been engaged for the leading role at the L'Ambigu Comique Theatre in Paris. The action in the play revolved around the chief character, "Robert Macaire."

Lemaitre, who had won the unstinted praises of Victor Hugo, read the manuscript of the thriller and contended that it was unconvincing, far-fetched, and such, that if produced in its present state would only bring them the public ridicule instead of its cash. He thereupon resolved to treat it in a comic vein and confided his plan to a fellow actor, who was to appear with him in the forthcoming production. Both players kept the plan secret and rehearsed their parts in deliberate contrast to that pictured by the authors.

Promptly as per schedule the curtain of the L'Ambigu Comique Theatre rose on the night of July 2, 1823, for the world premiere of the secretly revised "L'Auberge des Adrets," which was to be launched on the three unsuspecting collaborators and public. The effect was overwhelmingly favorable and helped to resuscitate a depleted boxoffice treasury to the great relief of its management and two of the dramatists. But the third collaborator, Dr. Polyanthe, never forgave Lemaitre for having changed its theme from melodrama to comedy. News of its success crossed the Channel to London, where the play, now called "Robert Macaire," was quickly translated into English and thereafter presented on the English stages intermittently for fifty years or so.

In the early eighties it occurred to Harry Paulton, an English comedian, that "Robert Macaire" would easily lend itself for an operetta, and together with one Claxton Bellamy set out to provide a libretto based on the French play. This time it was retitled "Erminie." Edward Jacobowski, an Englishman of Polish extraction, composed the music.

"Erminie" was duly presented at the Royal Comedy Theatre in London, but its support was lukewarm. Now it happened that in New York city at that time Rudolph Aronson, the lessee of the Casino Theatre, was offering a series of musical plays, and an acquaintance from abroad cabled him that $500 could purchase the American rights to "Erminie." Aronson replied that it would be necessary for him to read the libretto before making the purchase. This delay cost him the play. The late Nat C. Goodwin purchased "Erminie" and three other plays, only to dispose of the former for a nominal price, upon the advice of his manager, Frank W. Sanger. The purchaser represented Willie Edouin and Violette Melnotte, stage personalities of that day.

It was arranged to present the operetta in the Casino Theatre, and Harry Paulton was brought from London to do the staging under the direction of Rudolph Aronson. To the intense dismay of the Britisher, Aronson inserted French and German compositions and Americanized the dialogue to suit his audiences. Francis Wilson, then a member of the Casino Stock Company, was intrusted with the principal role, "Cadeaux," which he brilliantly portrayed. He ingeniously made the scamp human in spite of his seamy character. The operetta made its opening bow in New York City on May 10, 1886.

"Erminie" contained everything that made for success—a splendid cast, witty lines and delightful music. It established a record of 1,256 performances at the Casino Theatre before it toured the rest of the country.

If Joseph Jefferson had "Rip Van Winkle," John E. Owens his "Solon Shingle" and Franx Mayo "Davy Crockett," then Francis Wilson joins this famous group with his "Cadeaux."

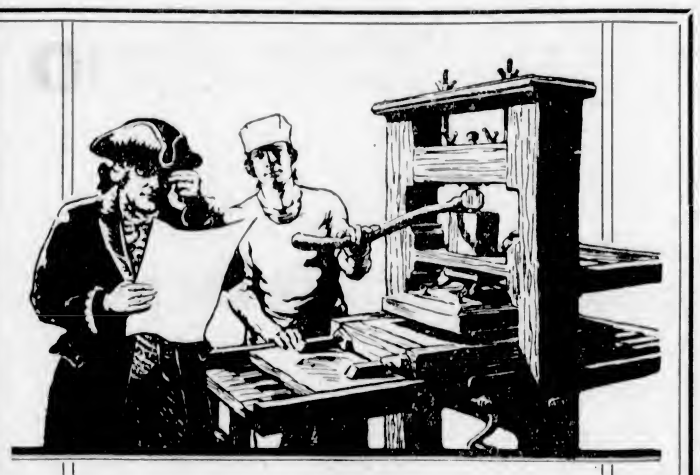
GOOD PRINTING
CREATES A GOOD IMPRESSION
There's no questioning the fact that your Printing invariably is an index to the character of your business. Particularly does this apply to the stationery you use—letterheads, envelopes, etc., as well as other printed matter. Therefore, it behooves you to have good Printing done if you wish others to judge you in the right light.
We're printing specialists—and naturally take pride in the work turned out by our plant. And we're equipped to handle your work successfully, promptly and at truly moderate prices.
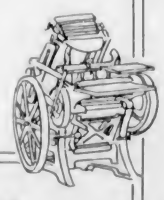
The Colonist
COMMERCIAL PRINTING DEPARTMENTS
1211 BROAD STREET PHONE 197

ROYAL TONIGHT 8:15

Fritz Kreisler
WORLD'S GREATEST VIOLINIST
Prices, With Tax
Loges and Boxes, $3.15
Lower Floor, $2.65, $2.10
Balcony, $2.10, $1.60, $1.05
Seat Sale Now Open

CAPITOL
THE VAUDEVILLE—THREE SHOWS DAILY—4:00, 7:00 and 9:00
Capitol Presentation De Luxe Presenting
Rees and Hansen
An Acrobatic Novelty That Is Different
Danse Divertissement Specialty
Thayer and Oura
Late Solo Dancers of the Famous Denishawn School of the Danse
Harold Bechtel
The Popular Singing M.C.
Capitol Stage Orchestra
Al. Prescott, Director
Sonsalogue Specialty
Cecile Barbezard
Internationally Known Concert Soprano
NOW PLAYING
THE SCREEN
Ken Maynard
in
"The Glorious Trail"
With
Tarzan the Wonder Horse
CAPITOL COMEDY
M.G.M. NEWS
VAUDEVILLE AND PICTURES
FREE LOGE SEATS—Is Your Name Printed Here?
The Capitol Theatre invites Mrs. Hodgkinson, 3135 Blackwood St., and two friends of her own choice, to be its guests any day this week. Please detach this coupon and present to cashier. A New Name Every Morning. Watch for Yours!

LEE JAXON PLAYERS
Offer
"Bill's in Town"
Matinee Today, Starting 1:30
Three Shows: 1:30, 5:30, 8:30
On the Screen

COLISEUM

REX
THEATRE, ESQUIMALT
Thursday to Saturday
Saturday Matinee at 3
All-Star Cast In
French Dressing
COMEDY - NEWS
Continuous 7-11

DOMINION
NOW PLAYING
Clara Bow
—in—
"The Fleet's In"
With James Hall
DOMINION COMEDY
Coming Monday
Richard Barthelmess
—in—
"The Patent Leather Kid"
USUAL PRICES

ONE DAY ONLY—SATURDAY
RICHARD BARTHELMESS in
"THE NOOSE"
Also on the Same Bill is
The Cheerful Fraud
Starring Reginald Denny
One of His Best
Continuous From 2:00 till 11:00
VARIETY

No Other Woman
Starring DOLORES DEL RIO
Second Feature
JACK HOLT and DOROTHY REVIER
in
The Tigress
PLAYHOUSE

As Big a Hit as "Rookies"
Karl Dane and George K. Arthur in
"Detectives"
Comedy — "THE HAUNTED ISLAND"
Extra Stage Attraction
"THE VENTRILOQUIAL BARBER"
COLUMBIA
The Family Theatre

ROYAL
Week Com. Monday, October 29
Maurice Colbourne
Has the Honor to Present
His London Company
Including England's Famous Classical Actor
Baliol Holloway
In Comedies by
George Bernard Shaw
Monday, Tuesday, Wednesday
"YOU NEVER CAN TELL"
Thursday, Friday
"CANDIDA"
Preceded by
WOOING SCENE FROM "HENRY V"
Saturday Matinee and Night
"THE DARK LADY OF THE SONNETS"
And
"FANNY'S FIRST PLAY"
Evenings Prices
Loges, $2.65; Lower Floor, $2.10, $1.60; Balcony, $1.60, $1.05, 80c, 55c
Matinee Prices
Loges, $2.10; Lower Floor, $1.60, $1.05; Balcony, $1.60, $1.05, 80c, 55c
Prices Include Tax
Seats Now on Sale
Curtain, 8:15 and 2:30

SOUND AUCTION BRIDGE

By WILBUR C. WHITEHEAD

The World's Greatest Authority

HAND No. 276

North: ♠ 8 7 5 ♡ A 7 5 ◇ J 7 ♣ A J 8 7 5
West: ♠ 10 9 6 4 ♡ Q J 10 8 ◇ 9 4 3 ♣ K 10
East: ♠ K J ♡ 9 4 2 ◇ Q 10 6 5 2 ♣ Q 9 2
South: ♠ A Q 3 2 ♡ K 6 3 ◇ A K 8 ♣ 6 4 3

South is the dealer. What is the proper bidding and play?

In the next issue Mr. Whitehead will explain the salient points in the bidding and play of the above hand. Fill out your own chart and compare it with his method

These hands must not be bid or played "Double Dummy," i.e., as though all four hands were exposed.

Note—In recording the Auction, or the play, use "S" for Spades, "H" for Hearts, "D" for Diamonds, and "C" for Clubs. Use "NT" for No Trump, "DBL" for double, "REDBL" for redouble.

THE PLAY

Tricks	South	West	North	East	Won by N-S	Won by E-W
1						
2						
3						
4						
5						
6						
7						
8						
9						
10						
11						
12						
13						
				Total Tricks Won		

(Bracket the card led to each trick)

Declarer Opponents

Point Score .....

Honor Score .....

THE BIDDING

South Bids	West Bids	North Bids	East Bids

Final Bid ..... Played by .....

Yesterday's Hand as Played by Mr. Whitehead

HAND No. 275

S. ♠ K 6 ♡ A 10 6 3 ◇ A K 4 ♣ Q 7 6 2
W. ♠ 10 9 ♡ K 8 ◇ 8 6 5 3 2 ♣ A K J 8
N. ♠ Q 7 5 4 2 ♡ Q J 9 5 4 ◇ Q ♣ 5 3
E. ♠ A J 8 3 ♡ 7 2 ◇ J 10 9 7 ♣ 10 9 4

The Correct Bidding and Play

THE PLAY

(Bracketed card shows lead to each trick)

Tricks	South	West	North	East	Won by N-S	Won by E-W
1	D4	D2	DQ	(DJ)	1	
2	HA	H6	(H4)	H2	1	
3	(DK)	D3	C3	D7	1	
4	(DA)	D5	C5	D8	1	
5	(SK)	S9	S2	SA		1
6	H3	HK	H5	(H7)		1
7	C2	(CK)	H9	C4	1	
8	S6	S10	(S8)	S3	1	
9	H6	H6	(S4)	S8	1	
10	(C6)	C8	H7	C9	1	
11	H10	H8	(S5)	S7	1	
12	(C7)	CJ	HQ	C10	1	
13	CQ	CA	(S7)	H10	1	
				Total Tricks Won	11	2

Declarer Opponents

Point Score ..... 40 ....

Honor Score ..... 40 ....

Salient Points of the Bidding.

North takes out his partner's No Trump bid with two Spades, the higher ranking of his two five-card Major suits. South, with stoppers in the three other suits and double stoppers in two of them, and with but normal support for Spades, bids two No Trumps. North then shows his Heart suit and South passes, holding exceptional support for a Heart bid.

THE BIDDING

South Bids	West Bids	North Bids	East Bids
1 NT	Pass	2 S	Pass
2 NT	Pass	3 H	Pass
Pass	Pass		

Final Bid ..... 3 H ..... Played by North

Salient Points of the Play

Trick 2.—North does not risk the finesse, although mathematically a winning play with but nine cards in the two hands, as he fears a shift to Clubs, should West win the trick.

Tricks 3 and 4.—Declarer discards his two losing Clubs on Dummy's good Diamonds.

Trick 5.—Declarer leads the King of Spades to establish a trick in the suit immediately and prepare the hand for a cross-ruff.

Trick 6.—East leads a Heart because of the impending cross-ruff.

(Copyright, 1928, Republic Syndicate, Inc.)

Vancouver Island News

FURTHER THEFT CHARGE LAID

FORMER AQUARIAN PRESIDENT APPEARS IN POLICE COURT

Case Adjourned Until Tuesday—Injunction Granted by Mr. Justice Gregory

NANAIMO, Oct. 26.—Edward E. Wilson, former president of the Aquarian Foundation at Cedar, who was charged a few days ago with the theft of $13,000 of Aquarian funds, appeared in the local police court this morning, where it developed that an additional charge had been laid involving the sum of $5,000, making in all a total of $18,000, which the accused now stands charged with stealing.

Complainant in the case is Edward England, who is himself out on bail on a complaint made by Wilson, of embezzlement of $2,800. The Wilson case was adjourned until Tuesday morning next, and it is understood that the England case will come up at the Fall Assizes.

James J. Lippencott and Perry S. Moore appeared today to answer to charges of trespassing on property of Aquarian Foundation, charges having been made by Mr. Wilson. Mr. Cunliffe appeared for complainant, and Mr. T. Morton for defence, both cases being adjourned until 10 o'clock Saturday morning.

VANCOUVER, Oct. 26.—At the suit of Maurice Von Platen, Robert de Luce and Edward Alexander Lucas, Mr. Justice Gregory in Supreme Court has enjoined by injunction Edward Arthur Wilson from dealing with securities and assets of Aquarian Foundation until November 1.

The order followed the commencement of an action by the three plaintiffs who claim an accounting from Wilson for all moneys held by him for the Foundation.

Mr. Lucas, a Vancouver lawyer, is a director of the organization, for which he has been solicitor since its inception.

About a dozen wealthy people, some millionaires, attracted by the situation at Cedar, near Nanaimo, established a branch there of the Aquarian Foundation, which numbers about 2,000 members in the United States and Canada, it is said.

Discord commenced, it is stated, when Wilson, who appeared to be the leader or organizer, embarked on a campaign against Roman Catholics and Jews. He broke with his brethren, it is reported, and with a few followers opened a rival colony on Valdez Island. Since his departure, the Cedar branch of the Foundation has had considerable financial disputes with Wilson.

SHEEP BREEDERS STRESS MENACE OF BLACK BEAR

METCHOSIN, Oct. 26.—There was a large attendance at the meeting of the Metchosin Sheep Breeders' Association at the home of the secretary, Mrs. McVicker, on Thursday evening. The president, Mr. Sweatman, was in the chair and all the officers were present.

The principal subject under discussion was the menace of the black bear, evidence of killings by them being distributed all over the sheep area. It was the unanimous opinion of the meeting that the southern part of Vancouver Island must be made safe for sheep-raising. The next meeting will be the annual meeting to be held in the Metchosin Hall in January. The social hour followed, with refreshments being served by the numerous ladies present.

Port Alberni Plant Rises From Its Ashes

PORT ALBERNI, Oct. 26.—The Port Alberni Marine Railway and Machine Company's plant, which was destroyed by fire last month, is being speedily rebuilt, and in a short time will be fully completed.

Harvest Thanksgiving

COLWWOD, Oct. 26.—A large congregation attended the harvest thanksgiving services held in St. John's Church last evening. Rev. O. L. Jull was the preacher. The service will be repeated on Sunday at 7 p.m. It will be taken by Rev. H. S. Payne. The church was beautifully decorated with an abundance of flowers, fruit and vegetables by the following ladies: Mrs. R. W. Robinson, Mrs. J. W. Little, Mrs. C. Matheson, Mrs. C. R. Hodgins and Misses Scott and James.

A woman's idea of a hopeless idiot is a man who praises some other woman.

WOLF CUB PACKS NEWLY ORGANIZED

Boys of Brentwood Bay and Saanichton Are Enrolled Under War Veterans

SAANICHTON, Oct. 26.—With Mr. Stuart Stoddart, D.C.M., and Mr. Alan Horsfield, both Great War veterans, as leaders, Wolf Cub packs have been organized at Brentwood Bay and Saanichton.

Following a meeting at the home of Mr. Horsfield, addressed by Mr. Vic. Goddard, scoutmaster, of Sidney, local committees have been formed at each point, and action taken to have the packs organized and supported.

The secretary of the committee at each point would be glad to have the names of those in sympathy with the work and willing to give it their support. It is hoped, as training proceeds and the first group of boys become proficient, to give every boy in the district an opportunity to become a member.

The local committee at the different points is as follows: West Saanich, chairman, Mr. L. E. Taylor; secretary-treasurer, Mr. Jones. Brentwood Bay, Major Taylor. Saanichton, chairman, Mr. E. Oakes; secretary-treasurer, Captain Nat. Gray; member, Mr. H. T. Wright.

Mr. H. T. Ravenhill, district commissioner, has visited each leader and arranged for the preliminary training before official enrollment, and also has duly appointed each leader as acting Akela.

DIES AT LADYSMITH

Mr. A. J. Poulain, Pioneer of Up-Island District, Succumbs After Long Illness

NANAIMO, Oct. 25.—In the Ladysmith Hospital yesterday morning, the death occurred of Mr. Adolphe Joseph Poulain, a pioneer resident of the district, at the age of sixty-five years. Deceased had been ill for some time and his death was not altogether unexpected. He was a native of Belgium and had resided in the surrounding district for the past forty-two years. During the past few years he lived in Extension.

Besides his wife he is survived by one son, Louis, residing in Ladysmith, two daughters, Mrs. Leo Repesse, at Extension, and Mrs. Alex Thomas of Wellington; a niece, Mrs. Vandestabelle, South Wellington, andtwo sisters and a brother in Belgium.

The funeral will take place on Saturday afternoon at 4:30 from the K. of P. Hall, Ladysmith, under the auspices of the Knights of Pythias, interment to be made in the Ladysmith cemetery. Funeral services will be conducted by Rev. W. Brown.

FEW CHANGES IN 1929 ASSESSMENT

Court of Appeal Issues Final Figures on Assessment Roll After Hearing 145 Appeals

Very few changes in the original assessment figures submitted to the Court of Revision of the City Council are recorded following consideration by the court of the 145 appeals against assessment. According to the figures released yesterday the net increase in the 1929 assessment is $274,951, which is little different from the original figure submitted.

The following is a summary of the 1929 assessment completed with the hearing of the last appeal:

Gross land	$31,643,262
Less reductions by Court of Revision	15,935
Leaving gross land	31,637,327
Less exemptions	6,415,650
Net land assessment	25,221,677
Gross improvements	42,683,610
Reductions by Court of Revision	43,610
Leaving gross improvements	42,640,000
Less exemptions	12,801,440
Net improvement assessment	29,838,560
Making a net decrease in land assessment of	174,413
Making a net increase in improvements of	898,729
Resulting in a net increase of assessment for taxation purposes of	274,951

TOOLS OF SCIENCE

OTTAWA, Ont., Oct. 25.—The importance of scientific workers always keeping abreast of the times with regard to instruments and equipment was emphasized by Dr. L. V. Judson, chief of the length section of the United States Bureau of Standards, in an address before the Canadian Geodetic Society here recently. Dr. Judson said that many nations are now keenly alive to the importance of adopting the latest scientific instruments. He cited one instance in which the credit for a certain improvement in an instrument seemed to belong to three countries, each of which had adopted the improvement independently during the same year.

HIS GOOD TRAIT

A number of people at a dinner party were talking about an actor who was away on tour. The things they said about him were far from complimentary.

One man, however, attempted to put in a good word for the absent player.

"Oh, I always understood he was the kindest of men," he observed. "He writes to his wife by every post when he's away."

"He does," agreed a woman on the other side of the table. "He writes a lot of rubbish about the agony of absence, but never by any chance does he send her so much as a shilling postal order."

REPORTED DISCOVERY IS CONJURING TRICK

LONDON, Oct. 26.—The claim of R. H. Tate, young scientist of Hartlepool, that he has made a discovery enabling him to overcome the law of gravity, is disputed by two other experimenters, Brunel White and Keith Rogers.

White and Rogers told The Daily Express that the suspension of a plate in the air, as it is said Tate has done, is easy "and nothing new."

White says that there are two methods known to produce such a phenomenon, one of them based on the principle that an electric magnet repels aluminum. The other is a secret, he said, but will be revealed in a book he is writing.

"If an electric magnet is placed on the floor, an aluminum plate could surely be made to float above it. A tray full of food or a table could thus be elevated, though to a limited height above the ground," White said.

Rogers says that a piece of light metal such as aluminum can be kept suspended in the air by what is known as "an alternating current field, the suspension being due to alternating repulsions and attractions of the current."

KIND TO ANIMALS

TORONTO, Ont., Oct. 23.—Sympathy for dumb animals is increasing among children, says J. Mcnab Wilson, managing director of the Toronto Humane Society. To illustrate, he relates the kind act of a group of boys who, noticing the poor old horse struggling with a load of vegetables, pulled the wagon themselves to give the tired animal a rest.

Mother—Eric, dear! Don't go too far out in the water!

Eric—But look, Daddy's out a long way.

Mother—I know, dear, but your father has his life insured.

Burgess Bedtime Stories

Billy Mink Makes a Call

By THORNTON W. BURGESS

Jerry Muskrat's new house in the Smiling Pool was finished at last. Jerry was very proud of it. But he wasn't a bit more proud of it than was Mrs. Muskrat. To hear her talk about it, you might have thought that that house was her idea and that she had done most of the work. The truth is, it was Jerry's idea and he had done nearly all the work. But he was so tickled to have Mrs. Muskrat approve of it that he was quite willing she should take to herself all the credit for it.

Little Joe Otter had passed along that way and had nodded his approval of the new house. Spotty the Turtle had several times climbed up on the roof and he approved of that house. Grandfather Frog swam over and declared that it was the best house he had seen since he lived in the Smiling Pool. Rattles the Kingfisher said that on his yearly journeys he had a chance to see many Muskrat houses, but this one was beyond all question the best ever.

Spotty the Turtle had several times climbed up on the roof and he approved of that house

All this was very flattering and Jerry Muskrat enjoyed it. And then early one evening came Billy Mink. It was a long time since Billy had been taking one of his annual journeys. Billy has the wandering foot. He likes to take long journeys. But he nearly always comes back to where he started from and is content to stay there for a while. When Jerry first saw him, Billy was sitting on the Big Rock. Billy saw Jerry at the same instant.

"Hello, Jerry Muskrat!" he cried. "Where did that new house spring from! It's a great improvement to the Smiling Pool."

"It didn't spring from anywhere," said Mrs. Muskrat, who had joined Jerry just in time to hear Billy. "We built it."

Jerry gave her a funny look, for it was Jerry who had built that house almost wholly. "So we did, my dear," said he. "So we did."

Billy then plunged off the Big Rock and swam over to Jerry's house. He climbed up on the roof and made himself comfortable.

"Where have you been?" inquired Jerry politely.

"All over," replied Billy, which really didn't give Jerry much information.

"Did you go 'way up the Laughing Brook?" inquired Mrs. Muskrat.

"I've been of the Laughing Brook and down the Laughing Brook. I've been up the Big River and down the Big River. I've been to the pond of Paddy the Beaver, deep in the Green Forest, and I've visited the little pond up on the Big Mountain," replied Billy.

"And now you've come back here," said Jerry.

"And now I've come back here," replied Billy, "and I think I'll spend the Winter here or hereabouts."

Jerry Muskrat started to say "That's good," and then changed his mind. You see, he would have been just as well satisfied to have had Billy Mink spend the Winter somewhere else. He and Billy get along together pretty well, but Jerry knows that should hard times come and Billy find it difficult to get enough to eat, a plump Muskrat, even an old friend, might be too much of a temptation for Billy to resist.

"We should miss you if you should go away for the Winter," said Jerry.

Billy Mink grinned. "I have an idea it wouldn't be an altogether bad miss," said he shrewdly, and then he grinned again.

The next story "The Beechnut Harvest."

"Quality first"

McNISH'S SPECIAL SCOTCH WHISKY

(Consumed throughout the World)

40

Where the subtleties of life are stressed "McNish's Special" gets the call.

PRE-WAR STRENGTH—20 U.P.

This advertisement is not published or displayed by the Liquor Control Board or by the Government of British Columbia.

Built by Specialists in Batteryless Radio

ROGERS "Four Hundred" Highboy

Price complete $265

As a Radio-Phonograph Combination, $340

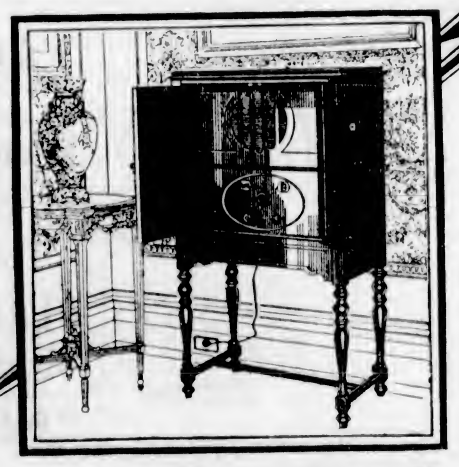

FIRST in the Field
FIRST in Proven Performance
FIRST in Value

ROGERS A/C

BATTERYLESS RADIO

OVER three years ago Rogers-Batteryless, the first Radio receiver to successfully operate direct from the ordinary home electric light current without batteries or chemicals, appeared on the Canadian market. Each year since has witnessed continued research, development and refinement in Rogers-Batteryless by the specialists whose genius first gave completely electrified radio to Canadian homes. And now come the new 1929 models embodying exclusive technical features, such as Rogers A/C Tubes, Automatic Voltage Control, and the Rogers Output Filter—establishing an entirely new standard of electric radio ability—and only made possible by four years af specialization in the creation and production of the finest in batteryless radio. Each new model is priced to represent more dollar for dollar value in high quality electric radio than has been thought possible heretofore. And remember that behind each Rogers-Batteryless receiver stands a four-year record of Proven Batteryless Performance—irrefutable evidence of assured reliability and efficiency.

Created and Produced in Canada

ROGERS "FOUR-TWENTY" Price complete (except loud speaker) $170.

Created and Manufactured Solely by Standard Radio Mfg. Corpn., Limited—Toronto Owning and Operating CFRB, Canada's First Batteryless Broadcasting Station

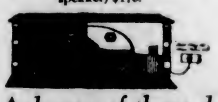

Six models to choose from in Genuine Walnut Cabinets by Malcolm. Priced from $170.

ROGERS BATTERYLESS RADIO RECEIVING SET

Ask one of these dealers

Fletcher Bros. 1110 Douglas Street

Hudson's Bay Co. Douglas Street

Free

A Handsome Booklet on Home Construction

Containing valuable suggestions on home planning with Gyproc, Rocboard and Insulex. Write for it.

CANADA GYPSUM AND ALABASTINE LIMITED, VANCOUVER, B.C.
Successors to British Columbia Gypsum Company, Limited

"EMPIRE" GYPROC Fireproof Wallboard

41BC

For Sale by

Evans, Coleman & Evans, Limited, Victoria, B.C.
Johnson Brothers - - - - Victoria, B.C.
The Moore-Whittington Lumber Co., Ltd. - - - - - - Victoria, B.C.

"King George IV" OLD SCOTCH WHISKY

OPENING AND CLOSING FACILITATED BY

NEW SCREW CAP

Simple Safe & Secure

No corkscrew necessary

Possibility of leakage or contamination through faulty corks eliminated

THE DISTILLERS AGENCY, LTD. - - - EDINBURGH

614

This advertisement is not published or displayed by the Liquor Control Board or by the Government of British Columbia.

Victoria—Nanaimo

Coaches to Leave From

Broughton Street Depot

By an arrangement with Mr. H. B. Olsen, the Victoria and Nanaimo Coaches, formerly operated from the Yates Street Stage Depot, will, on

Thursday Morning, Nov. 1

Leave from and return to the Broughton Street Depot, operated under the direction of the

Vancouver Island Coach Lines

The services of Mr. Olsen's operators will be retained, and the same schedule will be maintained. Patrons of the line will find every convenience in the Depot Parcel Check Room, Rest Rooms and Information Bureau.

WINTER SCHEDULE

Leave Broughton Street	Leave Nanaimo Union Depot
* 8:30 a.m.	* 8:00 a.m.
* 2:30 p.m.	* 1:15 p.m.
** 6:15 p.m.	** 8:00 p.m.

* By Mill Bay Ferry. ** If condition of Malahat permits of operation.

Subject to change without notice

MARINE and TRANSPORTATION

OFFICERS LOSE THEIR TICKETS

CAPT. JOHN McKAY AND O. S. LONG, OF MANASOO, ARE SEVERELY CENSURED

Loss of Ship and Lives Found Due to Bad Storage and Neglect of Those in Charge

OTTAWA, Oct. 26.—In a judgment made public this afternoon, Capt. L. A. deMere, Dominion wreck commissioner investigating the wreck of the steamer Manasoo, formerly the Macassa, finds:

"First, that the owners complied with all the conditions imposed by Government legislation, and are, therefore, exonerated from blame.

"Second, that the loss of the ship and lives is attributable to bad storage, indifference, neglect and carelessness on the part of those in charge, in view of which the court cancels the certificate of the master, John McKay, also that of the first mate, Osborne Stephen Long, who are found in default and who have proved incompetent to meet the responsibilities incumbent upon them.

"The court wishes to convey to the bereaved profound sympathy."

ENGLISH YOUTHS BROUGHT OUT FOR FARM POSITIONS

It is announced in Canada that the Brogborough Park Boys' Farm, in Bedfordshire, England, widely known as a training school for young men intending to settle on the farm lands of Canada, has met with such success that accommodation for fifty more applicants has been made. The extension is taken to indicate the enthusiasm which meets the suggestion that young Englishmen equip themselves with practical farming knowledge and seek their futures in Canada.

Training commences in October, and is maintained during the remainder of the year, after which the students await the arrival of Spring. They are then transported to Canada and taken as far as Winnipeg under special provisions of the scheme. Conditions of entry are that all applicants must be between the ages of sixteen and thirty-five and unmarried. They are required to deposit £10, partly as evidence of good faith, but chiefly to cover the later expense of through passage to Canada and the refund of a suitable sum in cash to tide the newcomer over the opening chapter of his life in Canada.

This scheme for building up Canada's rural population is carried on with the joint assistance of the Cunard Line and the Hudson's Bay Company, two organizations whose births form chapters in the history of the Dominion.

RAILWAYS FEEL GRAIN MOVEMENT

Indications Are That Season Will Be Biggest Ever Known at Pacific Coast Terminals

WINNIPEG, Oct. 26.—During the week ending Thursday a million more bushels of grain were marketed along the lines of the Canadian National Railways than in the previous week. The total was 11,022,000. Some 8,253 cars were loaded, a total of 11,568,000 bushels. There are 39,240,000 bushels in storage. Since August 1, 59,319 cars have been loaded, or 79,947,000 bushels. A total of 4,409 cars have arrived in Vancouver during that period.

With three months of the present crop year not yet over, the movement of grain to Vancouver gives every indication that this will be far and away the greatest season in the history of the Pacific Coast terminals. The Canadian Pacific Railway today announced that up October 2 a total of 5,271 cars of grain have been unloaded on Canadian Pacific Railway tracks, as compared with 1,609, last season's high record. This is an increase of 4,000 cars unloaded over the greatest previous figures. There are at present in storage at Vancouver 8,067,143 bushels of grain, 884 Canadian Pacific cars to be unloaded, 754 cars in transit west of Field, and 1,182 loaded in Alberta for the Coast.

What this volume of grain means as a revenue producer to the people of British Columbia cannot be easily figured by the layman. Vancouver has this year to date exported to the United Kingdom, 6,183,409 bushels, to the Orient, 2,705,158 bushels, and to other countries 267,476 bushels, making a total of 9,157,043 bushels to date.

Up to and including October 24 a total of 165,217,290 bushels has been marketed by farmers along Canadian Pacific lines and loadings have run to 78,169 cars. This is an increase of 50,000,000 bushels marketed and 1,700 cars loaded over any previous year in the same period of time.

Lake head has been greatly affected by the rush of grain, Transcona having dispatched 34,649 carloads East during the first twenty-four days of October, averaging 1,444 loads per day, unloadings at Fort William being 31,696 cars of all grains, or an average of 1,320 cars per day of twenty-four hours with a capacity of 86,365,000 bushels. Lakehead elevators today hold 49,084,000 bushels of all grains.

NIAGARA IS DUE HERE NOVEMBER 9

Liner Is Bringing Heavy Consignment of Butter and Several Prominent Passengers

According to cable advices received here, R.M.S. Niagara yesterday left Suva for Honolulu, from which place she will sail for Victoria on November 2, arriving here on November 9.

The vessel is carrying 24,750 boxes of butter, 2,050 for Victoria and 17,120 for Vancouver, 750 for Calgary, 2,330 for Honolulu and 2,500 boxes for transshipment to Shanghai from the Coast.

Prominent among her passengers north this trip are Tom Heeney and his wife, returning to New York; Air Marshal Sir J. Salmond, Leslie Walton, of Vauxhall Motors, and a number of delegates to the Empire Forestry Convention, including President Clinton, Dr. Swaine and others.

"You see that girl?" said the incurably cheerful young man. "I saved her life once."

"You don't say so!" his friend exclaimed. "How?"

"Why, she said she'd rather die than marry me, and I let it go at that."

Ill-Fated Submarine Back on Job Again

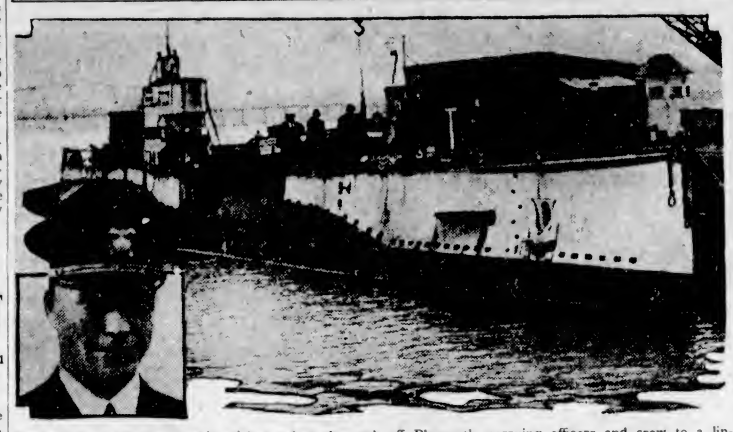

Nearly a year after her tragic mishap, when she sank off Plymouth, carrying officers and crew to a lingering death, the Navy submarine S-4 has been reconditioned at the Plymouth Navy Yard, N.H., and is ready for active service. The inset shows Lieutenant Norman Ives, the new commander of the S-4.

MEN LEAVE FOR PRINCESS NORAH

New Boat for West Coast Run to Arrive Here From Glasgow Late in December

To bring out the C.P.R. Princess Norah from Glasgow for the West Coast run, a party of engineers and officers in charge of Captain C. C. Sainty will leave the city today to sail from Montreal aboard Ss. Duchess of Bedford on November 2.

The party comprises Mr. Melville Jack, chief officer of the new vessel; Mr. L. Dauphin, second engineer, formerly of the Princess Victoria; Mr. D. P. Wilson, third engineer, formerly of the Princess Maquinna, and Mr. W. Gregg, of the Princess Marguerite, fourth engineer. Captain Sainty will convoy the ship across the Atlantic from Scotland and through the Panama Canal.

Mr. Alex. Gordon, chief engineer, is standing by at Glasgow, while Mr. C. W. Young, wireless operator and purser, is on the way there.

The new ship is scheduled to arrive here about the end of December for service out of Victoria.

Marine Notes

With a light cargo for Victoria and 1,700 tons for Vancouver, the Canadian National steamship Canadian Coaster arrived from California at 9 o'clock yesterday morning, sailing one hour later. Ss. Canadian Runner is due Saturday morning to load lumber, according to the C.N.S. office.

Captain Hobb's Oaxaca was hauled out at Yarrows for repairs yesterday. Crankshaft work on Ss. Princess Louise will be completed next week while the Bingamon and Pezuta will be towed out of the new drydock on Monday or Tuesday.

Yarrows have completed new tanks for the tug Edna Grace, which is to be rebuilt and re-engined.

SEATTLE, Oct. 26.—The whalers Tanginak and Moran, of the American Pacific Whaling Company's fleet, have tied up at Bellevue for the Winter. The Aberdeen is expected today from the whaling station at Port Hebron.

When the damaged freighter Choyo Maru arrives here on Saturday she will be tied up at the Esquimalt drydock, according to King Brothers, shipping agents.

Survey yesterday revealed that port side plates on the freighter Seapool are badly damaged, following her contact with a rock off Cape Beale, Thursday morning. It is thought that the vessel will be here for over three weeks.

Ss. Buyo Maru is due at Ogden Point docks on Sunday evening from the Fraser River to load 850,000 feet of lumber for Japan. Ms. Indien is due at the docks for Tuesday morning loading, according to King Brothers.

The O.S.K. liner Arizona Maru is due here from Yokohama on November 6, having sailed on October 24, according to Mr. A. E. Shanks, of Rithet Consolidated, Ltd. The O.S.K. liner Africa Maru is due on November 13 and the Donaldson liner Moveria the same day.

With 150 tons of local general cargo, including twenty bales of raw silk and forty-six cases of silk goods, the N.Y.K. liner Tokiwa Maru sailed for this port from Yokohama on October 20 and is due here on November 3, according to Mr. A. H. Hebb, agent. Ss. Iyo Maru will sail from here for the Orient on the same day.

Ocean and Coastwise Movements

VESSEL MOVEMENTS

SAN FRANCISCO, Oct. 26.—Arrived, Prentiss, San Diego; Katharine, Ventura; Nebraska, Astoria; Admiral Peoples, Portland; Siberia Maru, Hong Kong; Maunganui, Sydney; King Stephen, Hong Kong; Caddopeak, San Pedro; Dahina, Balboa; Harvard, San Pedro; Tamalpais, San Pedro; Whitney Olsen, San Pedro; Frank H. Bucks, Port Bragg, Astoria; La Purisima, Seattle; Admiral Farragut, San Pedro. Sailed: Service, Manila; Robert Luckenbach, Seattle; Port Angeles, Seattle; Samoa, Tillamook; Prentiss, Albion; Silver Maple, Calcutta; Curlos, Aberdeen; Harvard, San Pedro; President Grant, Hong Kong; Willello, New York.

TACOMA, Oct. 26.—Arrived: Providencia, Santa Rosalie; Kewanee, Seattle; Cape Cornwall, Vancouver; La Marseillaise, Antwerp; Willoboro, Seattle; President Lincoln, Seattle. Sailed: Kewanee, San Francisco; Drechtdyk, Portland.

PORTLAND, Oct. 26.—Arrived: Makura, Grays Harbor; Admiral Schley, San Diego; Aaikins City, Puget Sound; Point Reys, Vancouver; Daisy Matthews, Los Angeles. Sailed: Venice Maru, Dairen; Ernest H. Meyer, Los Angeles; Point Reys, New Orleans; El Capitan, Los Angeles.

SEATTLE, Oct. 26.—Arrived: Robinhood, Pellow, Baltimore; Willboro, Tacoma; Cadaretta, Alaska; Everett, Molave; J. C. Fitzsimmons, Los Angeles; S. C. Dodd, Richmond; Emma Alexander, San Diego. Sailed: Cape Comerin, Emma Alexander, Cape Cornwall, Thomas P. Beale, Kewanee, Tacoma; Indian City, J. C. Fitzsimmons, Labrea, Los Angeles; Lewis Luckenbach, Panaman, San Francisco.

Arrived

SINGAPORE, Oct. 25.—Silversy, San Francisco.

NEW YORK, Oct. 25.—Hartbridge, Vancouver.

Sailed

GEELONG, Oct. 20.—Orynie, Grays Harbor.

PANAMA CANAL, Oct. 25.—Pacific Fir, San Francisco; Texmar, San Pedro.

WEATHER REPORT

ESTEVAN.—Misty; calm; 30.08, 48; smooth.

PACHENA.—Part cloudy; calm; 30.08, 46; light swell.

CARMANAH.—Overcast; south; 30.00; light swell.

CAPE BEALE.—Part cloudy; light, east; 30.05; light swell, hazy seawards.

PRINCE RUPERT.—Cloudy; calm; 30.16, 48; smooth.

WIRELESS REPORT

(Estevan, 8 p.m., unless otherwise stated)

PRINCESS MAQUINNA—At Cee Pee Cee, 4:30 p.m.; northbound.

CANADIAN IMPORTER—Montreal for Victoria, 973 miles from Victoria.

CANADIAN OBSERVER—Vancouver for San Pedro, 783 miles from San Pedro.

GOTHIC STAR—Bound Vancouver, 580 miles south of Estevan.

BRADCLYDE—Bound Vancouver, 570 miles south of Estevan.

C.N.S. MOVEMENTS

CANADIAN IMPORTER — Due from Panama, October 29.

CANADIAN MILLER—Due from Panama, December 18.

CANADIAN SEIGNEUR—Due from Montreal, November 25.

CANADIAN RUNNER—Due October 27 for lumber.

CANADIAN COASTER—At Vancouver.

CANADIAN FARMER—Due from California, November 3.

CANADIAN OBSERVER—Due from California, November 7.

CANADIAN ROVER—At Vancouver.

SHIPPING CALENDAR

PROTESILAUS—From Orient, Oct. 30.
TOKIWA MARU—From Orient, Nov. 2.
PACIFIC RELIANCE—From U.K., Nov. 4.
ARIZONA MARU—From Orient, Nov. 5.
NIAGARA—From Antipodes, Nov. 9.
EMPRESS OF RUSSIA—From Orient, Nov. 10.
AFRICA MARU—From Orient, Nov. 13.
SHIDZUOKA MARU — From Orient, Nov. 13.
MOVERIA — From United Kingdom, Nov. 15.
PACIFIC EXPORTER — From U.K., Nov. 18.
TALTHYBIUS—From Orient, Nov. 20.
MODAVIA—From U.K., Nov. 23.
EMPRESS OF ASIA — From Orient, Nov. 24.

To Depart

TYNDAREUS—For Orient, Oct. 30.
EMPRESS OF CANADA—For Orient, Nov. 1.
IYO MARU—For Orient, Nov. 2.
ALABAMA MARU—For Orient, Nov. 5.
EMPRESS OF RUSSIA — For Orient, Nov. 17.
NIAGARA—For Antipodes, Nov. 14.
TOKIWA MARU—For Orient, Nov. 18.
ARIZONA MARU—For Orient, Nov. 20.
PROTESILAUS—For Orient, Nov. 20.
AFRICA MARU—For Orient, Nov. 28.
SHIDZUOKA MARU—For Orient, Nov. 27.

TRANSPACIFIC MAILS

OCTOBER, 1928

China and Japan

PRESIDENT TAFT—Mails close 4 p.m., October 6. Due at Yokohama October 19; Shanghai, October 23; Hong Kong, October 26.

EMPRESS OF ASIA—Mails close 4:30 p.m., October 11. Due at Yokohama October 22; Shanghai, October 28; Hong Kong, October 29.

PRESIDENT JEFFERSON—Mails close 4 p.m., October 20. Due at Yokohama November 2; Shanghai, November 8; Hong Kong, November 9.

EMPRESS OF CANADA—Mails close 4:30 p.m., November 1. Due at Yokohama November 12; Shanghai, November 18; Hong Kong, November 19.

Australia and New Zealand

VENTURA—Via San Francisco, to Australia only—Mails close 4 p.m., October 15. Due at Sydney November 5.

AORANGI—Mails close 4 p.m., October 17. Due at Auckland November 3; Sydney, November 16.

MAUNGANUI—Via San Francisco—Mails close 4 p.m., October 24. Due at Wellington, November 19; Sydney, November 24.

SIERRA—Via San Francisco, to Fiji and Australia only—Mails close 4 p.m., November 5. Due at Sydney November 29.

UNITED STATES AIR MAIL SCHEDULE

Trans showing Transit Time From Victoria

East-bound daily, including Sunday. Air mail closing tonight at 11 o'clock.

Boise, Idaho, arrives day after tomorrow, 9:20 a.m.

Boston, Mass., arrives on the fourth day, 5:35 a.m.

Buffalo, N.Y.: arrives on the third day, 05 p.m.

Chicago, Ill.: arrives on the third day, 45 a.m.

Cleveland, Ohio: arrives on the third day, 11 a.m.

Dallas, Texas: arrives on the fourth day, 4 a.m.

Denver, Colo.: arrives on the third day, 45 a.m.

Detroit, Mich.: arrives on the third day, 12 noon.

Minneapolis, Minn.: arrives on the third day, 11:40 a.m.

New Orleans, La.: arrives on the fourth day, 10:30 a.m.

*New York, N.Y.: arrives on the third day, 6:40 p.m.

Omaha, Nebr.: arrives on the third day, 12:30 a.m.

Ottawa, Ont.: arrives on the fourth day, 7 a.m.

*Philadelphia, Pa.: arrives on the third day, 7:55 p.m.

*Pittsburgh, Pa.: arrives on the third day, 1:40 p.m.

St. Louis, Mo.: arrives on the third day, 6:15 a.m.

St. Paul, Minn.: arrives on the third day, 11:20 a.m.

Salt Lake City, Utah: arrives day after tomorrow, 10:30 p.m.

*Toronto, Ont.: arrives on the third day, 8:25 p.m.

Washington, D.C.: arrives on the third day, 11:45 p.m.

Southbound daily, except Sunday. Air mail closing this afternoon at 4 o'clock.

*San Francisco, Cal.: arrives tomorrow, 1:15 p.m.

*Fresno, Cal.: arrives tomorrow, 3:15 p.m.

*Los Angeles, Cal.: arrives tomorrow, 6:15 p.m.

San Diego, Cal.: arrives day after tomorrow, 5:30 a.m.

Atlanta, Ga.: arrives on the fourth day, 7:17 a.m.

*For delivery on day of arrival a special delivery stamp will be necessary on letters addressed to these points.

Coastal Sailings Out of B.C. Ports

COASTWISE SAILINGS

For Vancouver

C.P.R. steamer leaves daily at 2:15 p.m.
C.P.R. steamer leaves daily at 11:45 p.m.

From Vancouver

C.P.R. steamer arrives daily at 7 a.m.
C.P.R. steamer arrives daily at 3:00 p.m.

For Seattle

Iroquois leaves daily at 10:15 a.m.
C.P.R. steamer leaves daily at 4:30 p.m.

From Seattle

C.P.R. steamer arrives daily at 1:15 p.m.
Iroquois arrives daily at 9 a.m.

West Coast Route

B.C. Coast service from Victoria to Port Alice and all West Coast ports, leaving Victoria on 1st, 11th and 21st of month.

Nanaimo-Vancouver

Princess Patricia leaves Nanaimo at 7 and 2:15, leaves Vancouver at 10 a.m. and 5:30 p.m.

Motor Princess leaves Vancouver daily at 1 o'clock and leaves Nanaimo at 4:30 on return.

Sidney-Anacortes

Auto ferry City of Anacortes leaves Sidney daily at 8 a.m., calling at Roche Harbor, Friday Harbor and Lopez. Returning, leaves Anacortes at 1:30 p.m.

Victoria-Port Angeles

Auto and passenger ferry Iroquois sails daily for Port Angeles at 10:15 a.m. Leaves Port Angeles at 7:30 a.m.

Prince Rupert Route

Union Steamships: Every Thursday at 7 p.m. and every Friday at 9 p.m., from Vancouver for Alert Bay, Port Hardy, Prince Rupert, etc.

Canadian National Steamships: On Mondays and Thursday at 8 p.m., from Vancouver.

Queen Charlotte Islands Route

Canadian National Steamships Portland from Vancouver.

Fortune Canal Route

Observatory Inlet Route

Canadian National Steamships: On Mondays, at 8 p.m. from Vancouver, for Prince Rupert, Stewart, Powell River and Ocean Falls. On Tuesdays, at 8 p.m., from Vancouver, for Prince Rupert, Anyox, Ketchikan, via Powell River and Ocean Falls.

Vancouver-Ocean Falls-Prince Rupert

Weekly, Princess Royal leaves Vancouver 2 p.m., Wednesdays.

Powell River and Comox

C.P.R. steamer Charmer leaves Vancouver midnight on Tuesdays and Thursdays (Effective September 29.)

Alaska and Northern British Columbia

Princess Alice leaves Vancouver 5:00 p.m., October 5, 15 and 29, for northern ports.

Gulf Islands Service

Steamer Otter leaves Victoria for Gulf Islands at 7:15 a.m. on Mondays, Wednesdays and Thursdays.

Steamer Charmer leaves Victoria for Vancouver, via Gulf Islands, at 11:00 a.m. on Tuesday.

Oil Tanker Labrea Ashore at Edmonds

SEATTLE, Oct. 26.—The Union Oil Company tanker Labrea was stranded today at Edmonds, about fifteen miles north of Seattle, when she ran off her course as a result of wind and tide. The steamer was headed for dock and was stranded in sand and mud just south of the berth. It was expected she would be refloated at high tide.

CANADIAN PACIFIC RAILWAY

The "IMPERIAL LIMITED" at 9:00 p.m. daily to Montreal direct.

The "TORONTO EXPRESS" at 9:00 a.m. daily to Toronto direct.

The "SOO-PACIFIC EXPRESS" at 9:00 P.M. daily to Chicago, via Minneapolis and St. Paul.

The "COAST-KOOTENAY EXPRESS" at 7:20 p.m. daily to Nelson, via the Kettle Valley.

ONE MAN DEAD ON CHOYO MARU

SEVERAL ALSO INJURED WHEN FREIGHTER ENCOUNTERS GALE 900 MILES OUT

With Bridge Lost and Shifted Cargo Ship Is Due at Victoria This Evening

VANCOUVER, Oct. 26.—Badly battered by a terrific Fall gale and with a casualty list of one dead and several injured, the Toyo Kisen Kabushiki Kaisha steamship Choyo Maru, Captain Murai, is approaching the Coast and is due at Victoria on Saturday evening, according to word received by J. K. Cavers, manager of C. Gardner Johnson, Ltd., agent for the company.

The Choyo Maru lost her bridge, her cargo shifted until she has a bad list, her third officer was killed, and several sailors were injured in the gale early this week, 900 miles off Port Alberni. In addition, her steering gear suffered injury which makes steering difficult. Still she is making port under her own power, steaming seven to eight knots hourly. The ship is loaded with lumber from British Columbia ports.

SCHOONER SUNK BY FRENCH SHIP

Lunenburg Vessel Andrava Founders With No Loss of Life Out of Sydney, N.S.

HALIFAX, Oct. 26.—The Lunenburg-owned fishing schooner Andrava was sunk by the French steam trawler Commandant Smallile while proceeding from the Banks to Sydney, according to word received here today. It was stated that there was no loss of life.

All the twenty-three members of the crew were from Lunenburg county. They are now at North Sydney.

The Andrava was about 150 tons net and was partly insured, according to Captain Leo Loines, master.

Mrs. Bushnell Off Again on Tour of World

Mrs. Maye Albee Bushnell, Victoria's unofficial ambassador, is preparing for another long trip. This time Mrs. Bushnell will leave here on November 1 on board R.M.S. Empress of Canada on the first leg of a journey around the world.

She never tires of boosting Victoria on her journeys, which have taken her to all parts of the globe, and always travels supplied with quantities of publicity bureau literature for distribution.

Leaving the Canada at Singapore, Mrs. Bushnell will travel through Java and India, visiting Rangoon, Calcutta, Darjeeling, Agra and Bombay. After that she plans to see Egypt and Palestine, sailing from Suez for England. From Southampton she will proceed to New York and return to Victoria by steamship via the Panama Canal.

Pilotage figures for the 1928 season of navigation at Montreal show that 877 craft of all kinds had entered the port up to the end of June, as compared with 938 for the same period in 1927.

Shipping Information

SUNRISE AND SUNSET
OCTOBER

Time of sunrise and sunset (Pacific Standard time), at Victoria, B.C., for the month of October, 1928.

	Sun-rise	Sun-set		Sun-rise	Sun-set
1	6:12	5:54	17	6:36	5:21
2	6:13	5:52	18	6:37	5:19
3	6:15	5:50	19	6:38	5:17
4	6:16	5:48	20	6:40	5:15
5	6:18	5:45	21	6:42	5:13
6	6:19	5:43	22	6:44	5:11
7	6:21	5:41	23	6:45	5:09
8	6:22	5:39	24	6:47	5:07
9	6:24	5:37	25	6:48	5:05
10	6:25	5:35	26	6:50	5:03
11	6:27	5:33	27	6:51	5:02
12	6:28	5:31	28	6:53	5:01
13	6:30	5:29	29	6:54	4:59
14	6:31	5:27	30	6:56	4:58
15	6:33	5:25	31	6:57	4:57
16	6:34	5:23			

MOONRISE AND MOONSET
OCTOBER

Time of moonrise and moonset (Pacific Standard time), at Victoria, B.C., for the month of October, 1928.

Date	Rises	Sets
27	4:47 p.m.	4:54 a.m.
28	5:10 p.m.	5:27 a.m.
	(Full Moon on 28th)	
29	5:37 p.m.	7:42 a.m.
30	6:11 p.m.	8:10 a.m.
31	6:55 p.m.	10:32 a.m.

NOTE—These times are correct to within one or two minutes.

TIDES AT VICTORIA
OCTOBER, 1928

Date	Time	H't	Time	H't	Time	H't	Time	H't
	H. M.	Ft.	H. M.	Ft.	H. M.	Ft.	H. M.	Ft.
27	1:34	7.2	7:25	4.8	13:23	5.4	20:15	3.2
28	2:47	7.5	8:09	5.4	13:44	5.8	20:58	3.2
29	3:49	7.7	8:49	5.1	14:07	5.1	21:40	1.5
30	4:54	7.8	9:31	6.9	14:31	6.3	22:27	0.9
31	5:56	8.0	10:21	7.5	14:55	5.4	23:17	0.7

The time used is Pacific Standard, for the 120th Meridian west. It is counted from 0 to 24 hours, from midnight to midnight. The figures for height serve to distinguish high water from low water. Where blanks occur in the table, the tide rises or falls continuously during two successive tidal periods without turning.

The height is in feet and tenths of a foot, measured from the average level of lower low water.

To find the depth of water on the sill of the Esquimalt drydock at any tide, add 18.5 feet to the height of high water as above given.

To find the depth of water on the sill of the Bonsfeces drydock add 30 feet to the height of high water as above given.

GULF ISLANDS SERVICE

Effective October 1, 1928, the steamer "Otter" will leave for the Gulf Islands on Mondays, Wednesdays and Thursdays at 7.15 a.m. The steamer "Charmer" will leave for Vancouver via the Gulf Islands on Tuesdays at 11 a.m.

Farmers Prosper And Plan Trips On Grain Money

WINNIPEG, Oct. 26.—"The real sign of prosperity in the Canadian West at this time of year is the amount of local rail traffic," said C. E. McPherson, head of the passenger department for the Canadian Pacific Western lines, on his return from a trip through the Prairie Provinces.

"The business being done through our smaller towns this year to commercial centres is very large, and by that fact can be judged the prosperity of the Western farmer, who, this year, has threshed a large crop of good quality and has marketed it and got at least some of his money. He, with his wife and family, travel into town to shop and do a movie or two, and not once a month, but in many cases a couple of times a week," he said.

Mr. McPherson announces that travel from the Prairies to the Old Country and the East for Christmas will be exceptionally heavy. The Canadian Pacific will run a greater number of specials to Saint John than ever before. One good crop does not of necessity mean a trip home, but the bumpers of the past three years have filled a great number of vacation stockings, and the railways will reap some of the benefit.

An interesting feature of this year's Canadian Pacific plans is that for the first time in history an ocean liner will call at the port of St. Helier with passengers. So many former residents of Jersey, Guernsey, Alderney and Sark are planning to spend Christmas on the tiny group near the French coast, that Ss. Melita, sailing from Saint John on December 14, will touch there, and three weeks later will again call to bring them back to Canada. These Christmas excursions, Mr. McPherson said, not only make new settlers happy and contented by seeing their home, but are the best advertising medium for further immigration from the Old Land to Canada.

CAIRN TORR IS COMPLETE LOSS

With Back Broken and Holds Flooded, Freighter Lies on Ledge in Gulf of St. Lawrence

MONTREAL, Oct. 26.—The Cairns Noble freighter Cairn Toor, which went aground in the Gulf of St. Lawrence a few days ago at Cape Whittle, has been abandoned and reported as a total loss to Lloyd's, London.

Very Little hope is held for salvaging anything from the wreck as the steamer is lying across a ledge, her back broken and the engine room and some of her holds flooded.

SAN PEDRO, Oct. 26.—The former coastguard cutter Vaughn, now being reconditioned, has been purchased by Mr. T. White, Hollywood producer, for movie enterprises.

PACIFIC GROVE TO PASS PORT

VESSEL WILL NOT CALL HERE ON VOYAGE FROM UNITED KINGDOM THIS TIME

Tossed About Helplessly for Eight Days on Atlantic Ocean During Heavy Gale

VANCOUVER, Oct. 26.—Captain J. W. Anderson, veteran skipper of the Furness Pacific Line, will bring his ship, the Pacific Grove, into Vancouver on Monday.

Captain Anderson reports that shortly after the vessel cleared from the British Isles, she ran into a terrific storm which lashed the North Atlantic. For eight days she was tossed helplessly without making any appreciable mileage.

In consequence the Pacific Grove will pass up Victoria on this voyage. The 125 tons of cargo consigned to the Island city will be transshipped from Vancouver.

The vessel arrived at Panama Canal on October 9 with her rudder twisted and bent and with starboard propeller blades lost.

The Pacific Grove is one of the new vessels placed in the Victoria-United Kingdom service by the Furness Line. Completed this year, she is of 4,316 tons net, with a length of 450 feet, breadth of sixty feet and depth of twenty-nine feet.

Motorist—How do you figure that five gallons of gas at 20 cents a gallon make $1.06?

Filling Station Attendant—The price went up to 22 cents before I put in the last three gallons.

Home-Made, but Ends Bad Cough In a Hurry

To end a stubborn cough quickly, it is important to soothe and heal the inflamed membranes, get rid of the germs and aids to aid the system inwardly to help throw off the trouble.

For these purposes, here is a home-made medicine, far better than anything you could buy at 3 times the cost. From any druggist, get 2½ ounces of Pinex. Put this into a 16 oz. bottle, and add plain granulated sugar syrup or strained honey to make 16 ounces. This takes but a moment, and makes a remedy so effective that you will never do without, once you have used it. Keeps perfectly, and children like it.

This simple remedy does three necessary things. It loosens the germ-laden phlegm and soothes away the inflammation. At the same time it is absorbed into the blood, where it acts directly on the bronchial tubes. This explains why it brings such quick relief, even in obstinate bronchial coughs and "flu" coughs.

Pinex is a highly concentrated compound of genuine Norway Pine, containing the active agent of creosote, in a refined, palatable form, and known as one of the greatest healing agents for severe coughs, chest colds and bronchial troubles.

Do not accept a substitute for Pinex. It is guaranteed to give prompt relief or money refunded.

VANCOUVER ISLAND COACH LINES

VICTORIA AND SIDNEY

WINTER SCHEDULE—EFFECTIVE OCTOBER 22, 1928

EXPRESS CARRIED

Sidney Telephone: 100

Leave Victoria	Leave Resthaven	Leave Sidney
		7:45 a.m.
8:00 a.m.	8:45 a.m.	9:30 a.m.
6:30 a.m.	10:15 a.m.	11:00 a.m.
		1:15 p.m.
1:15 p.m.	2:00 p.m.	2:15 p.m.
3:15 p.m.	4:00 p.m.	4:15 p.m.
4:15 p.m.	5:00 p.m.*	6:00 p.m.
5:15 p.m.		
6:15 p.m.	7:00 p.m.	7:15 p.m.
9:15 p.m.	10:00 p.m.	10:15 p.m.
11:15 p.m.†	11:55 p.m.†	12:00 m.n.†

*Lay over Sidney
†Saturday night only.

SUNDAYS

Leave Victoria	Leave Resthaven	Leave Sidney
8:00 a.m.	8:40 a.m.	9:00 a.m.
10:05 a.m.	10:40 a.m.	11:00 a.m.
2:00 p.m.	2:40 p.m.	3:00 p.m.
5:00 p.m.	5:40 p.m.	6:00 p.m.
8:00 p.m.	8:40 p.m.	9:00 p.m.
10:00 p.m.		

VICTORIA—DEEP COVE

WINTER SCHEDULE—EFFECTIVE OCTOBER 22, 1928

EXPRESS CARRIED

Deep Cove Telephone: 76R

Lv. Victoria*	Lv. Deep Cove
9:30 a.m.	9:00 a.m.
	†12.30 p.m.
†5:15 p.m.	6:30 p.m.
*11.15 p.m. (to destination only)	

*Tuesday and Thursday only.
†Via Sidney

SUNDAY

Lv. Victoria	Lv. Deep Cove
10:00 a.m.	10:15 a.m.
2:00 p.m.	2:15 p.m.
†10:00 p.m.	8:15 p.m.

† Via Sidney.

Coach proceeds from Deep Cove via Birch and West Roads to Breeds Crossroad, where it connects with Sidney coach. Passengers will be picked up on Downy Subdivision, Horth's Crossroad and School Crossroad on request.

Our comfortably-heated waiting-room is for your use. Rest rooms, news stand with all the latest magazines, newspapers, cigars, tobaccos, cigarettes (all brands); parcel check room, where your parcels can be sent and held for your convenience.

Leave Broughton St. Depot (Facing Broad St.) Phone 3890

CALIFORNIA

SAILINGS
SS. RUTH ALEXANDER or SS. EMMA ALEXANDER
Every Sunday Morning at Nine
Winter Reduced Rates Are Now in Effect

For Information Call 900 Government Street or Phone 48

PACIFIC STEAMSHIP CO.

Canadian Pacific Sailings TO EUROPE

FROM MONTREAL
To Liverpool
*Nov. 6 ..... Montclare
*Nov. 15 ..... Duchess of Atholl
*Nov. 23 ..... Montcalm
*Via Glasgow
FROM QUEBEC
To New York
Nov. 24 ..... Empress of Australia
To Belfast-Glasgow-Liverpool
Nov. 29 ..... Minnedosa
FROM ST. JOHN
To Cherbourg-Southampton-Antwerp
Dec. 7 ..... Metagama
To Glasgow-Belfast-Liverpool
Dec. 7 ..... Montclare
To Glasgow-Liverpool
Dec. 12 ..... Duchess of Atholl
To St. Helier, Channel Islands
Dec. 14 ..... Melita

Apply to Agents Everywhere or J. J. FORSTER, S.S. General Pass. Agent, C.P.R. Station, Vancouver. Telephone Seymour 2430

WORLD'S GREATEST TRAVEL SYSTEM

Spend Christmas in Europe

Special Sailings to

England–Ireland–Scotland–France–Belgium

To spend Christmas with the folks at home will be more appreciated than all the presents you could send to them. Everyone will be happier if you are with them.

Montreal-Southampton-Havre London
Mecantic ..... Nov. 22
Montreal-Glasgow-Belfast-Liverpool
Laurentic ..... Nov. 24
Halifax-Plymouth-Cherbourg-Antwerp
Pennland ..... Dec. 2
Lapland ..... Dec. 9
Halifax-Queenstown-Liverpool
Baltic ..... Dec. 16
Halifax-Glasgow-Belfast-Liverpool
Regina ..... Dec. 13

Special Conducted Trains Winnipeg direct to Steamers

For complete information, phone write or call

The Royal Mail Steam Packet Co.
Pacific Bldg., Vancouver
Or Any Rly. or S.S. Agent

WHITE STAR LINE CANADIAN SERVICE

UNION STEAMSHIPS, LTD.
To All B.C. Coast Points
Prince Rupert, Stewart, Anyox, Etc. New Steamers.
GEO. McGREGOR, Agent
1 Belmont Bldg. Phone 1925

MILL BAY FERRY

Ferry Leaves BRENTWOOD		Ferry Leaves MILL BAY
7:30 a.m.	Mondays Only	8:20 a.m.
6:15 a.m.	Daily Including Sundays	10:30 a.m.
11:15 a.m.		12:00 noon
1:30 p.m.		2:35 p.m.
3:15 p.m.		4:00 p.m.
5:00 p.m.		6:00 p.m.

ADAM P. MOFFAT
Successor to
Findlay, Durham & Brodie
(Established 1866)
Shipping and Insurance
Customs Broker and Forwarding Agent
Phone 160 318 Union Bldg.

HEAD-FIX
FOR
Sick and Nervous Headaches
NEURALGIA and RHEUMATIC PAINS
NO OPIATES or INJURIOUS DRUGS
Just what your physician might prescribe in capsule form.

All druggists 35c PER BOX
Ltd., Special Agent

LA FOLLETTE TAKES STAND FOR DEMOCRAT

Leader of Republican Progressive Faction Declares for Governor Al. Smith as President

POLICY ADVOCATED PRONOUNCED GOOD

MADISON, Wis., Oct. 26.—Senator Robert LaFollette, Wisconsin Progressive, said today in a signed statement in LaFollette's Magazine that neither Republicans nor Democrats are on record in favor of principles for which the Progressive group has fought.

"The issues I have mentioned (water power, farm relief, labor injunctions, corruption in public service and 'abuse of Presidential power in Nicaragua') are in the Presidential campaign not because of the courage or patriotism of either of the old parties," he said, "but because of the Progressive Republicans and Progressive Democrats co-operating as a group in Congress have forced them out in the open and compelled their consideration at the polls."

He stated that he had "dissociated himself from the Republican national ticket and platform throughout the campaign," and that Governor Alfred Smith had made "public declarations and definite commitments which are in substantial accord with the Progressive views on water power, farm relief, the injunction in labor disputes, corruption in public service and abuse of Presidential power in Nicaragua."

Robbery in Winnipeg

WINNIPEG, Oct. 26.—While city, provincial and Royal Canadian Mounted Police officers searched for the "Silent Bandit" who today robbed the Portage Avenue and Carlton Street branch of the Royal Bank of Canada, bank officials tonight reported that the lone gunman had secured only $5,000 and not $10,000, as first reported.

The Heir: Is it true that Uncle Henry left two millions?

The Heiress: Yes; but not intentionally.

ASK YOUR DEALER FOR
LAMPS MAZDA
INSIDE FROSTED

Radio Broadcastings

By Courtesy of Radio Doings

Saturday's Programme

CFCT, Victoria, B.C. (475.9m)—8 a.m., The morning market quotations. 6 p.m., The closing market quotations. 9 20, The Sunset Sextette, dance orchestra of the Sunset Broadcasters. Piano and saxophone solos. 7 20, "What's Doing in Town"; the official weather report and forecast; the West Coast Information Service; Correct Time signal.

NBC, National Broadcasting Company—7-8 p.m., Lucky Strike hour. 8-9, Philco. 9, Longines' correct time. 9-10, Golden Legends. 10 p.m.-12 midnight, The Big Show.

KPO, San Francisco (422.3m)—2-4:30 p.m., Play by play broadcast of the football game between California and Olympic Club at Berkeley. 4:30-5, Ye Towne Crier service. 5-6, Children's hour by Big Brother. 6-7, Music by Reo Wolverines. 7-9, N.B.C. programme. 9-10, Gordon Henderson's Palm Court Dance Band. 10 p.m.-13 midnight, N.B.C. programme.

KOMO, Seattle, Wash. (309.1m)—12 noon-12:30 p.m., Billy Emerick. 12:30-1, Orchestra. 1-2, Billy Emerick. 2-3, Totem Serenaders. 3-4, Orchestra; Pinkerton Day; Totem Sunbeams. 4-4:45, Billy Emerick. 5-5:30, Kiddies' programme. 5:30-5:45, Stock and bond quotations. 6-7, Joint programme with KGW, KHQ. 7-10, N.B.C. programme. 10-11, Navy Day programme. 11 p.m.-13 midnight, Theatre frolic. 12 midnight-12:30 a.m., James Harvey; Zita Dillon.

KFI, Los Angeles (468.5m)—2:15 p.m., Football game. 5, Gene Johnston's music box. 5:20, Towle Bros., the Banjo Boys. Opal Snow, ballads. 6, Variety hour. 7-9, N.B.C. programme. 8, KFI Symphonette. 10, Packard Concert Orchestra. 11 p.m.-2 a.m., KFI midnight frolic.

KFRC, San Francisco, Cal. (434.5m)—4-4.30 p.m., Art talk. 4:30-5:15, Studio programme. 5:15-5:30, News; lost and found. 5:30-6:20, Mac and his Gans. 6:30-6:30, Town topics. 6:30-7:30, Organ recital. 7:30-8, Studio programme. 8-8:15, Concert orchestra; Strollers. 8:15-8:36, Hobbies of prominent men. 8:30-9, Concert orchestra. 9-10, Hotel Mark Hopkins Orchestra. 10-10:10, Amos 'n' Andy. 10:10-11:10, El Patio Dance Orchestra. 11:10 p.m.-12:10 a.m., Organ programme.

KGO, Oakland, Cal. (384.4m)—4-5 p.m., Concert orchestra. 5-5:30, Herb Rosine's Orchestra. 5:30-6, Market reports; news; baseball. 6-7, Druggists' Radio Club. 7 p.m.-13 midnight, N.B.C. programme.

KGW, Portland, Ore. (491m)—10-10:30 a.m., Town Crier. 12 noon-1 p.m., Luncheon concert. 6-7, Dinner concert. 7 p.m.-12 midnight, N.B.C. programme.

KJR, Seattle, Wash. (348.6m)—3-4 p.m., KJR audition programme. 4-5, Siesta hour programme. 5-6, Request hour. 6-6:30, Theatrical review. 6:30-7, The Captivators. 7-8, Melodies and Memories. 8-9, Vincent Knowles Orchestra. 8-9:30, Song recital. 9:30-10:30, Dance programme. 10:30 p.m.-12 midnight, Show Boat frolic.

KFOA, Seattle, Wash. (447.5m)—2:30-3 p.m., Studio musicale. 3-4, Organ recital. 4-4:30, Studio musicale. 5:30-6, News items. 6-6:30, KFOA travel service. 6:30-7:30, Druggist radio hour. 7:30-7:40, Farm science snapshots. 7:40-8:10, Camp Fire Girls' programme. 8:10-8:40, Boy Scouts' programme.

Sunday's Programme

CFCT, Victoria, B.C. (475.9m)—7:28 p.m., Correct Time signal; West Coast Information Service; Rev. W. G. Ellison will speak to radio fans on "The Crossing of the Red Sea"; Resume; Official weather report and forecast.

CNRW, Winnipeg (384.4m)—9 p.m., (Central Standard Time), Sunday Musicale from the Fort Garry Hotel.

CNRV, Vancouver, B.C. (291m)—9 p.m., Concert programme by Calvin Winter and his Capitolians, direct from the stage of the Capitol Theatre.

NBC, National Broadcasting Company—1:30 to 2 p.m., Peerless Reproducers. 2-4:30, Sunday Afternoon Concert. 4:30-5, Biblical Dramas. 7:30-9, Whittall Anglo-Persians. 8, Longines' Correct Time. 9-9:30, Atwater Kent programme.

KGO, Oakland, Cal. (384.4m)—11 a.m., First Presbyterian Church service. 1:30-2, N.B.C. programme. 3-5, N.B.C. programme. 7:30-6, N.B.C. programme. 8-9, First Presbyterian Church service. 9:30-10, "A Chat about New Books."

KFRC, San Francisco (434.5m)—9 to 10 a.m., Fellowship Church. 10-12 noon, Home, Sweet Home concert. 12-1:15 p.m., Old St. Mary's Church. 1:15-3:15, Sunday recital. 3:15-4, Art Fadden, pianist. 4-4:30, Leigh Harline, organist, and Marie Wallman, soprano. 4:30-5:30, Tea Time Three. 5:30-6, Inspirational talk. 6-7, Majestic Radio hour. 7-8, Concert orchestra. 8-9, "Pop" concert. 9-9:30, Robert Olsen, song recital. 9:30-10, Tom Gerunovich's Orchestra. 10-10:10, Amos 'n' Andy. 10:10-11:10, Roof Garden Orchestra. 11:10-12:10, El Patio Dance Orchestra.

KJR, Seattle (348.6m)—10 to 11 a.m., Studio programme. 11-12 noon, Saered cancert. 2-3, American Salon Orchestra. 3-4, String Trio; Helen Hoover, soprano. 4-5, American Salon Orchestra. 5-6, Vesper choir. 6-7, Majestic Radio hour from New York. 7-7:30, Violin recital. 7:36-8, Novelty programme. 8-10, American Salon Orchestra.

KGW, Portland, Ore. (491)—11 to 12:30 p.m., St. Stephen's Pro-Cathedral services. 1:30-2, N.B.C. programme. 2-3, Studio concert. 3-5, N.B.C. programme. 5-5:15, Talk on modern science. 5:15-6:30, Studio hour. 6:30-8, Studio concert. 7-8, Edison night programme. 8-9, Studio concert. 9-9:30, N.B.C. programme. 9:30-10, Trans Fantasies. 10-11, Little Symphony Orchestra.

KOMO, Seattle (309.1m)—11 to 12:20 Plymouth Congregational Church. 12:30-1, Theatre organ concert. 1-1:30, Solos, duets and quartettes. 1:30-2, N.B.C. programme. 2-2:30, Stoneway Tabernacle. 2:30-3, Totem Sunday Quartette. 3-5, N.B.C. programme. 5-9, Orchestra; Quartette. 6-8, First Church of Christ, Scientist. 9-9:30, N.B.C. programme. 9:30-10, Solos, duets and quartettes. 10-11, Totem Sunday Trio.

KPO, San Francisco (422.3m)—9:45 to 10:45 a.m., Church services. 1:30-2, N.B.C. programme. 2:15-4:30, Play by play broadcast of football game. 6:30-7:30, KPO Symphony Orchestra. 7:30-8, Concert Orchestra. 8-8:30, Uda Waldrop at KPO organ. 8:30-9, Fairmont Hotel Concert Orchestra. 9-9:30, N.B.C. programme.

KFI, Los Angeles (468.5m)—10 a.m., Los Angeles Church Federation. 1:30 p.m., N.B.C. programme. 2 p.m., Bethel Young People. 3, N.B.C. programme. 5, Alma and Adele Howell. 5:30, Healing and uplift talk. 5:50, Jessie W. Carr; Leo Linder. 6:15, Mental Science. 6:30, KFI Symphonette. 7:30, N.B.C. programme. 8, Packard Orchestra; Zhay Clark. 8, N.B.C. programme. 8:30, Norma Bryinston; Eleanor Ross. 10, Packard Six Orchestra.

Monday's Programme

CFCT, Victoria, B.C. (475.9m)—8 a.m., The morning market prices. 6 p.m., The closing market quotations. 6:30, The Sunset Concert Orchestra. 7:20, "What's Doing in Town"; the official weather report and forecast, the West Coast Information Service; Correct Time signal. 11, The Colonist weekly orchestral organ recital from the Capitol Theatre.

CNRW, Winnipeg (384.4m)—6 p.m., (Central Standard Time), Dinner programme. 11 p.m., Midnight Revue.

CNRC, Calgary, Alberta (484.5m)—8:30 p.m., (Mountain Time), Studio programme.

CNRV, Vancouver, B.C. (291m)—10 to 11 p.m., Studio programme.

NBC, National Broadcasting Company—6:45 to 7 p.m., A Weed of the World's Business. 7-8, B.C.A. Hour. 8-9, Rudy Seizer's Shell Symphonists. 9, Longines' Correct Time. 9-9:30, Song Paintings.

KGO, Oakland, Cal. (384.4m)—4 to 5 p.m., Hotel St. Francis Concert Orchestra. 5-5:30, Aunt Betty stories. 6 to 7, Druggist's Radio Club. 7-8:30, N.B.C. programme. 9:30-10:30, General Electric programme. 10:30-10:45, Alaskan news flashes.

KFRC, San Francisco (434.5m)—4 to 4:15 Careers for Women. 4:15-4:30, Talk. 4:30-5:15, Organ recital. 5:30-6:30, Mac and his Gans. 9:20-6:30, Town Topics. 6:30-7, Cecilian Trio. 7-7:30, Myrrhol Mirthful Melody. 7:30-9, Studio programme. 9-10, Blue Monday Jamboree. 10-10:10, Amos 'n' Andy. 10:10-11:10, Mark Hopkins Orchestra. 11:10-12:10, Jungletown Orchestra.

KJR, Seattle (348.6m)—4 to 5 p.m., Siesta Hour programme. 5-6, Courtesy hour. 6-6:15, Special announcements. 6:15-6:30, Theatrical review. 6:30-7, The Capitivators. 7-8, American Salon Orchestra. 8-8:50, Vic Meyers' Dance Orchestra. 8:50-9, Song recital. 9-10, American Salon Orchestra. 10-12 midnight, Dance Orchestra with Harold Weeks.

KFI, Los Angeles (468.5m)—3 p.m., Los Angeles Fire Department Orchestra. 4, Organ recital. 5, Political programme. 5:30, Senator G. W. Cartwright. 5:45, Edward N. Rust, nurseryman. 6, Campanella Male Quartette. 7, N.B.C. programme. 8, KFI Symphonette. 10, Packard Concert Orchestra.

KGW, Portland, Ore. (461m)—6 to 8:15 p.m., Concert Trio. 8:15-8:30, Talk. 8:30-8:45, Concert Trio. 8:45-7, Book chat. 7-8, N.B.C. programme. 9-9:30, Mustler Concert. 9:30-10, Studio programme. 10-11, Ben Selling's boys and collegiates.

KFOA, Seattle (447.5m)—4 to 4:30 p.m., Studio musicals. 5:30-6, News items, weather report. 6-6:30, KFOA travel service. 6:30-7:30, Druggists' Radio Hour. 7:30-7:45, Better Flowers talk. 7:45-8, Industrograms. 8-9, Variety hour from KMO. 9-9:30, Studio programme. 9:30-11, King Taste Time.

KPO, San Francisco (422.3m)—4:30 to 5 Ye Towne Cryer Service. 5-6, Children's hour. 6-7, Music by Reo Wolvarines. 7-8, N.B.C. programme. 9-9:30, The Cycle of Life. 9:30-10, Political broadcast. 10-12, Variety hour.

KOMO, Seattle (309.1m)—12 to 12:15 Totem Concert Trio. 12:15-12:30, Grain reports; trio. 12:30-1, Concert Trio. 1-2, Billy Emerick. Pinkerton Day. 2-3, Trio; Jimmie and Bob; Moonbeams. 3-4, Trio. 4-4:45, Orchestra. 5-5:30, Kiddies' programme. 5-5:45, Orchestra. 5:45-6, N.B.C. programme. 6-10, Concert Orchestra. 10-11, Late news; Orchestra. 11-12, "Something About Everything."

Oak Bay By-Law Undergoes Change

The Oak Bay Council has decided to strike out the words "aisle and passage" from By-law 448, which states "no owner, lessee, tenant or occupant of any building within the limits of the municipality shall permit any person to stand or loiter in the aisle, passage or stairway, of any buildings."

This was done at the request of Mr. Stanley Patrick, manager of the Victoria Arena, who wished to comply with the law but was faced with having hockey fans illegally parading the aisles during intermissions. The amended by-law also will affect the "standing room only" signs, displayed when reserved seats are sold out.

Letters to the Editor

No letter to the Editor will be inserted except over the proper signature and address of the writer. This rule admits of no exceptions.

AUSTRALIAN TOTALISATOR MACHINES

Sir,—Being Canadian representative for the Australian Totalisator Company of Sydney, Australia, I have, as might be expected, been asked many times to express my views on the matter of the machines being banned by the authorities at Ottawa.

As far as the ban is concerned, allegedly emanating from the department at Ottawa which has control of such matters, it is obvious that the department has come to the decision that, because of the adverse conditions under which the machines are compelled to operate, their accurate working is not dependable and therefore it is its duty to prohibit the further use of the machines under such conditions. This is very plainly set forth in the press, which has quoted the following, viz., "Ottawa, Oct. 19.—Tests of the Australian totalisator at Colwood and Willows tracks prove it not suited for use under conditions obtaining in Canada. The machine, properly and permanently installed in a proper building, properly protected and operated under Australian racing conditions, no doubt is quite accurate, reliable and satisfactory, but unless and until similar or approximately similar installation and consideration can be applied on Canadian tracks, it is felt the use of this machine cannot be allowed in future in this country . . ."

It is contemplated making representation to Ottawa to rescind the order banning the further use of the machines, and until that is done no one can say what the result will be. It should be clear to everyone that Ottawa does not belittle the basic principle of the machine; it is only the conditions under which it has to operate. I can assure you that there are others who fully agree on that.

Taking into consideration that the same kind of machines have been in use for years on Australian and New Zealand tracks, installed in many other countries, and now finally to be installed in Britain, does it not seem incomprehensible that this particular plant in Victoria does not quite stand up to expectations? Demonstrations or tests have been repeatedly made before racing without one dollar being inaccurately recorded, and yet, as soon as racing starts and the machines start working, a dollar or two take the overland route.

Apart from the unsatisfactory conditions under which the machines have to work, there must be other contributory factors that cause the machines to record slight inaccuracies of a dollar or two occasionally. Then the question arises: What are they? It should be known that when these machines were made, they had to be made as a portable plant. The usual cost of a three-section machine did not come within the financial scope of the V.P.R. Association to enable it to afford to install a permanent plant at Colwood, but in the event of it securing the five years' racing lease at the Willows, then the installation of the "tote" became a live possibility. The wisdom exercised at the City Hall, compelling the successful lessee to install automatic betting machines at the Willows, and the V.P.R. Association ultimately securing the lease, enabled me to advise my principals to consider the making of a portable plant, so that by its use on two tracks the anticipated royalty could be paid by the V.P.R. Association on all moneys wagered through the machines. This would help to alleviate the very large expense the firm would have to submit to in order to establish its machines for the first time on a Canadian track.

The machines were ultimately made and a mechanic from the factory sent with them to supervise their proper installation. As the building at Colwood in which they had to be installed was not especially built for their reception, the machines unfortunately had to fit the building, instead of vice versa. After the first week's racing there were only two days in which to dismantle the plant, move it on lorries to the Willows, install it in a terribly cramped structure to start operating on the third morning. After the week's racing at the Willows the plant had again to be taken down and moved back to Colwood ready for operation for the second week's racing. After the races were over for the 1927 season it became a question of removing the plant and its other equipment to some fireproof and weatherproof building, but as this could not be agreed upon the whole plant was left out at the Colwood track to enjoy the rigors of the Winter. The mechanic was sent back to Sydney, of course at the firm's expense.

This year, weeks before racing started, one of the firm's experts was ordered here from Longchamps in France, where he had been engaged in installing the huge plant on that track. It was understood that after the first mechanic sent here had schooled a local electrician in the proper handling of the machines, that the local electrician would be able to take charge, but, at very great expense to the firm, it has been necessary to send a mechanic here for each year the machines have been working; hence the arrival of the expert from France. Before racing this year he thoroughly overhauled the machines and got them in fine shape. After the first week's racing the old modus operandi had to be adopted to move the machines to the Willows, but this year there was only one day to move the machines and have them in readiness to start operating on the next. After the Willows, they were removed again to Colwood, operated for the second seven-day meet and they are still out there. The very sensitive movements and fine adjustments in the construction of the machines were very naturally subjected to a very severe gruelling, and yet I believe it has been stated that the "joy rides" the machines were necessarily subjected to had no ill effect upon them. I only wish I could say this was true.

Add to this the fact that the operating staff of the mutuel department were not all the same individual operators who had gained some experience in the handling of the ticket issues last year. Would it not be reasonable to assume that this constituted another contributory factor to the detriment of the machine? Many bettors can testify that many mistakes were made in the issuing of the tickets, many by the fault of the ticket sellers and also many by the fault of the bettors. In the matter of the $109 over-recorded, as mentioned in the press, that is quite correct. Why? The operator behind the machines upstairs, whose duty it was to reset the horse indicator drums to zero after each race, and after the calculations had been made, forgot to reset the drum which had recorded $109 bet on that drum, or horse, on that race. The result was that as soon as a bettor made a $2 bet on that same numbered drum in the next race, it naturally displayed $111, as if it had actually been wagered. When the calculations were being made to post the dividends, this mistake was fortunately detected. If it had not been, and that numbered horse should have won the race, the machine would have come in for more undue criticism.

Signs could be seen over the selling windows notifying the bettors "No change given at the selling booths," then why was this order not complied with? The wise policy of not giving change at the ticket windows is adopted to assist the sellers in speeding up the taking of the money and issuing tickets, and also to prevent the confusion it causes if bettors do not come up with the exact amount they wish to invest and the sellers having to give change. It invariably happens that in obliging a bettor with change, in the confusion, the seller is apt to put the lever in the wrong horse number and the next bettor gets a wrong ticket. The betting public could very materially assist the staff, and automatically the association, by calling their horse number more clearly and procuring their necessary change at the exchange window provided for that express purpose. If all bettors do not know yet, then they have got to know, that each time a ticket is issued, its amount is instantaneously recorded on the display, or indicator board, and if tickets are accidentally issued, either through the fault of the bettor or seller, and not sold on that race before betting ceases, then deductions or allowances have to be made which cause the R.C.M.P. officials enormous trouble and anxiety when endeavoring to calculate the proper dividend the winning bettors are entitled to.

In defence of the machines, there are many more contributory causes that are apt to be detrimental to their successful working, but space does not permit me to enumerate. The machines will, under proper conditions and proper treatment, deliver the goods. It is singularly unfortunate that so many mistakes have been continually made, as undoubtedly they reflect upon the merits of the "Tote." By kind permission of The Colonist, photographs may be seen in their windows depicting certain parts of the machine at Colwood under actual construction in the factory at Sydney. Their exhibition should at least give the sporting public some idea that this machine is no toy. In explaining some of the causes which act detrimentally to the machine when in operation I trust that some of the more skeptical will be more enlightened. I am of the opinion that, providing the management of the two tracks in Victoria can encourage more conscientious endeavor on the part of all employees, in a manner that would assist and not hinder the proper working of the machines, and provide what will obviously be required by the authorities at Ottawa before the machines will again be allowed to operate, then we might be able to get rid of the fly in the ointment. I have no hesitation in saying that the Australian company has been extremely generous in its dealings over the installation of the machines in Victoria, having made many concessions that it did not anticipate it would be called upon to do nor had it the slightest idea that such concessions would be expected. It is to be the more regretted that, primarily, adverse conditions have been responsible for much the greater part of the trouble at the present time.

JAMES de H. CURTIS,
28 Brown Block, Victoria, B.C., October 25, 1928.

Domestic Relations Court Is Advocated

WINNIPEG, Oct. 26.—Establishment of a domestic relations court in this city is advocated by Miss Gertrude Childs, secretary of the Social Welfare Commission. These courts are working splendidly in other cities, and the time has arrived when one of them is badly needed here, she urges.

As a first step in this direction she asked that a woman solicitor be appointed to look after the many court cases involving maintenance, child welfare, and other family matters in which the commission is concerned. The city solicitor's department has been approached in the matter, she said, and the idea had been regarded as a good one. The matter was left over for further information.

Little Jimmy: Pass me the cake.
His Mother (who wants him to say if you please): If—what, Jimmy?
Little Jimmy—If it's any good

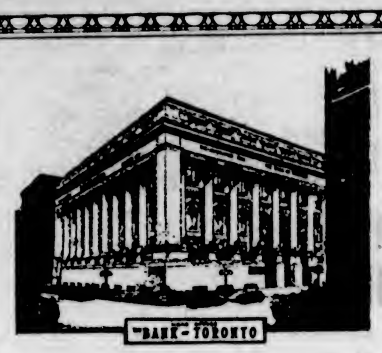

Your Sunshine Years

Sunshine years—the fulfilment of your dreams for the future—will be realized if you resolve now to save systematically. Save for sunshine by opening an account in this Bank.

For 72 years The Bank of Toronto has been the guardian of the savings of thousands of Canadian citizens.

We will appreciate having your name added to the roll of those who use Bank of Toronto service.

Open an account at our nearest branch

815

THE BANK OF TORONTO
VICTORIA BRANCH
C. W. Pangman, Manager

The Vacant Chair

WHAT OF TO-MORROW? To-day you are alive - - well - - happy.

But suppose a summons sounds in the darkness and to-morrow your chair stands vacant. What, then, of your wife? Your children - - what of them?

When your presence is no longer there to provide for them - - to help them over the rough places of life - - even then your care need not cease. Even then your forethought may guard them against want and adversity.

Life Insurance truly stands as the Guardian Angel of stricken homes - - as a living testimony of man's faithfulness to his loved ones, even in death.

Think! Think of those dependent upon you. Think - - and act. Get in touch with a Life Insurance representative to-day. To-morrow may be too late.

Life Insurance Service

Gruen Cartouche, $50

Gruen Cartouche, $40
Other Wristlets, $17.50 to $500

Gruen Quadron, $50
Other Gruen strap watches, $17.50 to $500

Your Gruen Jeweller has gifts that *last!*

Finer quality is inherent in *all* a Gruen Jeweller sells—from the costly luxury to the moderate-priced remembrance. That's one reason why he is appointed to offer you the exclusive creations of Gruen watch guildsmen. You will know his store by the Gruen emblem below, which marks his window. Ask him to show you, for the *first* name on your list, his exquisite Gruen Watches for both men and women.

GRUEN WATCH MAKERS GUILD
METROPOLITAN BUILDING, TORONTO
Service Workshops, Time Hill, Cincinnati
Engaged in the art of fine watchmaking for more than half a century

You will see this emblem only on jewellery stores of character.

GRUEN GUILD WATCHES

GRUEN GUILD WATCHES
SOLD BY

KILBURGER'S
Jewelers 1216 Douglas Street

LITTLE & TAYLOR
Jewelers 1209 Douglas Street

WENGER'S
Watchmaker and Jeweler 653 Yates Street

Important Notices, Employment, Business and Professional Directory, Wants, Etc.

The Daily Colonist

RATES FOR CLASSIFIED OR WANT ADVERTISEMENTS

One and one-half cents a word each insertion, nine cents a word a week, with a minimum of ten words, cash with order. No advertisement accepted for less than twenty-five cents.

Death and Funeral Notices, $1.50 first insertion, $1.00 for each additional insertion. Marriages, Cards of Thanks and In Memoriam Notices, $1.50 per insertion.

Birth Notices, $1.00 per insertion.

Business or Professional Cards of two lines or under, $2.50 per month. Additional space at $1.25 per line per month.

Advertisers who desire may have replies addressed to a box at The Colonist and forwarded to their private address. A charge of ten cents is made for mailing replies. In this case add three words ("Box .... Colonist") to the count for the number of words.

Out-of-town readers of our advertisements ask advertisers to give address as well as phone numbers, as it is not always possible to communicate through the phone.

The Colonist service is available every day from 8 a.m. to 10 p.m., excepting Sundays. Just call 11.

CLASSIFICATIONS

Acreage for Rent	83
Acreage for Sale	82
Acreage Wanted	84
Agencies Wanted	36
Agents Wanted	16
Autos for Hire	66
Automobiles	65
Births	1
Boats and Launches	70
Business Directory	71
Business Opportunities	69
Cards of Thanks	4
Church Notices	9
Coming Events	10
Country Properties	76
Dancing	25
Deaths	3
Dressmaking	26
Educational	32
Farms for Rent	88
Farms for Sale	85
Farm Produce	41
Farms Wanted	87
Flats and Apartments to Rent	53
Flats and Apartments Wanted	54
Flowers	7
For Sale, Miscellaneous	40
Funeral Directors	6
Furnished Houses for Rent	55
Furnished Rooms to Rent	49
Furnished Rooms Wanted	50
Housekeeping Rooms to Rent	51
Housekeeping Rooms Wanted	52
Houses for Sale	78
In Memoriam	5
Listings Cancelled	77
Lost and Found	29
Lodges and Societies	33
Machinery	64
Marriages	3
Maternity and Convalescent Homes	62
Miscellaneous	37
Money to Loan	31
Monumental Works	8
Music	24
Personal	21
Professional Directory	72
Property for Sale	80
Property Wanted	81
Poultry and Livestock	63
Room and Board	47
Room and Board Wanted	48
Situations Wanted—Female	18
Situations Wanted—Male	17
Summer Resorts	81
Teachers Wanted	15
Timber	30
To Exchange	22
To Rent—Miscellaneous	38
Unfurnished Houses to Rent	56
Wanted—Female Help	14
Wanted—Male Help	13
Wanted—Miscellaneous	48
Wanted to Borrow	33
Wanted to Buy—Houses	79
Wanted to Rent—Furnished Houses	57
Wanted to Rent—Miscellaneous	39
Wanted to Rent—Unfurnished Houses	58

1 BIRTHS

HUDSON—To Mr. and Mrs. William C. Hudson, of 1317 Point Street, a son, on October 25, at Beachcroft Nursing Home.

JONES—At St. Joseph's Hospital, on October 26, 1928, to Mr. and Mrs. W. H. L. Jones, 1168 View Street, a daughter.

PEDNEAULT—At St. Joseph's Hospital, on October 26, 1928, to Mr. and Mrs. U. Pedneault, 778 Cave Street, a son.

2 DEATHS

TODD—Albert Edward, of 721 Linden Avenue, died at Seattle on Friday, October 26, 1928, son of the late J. H. and Mrs. Todd, of "The Leasowes," Fairfield Road, Victoria, B.C.

The funeral will take place from St. John's today at 4 p.m., and afterwards to Ross Bay Cemetery, where interment of the ashes will take place.

6 FUNERAL DIRECTORS

SANDS FUNERAL CO.
Office and Chapel: 1613 Quadra Street
Phones 3306, 6035 and 7446L

THOMSON'S FUNERAL HOME
1625 Quadra Street
Phone 498 Night and Day

McCALL BROTHERS
"The Floral Funeral Home"
Johnson and Vancouver Sts. Phone 383

S. J. CURRY & SON
Efficient and kindly attention given to any desiring our service.
Office and Chapel: 980 Quadra Street
Phone 940, Day or Night

7 FLOWERS

CORNER FLOWER SHOP. PHONE 1250. Leading florists of Vancouver Island.

7A FUNERAL DESIGNS

BALLANTINE BROS.
Cut Flowers and Designs
639 Fort Street Phone 304
Greenhouses: North Quadra Street

8 MONUMENTAL WORKS

STEWART MONUMENTAL WORKS, LTD. Take No. 6 or 7 street car to works. 1401 May Street, phone 4817.

10 COMING EVENTS

BIG HALLOWE'EN MASQUERADE dance, under the auspices of A.O.F. basketball team, Wednesday, October 31, 1928. A.O.F. Ballroom. Dancing 8 to 1. Pitt's Orchestra; prizes, dress optional; tombolas; refreshments. Gents 75c, ladies 50c.

BENEFIT DANCE AND PARTNER whist (for Stanley Davies), Temple Hall, North Park Street, Thursday, November 1, 8.30. Pever's Orchestra. Fifty cents.

DANCE, A.O.F. HALL, SATURDAY. Len Acres' Orchestra. Admission 25c and 50c.

HAMSTERLEY LAKESIDE — DANCING to Pitt's Orchestra every Saturday, 9.15.

OAK BAY CHAPTER, O.E.S., "DOLLAR bazaar," Saturday, October 27, 2.30, at Redfern Street Hall.

SATURDAY, OCTOBER 27, 8.30 P.M., Eagles' military 500, new Eagles' Hall, 1316 Government Street. Good prizes. Admission 25 cents.

WARD FIVE CONSERVATIVES WILL meet on Monday evening, 29th, for the election of fifty delegates to nominating convention. All Conservatives in the ward are invited.

8 O'CLOCK SATURDAY, LOIXIE PRIDE of the Island partner whist and dance. S.O.E. Hall. Two $3, two $3, two $2, two $1. Two tombolas, $1 each. Admission 25 cents.

13 WANTED—MALE HELP

A GENERAL PARMHAND; SINGLE man. Apply Box 7886, Colonist.

A COURSE OF TRAINING IN THE Automobile and Electrical Engineering Trade, Duco Spray Painting, Tire Repairs and Vulcanizing PAYS BIG DIVIDENDS for the rest of the student's life.
Enroll now and be ready for the busy season.
Day and Evening Instruction
We Teach You Right
INTERNATIONAL ENGINEERING SCHOOLS, LTD.
Phone 7656 810 View St., Victoria, B.C.
The Home of Practical Instruction
Our Manager-Instructor, Mr. D. Horton, has had nearly 35 years' experience

A BRITISH COLUMBIA PUBLISHING company requires a local manager to take full charge of Vancouver Island; experience in this line of business preferred, but not essential; applicant must be educated, have initiative and have had some clerical experience; an investment of one thousand dollars is required, which is fully secured. A suitable salary and commission will be paid the man we select. Write in first instance giving full particulars, references, etc., to 416 Shelly Building, Vancouver, B.C.

A BOY TO HELP ON POULTRY FARM. Phone D. Murray, Colquitz 38W.

GOOD CHEF WANTED. STATE EXperience. Box 8022, Colonist.

13 WANTED—MALE HELP (Continued)

EARN $16 TO $25 A WEEK IN YOUR spare time at home writing showcards. No canvassing or soliciting. We instruct you and supply you with work. Write today. The Menhenitt Company, Limited, 24 Dominion Building, Toronto.

ENGINEERS, MARINE, STATIONARY, trained for certificates. Winterburn, Central Building, Victoria.

FOR EXCHANGE — FORD CAR FOR labor, assisting farmer. Apply T. Plimley, Plimley's Garage.

HANDY MAN FOR COUNTRY GARDENing, etc.; quarters provided; steady job. Box 8008, Colonist.

MEN, TRAIN FOR FIREMEN, BRAKEmen; beginners $150, later $250 monthly; also clerks. Railway Association, Box 7656, Colonist.

NEW ERA BUSINESS SCHOOL
Open Every Evening Except Saturday.
Separate Classroom for Young Men.
210 Hibben-Bone Block.

VICTORIA AUTOMOBILE ENGINEERing Institute, 755 Broughton Street. Our students are properly instructed and shown how to do their work correctly. Call and see us.

WANTED—ALL-ROUND FARM HAND; must be good milker. Phone 188 or apply 1846 Kings Road.

WANTED—STRONG, WILLING YOUTH. 2938 Cedar Hill Road.

WANTED — PARTNER TO REBUILD radios; $300 buys half interest. Good opportunity to make money. Box 7994, Colonist.

WANTED—A MAN TO BUILD A DElivery van body on Dodge touring. Box 7960, Colonist.

JOHN WOOD
Vocational and Technical Adviser
Agent for
International Correspondence Schools, Canadian, Limited
1233 Douglas Street Phone 4118

13A SALESMEN AND AGENTS

WANTED AT ONCE—GOOD REAL estate man, with car. The Griffith Co. Phone 1462.

14 WANTED—FEMALE HELP

EARN $10 TO $25 A WEEK IN YOUR spare time at home writing showcards. No canvassing or soliciting. We instruct you and supply you with work. Write today. The Menhenitt Company, Limited, 24 Dominion Building, Toronto.

OBEY THE IMPULSE

LADIES, LEARN HAIRDRESSING; EXpert tuition in one of the best paying businesses; great reduction in fee for Winter term. Earn while you learn and become independent. Call or write Victoria Hairdressing College, 114 Woolworth Bldg. Try students' marcel, 35c; haircut, 25c. Wednesday mornings free. Guaranteed satisfaction.

PARTIES TO KNIT FOR US AT HOME, make money in your spare time. For particulars enclose stamp. The Home Work Knitting Machine Company, Toronto 8.

RELIABLE GIRL OR WOMAN FOR GENeral housework; sleep in. Phone 4513X.

STENOGRAPHERS—PROVINCIAL CIVIL Service, last examination, all pupils passed. Join class now for success November 3. New Era Business School, Hibben-Bone Building.

WANTED — GIRL FOR GENERAL housework; sleep out. Apply mornings. 1521 Fort Street.

WANTED—GIRL TO DO LIGHT HOUSEwork and look after baby three years old, week days. Phone 7577L.

WANTED — HOUSEKEEPER, MIDDLEaged, for widower with one girl, 7; wages $20, good home. Apply Box 7987, Colonist.

WANTED — EXPERIENCED MIDDLEaged housekeeper for one person, must be good cook; salary advancing from $35 if satisfactory; send references. Might consider widow with child, 3 to 6. Box 8037, Colonist.

WE ARE NOW ENROLLING STUDENTS for our Fall class in hairdressing and allied subjects. Particulars at 228 Sayward Building. Phone 2590.

16 AGENTS WANTED

A $5 PRIVATE CHRISTMAS GREETING card sample book free; representatives making ten dollars daily; experience or capital unnecessary. Bradley-Garretson, Brantford, Ont.

AGENTS WANTED TO SELL PERSONAL greeting Christmas cards, best value ever shown, easy to sell. Regal Art Company, manufacturers, 210 Spadina, Toronto.

MAKE MONEY AT HOME

IN YOUR SPARE TIME, HAND-COLORing Christmas greeting cards, fascinating and highly profitable hobby, unlimited prospects. Full instructions—children can do it. Write for free information, Dept. 24, The B.C. Printing & Litho., Ltd., 901 Homer St., Vancouver, B.C.

SPLENDID OPPORTUNITY FOR LADY or gentleman to make good money from now to Christmas, selling on Vancouver Island high-class Christmas novelty. Sell to any home. Send $1 for samples and postage to 2767 Turner Street, Vancouver, B.C.

17 SITUATIONS WANTED—MALE

AN EX-NAVAL STEWARD, ELDERLY, but active and reliable, requires employment; moderate wages. Box 8003, Colonist.

AGENT, WITH HIGHEST REFERENCES, experienced all branches of insurance, except life, invites correspondence, confidential. Box 8031, Colonist.

CHAUFFEUR, MECHANIC, OF MANY continents, willing to take a job with good family, by week or month. Francesco, 1828 Rockland. Phone 7090R.

DISCHARGED SOLDIER WISHES work; will do anything. Box 7993, Colonist.

SMALL BUSINESSES

EXPERIENCED ACCOUNTANT WILL take charge of your books at reasonable rates. Box 8049, Colonist.

EXPERIENCED BOOKKEEPER - STENographer, desires position. Box 7489, Colonist.

WORK OF ANY KIND. CAN DRIVE car. Phone 6847L.

YOUNG MAN WANTS WORK, IN store or warehouse, or drive light delivery; low wages. Phone 6424L.

17A PAINTERS AND DECORATORS

COMBER—PAINTING, PAPERHANGING, kalsomining. Phone 6265L.

17C CARPENTERS AND CONTRACTORS

ALTERATIONS, BUNGALOWS, GARages, fences, roof repairs. Free estimate. K. P. Irvine. Phone 6351R.

IF YOU WANT A CARPENTER, PHONE secretary of local union, 817.

17E GARDENERS

PRUNING, SPRAYING, PERENNIAL borders planted, lawns laid. Phone 7264L.

ROCK GARDENS ARTISTICALLY DEsigned, scientifically constructed, highest references. Phone 5798X.

18 SITUATIONS WANTED—FEMALE

A WIDOW WISHES WORK BY DAY or hour, with or without vacuum cleaner. Phone 5126R.

COLORED GIRL WILL CLEAN, MEND, care for children, evenings. Phone 4232R.

COOK-GENERAL OR HOUSEKEEPER, for small family. $30. Phone 4635R1.

ENGLISH WOMAN WISHES POSITION as general. Box 7867, Colonist.

EXPERIENCED BOOKKEEPER WITH knowledge of typing and shorthand requires position, part or whole time. Phone 6773X.

GENERAL HOUSEWORK, NO WASHing. Phone 5394R.

LADY, TWENTY-EIGHT YEARS OLD, with one year's nursing experience, would like to hear of position as companion to elderly lady, or would care invalid. Phone 3289L.

LADY WANTS WORK, 6 TO 3, KITCHEN or nursing. Phone 1785X.

LADY, WITH TEN YEARS HOTEL EXperience, wants to manage apartments. Box 7976, Colonist.

ORGANIST, PIANIST, ROYAL COLLEGE gold medalist, will give private lessons to young people and others. Would also assist domestic duties, gentleman's home. Box 8876, Colonist.

WOMAN WANTS DAY WORK. PHONE 7903L.

YOUNG GIRL WANTS POSITION, light housework. Phone 3406R.

21 PERSONALS

AUCTION BRIDGE AND CONTRACT Studio, Linden Avenue. Phone 8189R.

AN ELDERLY LADY OWNING A COMfortable 6-cylinder car, wishes to meet with another lady who will join her in touring Southern California, and would drive the car, each paying her own expenses, the owner paying all expenses in connection with the car; references exchanged. Apply Mrs. H. McKenzie, Suite 18, Mt. Edwards Apartments.

BEAUTY SALON—COMPLETE BEAUTY service, with or without an appointment, specializing the lasting wax marcel. 104 Woolworth Building. Phone 924.

CRYSTAL GAZING. W. T. KIBBLER. BY appointment only. Phone 3408 or 2635Y.

DON'T BE FOOLISH! IF YOU SUFFER from rheumatism, neuritis, sciatica, constipation, nerves, sleeplessness, etc., try the Original Wilshire I-on-a-co Belt. The results will astonish you. Office hours, 12 noon to 6 p.m. Phone 2382. Note the number, 504 Sayward Building.

ENGLISH LADY WOULD LIKE ANother to share comfortable cottage; free residence. Further particulars write Box 5, Errington, V.I.

ECZEMA, ITCH, PIMPLES, ULCERated legs, all skin diseases. When others fail try world famous old Chinese eczema remedy. George Lee, 1501 Government Street.

FOR YOUR NEXT PARTY OR DANCE, Ron Smith's Orchestra. Phone 251L.

GREETING CARDS FOR CHRISTMAS and New Year. Latest designs and styles. Prices to suit all. The Colonist, Commercial Department, 1211 Broad St.

GWEN BANKS — MARCEL, 75c; HAIRcut, 25c, in your home. Phone 6171L1.

HAND-PAINTED SCARFS, $3.50; handkerchiefs, 40c; also black satin cushions, etc. Apply 445 Moss. Phone 6362R.

HAVE YOUR BEAUTY WORK DONE AT home by expert. Phone 4616X.

IF YOUR WATCH DOES NOT GIVE satisfaction, bring it to the "Watch Bench." Mainsprings $1, cleaning $1. Unbreakable glasses, 50c. Corner Yates and Blanshard Streets, opposite Library.

MASQUERADE COSTUMES FOR HIRE. Phone 2602R.

MARCELLING, HAIR TRIMMING; YOUR home or mine. Phone 8133L.

MADAME OLIVIA, CLAIRVOYANT, front suite, 725½ Fort Street. Phone 1396.

MME. SHERRY, PSYCHOLOGIST, IS in city. Lectures Sunday evening in Harmony Hall, 724 Fort Street. Private interviews from 2 to 5 daily.

MARCEL AND HAIRCUT IN YOUR home, experienced operator. 4061R1.

VICTORIA NIGHT SCHOOL HALF-DAY holiday class in millinery commences Wednesday, October 24, at 3.30 p.m., at High School, Fernwood Road. Fee, $3 for full session. Intending students should register at the school on the opening hour.

22 TO EXCHANGE

REAL ESTATE FOR EXCHANGE

APARTMENT BUILDING, BRICK, CAPitol Hill, Seattle. Will accept British Columbia property for part payment or equity up to $10,000. Balance easy. What have you? Box 54, Seattle.

YOUR OPPORTUNITY

SECURE FINE BRICK APARTMENT house, with stores, by trading in your vacant property to value of $10,000 and paying $15,000 in cash and assuming a mortgage. Property returning 17% net on equity of $35,000, after paying all expenses and interest on mortgage. Apartments all rented, stores leased. In good location, where values are bound to increase. We recommend this. Full information on request.
PEMBERTON & SON
625 Fort Street Phone 388

WILL EXCHANGE EQUITY IN NEW stucco bungalow for 3 or 4-roomed house or small poultry ranch outside city. No agents. Box 8002, Colonist.

WILL EXCHANGE FIVE-ROOMED BUNgalow, near Foul Bay Road, for good three-roomed house in Gorge or Esquimalt. Brown Bros. & Allan, Ltd., 711 Fort Street.

23 EDUCATIONAL

B.C. DRAMATIC SCHOOL, ELOCUTION, public speaking.

CIVIL SERVICE EXAMINATIONS—DOminion and Provincial. Expert coaching, competitive practice. Day school and night school. Sprott-Shaw Business Institute. Telephone 928.

CRANLEIGH HOUSE SCHOOL FOR boys, from beginners to matriculation. C. V. Milton, A.C.P., 2124 Cadboro Bay Road, phone 4406.

FRENCH PARISIAN PROFESSOR, teaching you French at your home. Phone 588R.

FRENCH, SPANISH, ITALIAN, LATIN, German. Expert tuition. Prof., 804 Fort.

I.C.S. COURSE, ELECTRICAL ENgineering complete; cheap for cash. May be exchanged for any other I.C.S. of same value. Phone 2547.

LET AN HOUR OR TWO A WEEK WITH J. J. McLoughlin, M.A., 1303 Gladstone, ease your child's High School or College work.

LADY, RETIRED PUBLIC SCHOOL teacher (first-class certificate), gives tuition at 1472 Fort Street, or at pupil's residence. Preparation for entrance and pianoforte examinations. Phone evenings, 8589R.

ROCKLANDS ACADEMY—SPROTT-SHAW Schools, 1012 Douglas Street. Matriculation and High School courses. Enrol now. Telephone 928 for prospectus.

SHORTHAND SCHOOL, 1011 GOVERNment Street. Business subjects, thorough tuition. E. A. MacMillan, principal. Phone 274.

SPEEDWRITING IS THE EASY, NATural and practical shorthand. Over 30,000 successful graduates last 3 years. Learn, write and read in 6 to 8 weeks, 80 to 100 words per minute. Day and night classes. Victoria Engineering Institute, 755 Broughton Street. Phone 553.

STENOGRAPHERS—PROVINCIAL CIVIL Service, last examination, all pupils passed. Join class now for success November 3. New Era Business School, Hibben-Bone Building.

SPROTT-SHAW SCHOOLS AND ROCKlands Academy — Courses: Business, stenography, secretarial, preparatory, salesmanship, radio-telegraphy and collegiate. Day students enrolled on each Monday, night students on Tuesday. Telephone 928 for prospectus. James H. Beatty, Managing Director. 1012 Douglas Street.

VICTORIA SCHOOL OF EXPRESSION

VOICE PRODUCTION, Public Speaking, Elocution, Plays, Song Interpretation, Physical Culture, Choir, Modern Languages and Latin. Prof. deP. Dmochowski. Instruction given by highly specialized trained teachers only. Principal—
MRS. WILFRID ORD, L.T.C.L.
British Board of Education Diploma
819 Vancouver Street Phone 326

24 MUSIC

BANJO, MANDOLIN, GUITAR AND ALL stringed instruments taught by W. G. Plowright, 1116 Broad Street. Phone 1652. Res. phone 1111Y1. Hours, 1 to 9 p.m., except Saturday.

B.C. ACADEMY OF MUSIC—MANDOLIN, banjo and guitar. Mrs. Lilliam Attfield. Phones 2847 and 8469Y1.

MRS. E. S. FOOT, VIOLIN, PIANO. 745 Yates Street. Phone 1659 and 672O.

PIANO, UKULELE, BANJO-UKE. PHONE 5010R. Mrs. Tully, Gorge.

24A PIANO

ADAM BOYD—PIANO AND SINGING. 1205 Yates. $6 per month. 6937L.

ELSIE SNIDER—PIANO AND THEORY. Lessons at pupils' homes. 1505 Elford Street. Phone 4735L.

MISS MOORE, L.A.B., PIANO AND Theory. Modern methods from Toronto and New York for beginners. Reasonable fees. 1510 Belcher Ave. Phone 3095Y.

MISS FOX — PIANO LESSONS AT pupils' homes if desired. 1146 Burdett. Phone 3488L.

24B VIOLIN

B.C. ACADEMY OF MUSIC—VIOLIN. Ernest Temple, phone 2847. Also Mitchell Street, Oak Bay; phone 2198.

DOROTHY FRANCIS, VIOLIN STUDIO. 3088 Oak Bay Ave. Phones 8453R, 4832L3.

25 DANCING

BORIS NOVIKOFF, TATIANA PLATOWA School of Dancing, 453 Belleville St. Phone 6720 or 1659.

LEARN TO DANCE—PRIVATE LESSONS or classes. Special attention to beginners. Miss White, Hamley Building, or 1750 Rockland Avenue. Phone 4067L.

VICTORIA STUDIO OF DANCING—Stocker Building, ballroom. Phone 8116, after 3.

32 WANTED TO BORROW

$1,800—SECURITY, FAIRFIELD BUNGAlow. State lowest rate. Box 7674, Colonist.

To Out-of-Town Subscribers

Out-of-town subscribers who wish to answer advertisements in which only the telephone number of the advertiser is given may mail their replies to The Colonist, and The Colonist will communicate such replies to the advertiser.

28 DRESSMAKING

DRESSMAKING AND TAILORING. Phone 1050R.

EXPERIENCED DRESSMAKER — LOOSE covers for chairs and cars. Phone 8783L.

EXPERIENCED DRESSMAKER — WORK by day, good references. Phone 5730L.

EXPERIENCED DRESSMAKER, DAILY. Mrs. Dawson, phone 8889R before 8 a.m. or after 6 p.m.

FURS REMODELED, CHOKERS A specialty. Moderate charge. Phone 7811L.

MISS KATHLEEN GRIFFIN, WOMEN'S Institute graduate in dressmaking and design, announces that she is about to resume business, rates reasonable. Phone Colquitz 25L.

29 LOST AND FOUND

LOST — ONE PAIR TORTOISESHELL glasses, in or between Oak Bay and city. Phone 5443Y.

LOST—BROWN PAPER PARCEL CONtaining three books. Reward. Phone 6783L1.

LOST — TUESDAY, BURNSIDE DIStrict, one black team, 3,600 pounds. Finder please phone 4930R.

LOST — SMALL BLUE PURSE, CONtaining twenty or twenty-five dollars. Phone 5483. Reward.

LOST—BAG, CONTAINING HUNTER'S outfit, on Malahat Road below Government Camp, Saturday morning. Return to Economy Steam Laundry, 607 John Street, Victoria, and receive reward.

LOST THREE WEEKS AGO, FEMALE Sealyham terrier, all white. Phone 7510Y1. Reward.

STRAYED, FROM 31 OLYMPIAN AVE., wire-haired fox terrier. Phone 4605L. Reward.

31 MONEY TO LOAN

AGREEMENTS AND MORTGAGES PURchased. Money to loan. Foot & Manzer, Barristers, Bank Nova Scotia Bldg.

MONEY TO LOAN AT 7% INTEREST; sums ranging from $250 upwards, strictly confidential, quick decisions, reasonable charges. P. R. Brown & Sons, Ltd., 1112 Broad Street, phone 1076.

MONEY TO LOAN ON FIRST MORTgage. Swinerton & Musgrave, Ltd., 640 Fort Street.

ODD SUMS OF $500 AND $1,500 AT reasonable rates on mortgage. Alder & Sons, 217 Central Bldg., 820 View St.

SEVEN PER CENT MONEY AVAILABLE in a limited amount on first mortgage, good improved residential property. The Royal Trust Company, Belmont House, Victoria.

$2,000 to $35,000 AT LOW RATE OF interest; building loans acceptable. H. O. Dalby & Co., Ltd., View Street.

7% MONEY TO LOAN ON FIRST MORTgage on desirable residential property. Heisterman, Forman & Co., 608 View St.

37 MISCELLANEOUS

ALL YOUR TRASH WILL BRING YOU cash, such as rags, bottles; also tools, stoves, furniture, or anything else. We call anywhere and pay best prices. Phone 6188.

SAWS, ALL KINDS, FILED, SET, gummed, etc. Phone W. Emery, 1567 Gladstone Ave.

Established 1908
MAIL ADVERTISING
MULTIGRAPH
MIMEOGRAPH

YOU'LL BE SURPRISED at our prices for the above work; also letterheads, envelopes, billheads, etc.

NEWTON ADVERTISING AGENCY
Christy-Hall Building (Next to The Times)
Phone 1915

38 TO RENT—MISCELLANEOUS

BUILDING STORES AND FLATS (Unfinished). Half rented. Near car terminus. Price $1,200. Phone mornings, 5907Y.

FURNISHED STORE FOR RENT, WITH living quarters; rent $25 a month. Phone 593.

GARAGE TO LET, OAK BAY AVENUE. Phone 3822R. Box 7992, Colonist.

BEAUTIFUL AMPHION HALL

GORDON'S STORE, 739 YATES STREET, for rent. We particularly solicit high-class afternoon and evening parties. 456 lovely chairs, 30 nice new card tables, 2 gas stoves, silver and china ware sufficient to seat 240 for refreshments; very fine Grand piano for concerts and recitals, private and public. Let us have your bookings now for Fall and Winter. Some already taken for November. Solid oak floor, 84 feet long, for dancing, unlimited heat; line elevators, best of light, hot and cold water; ladies' and gents' rooms, nicely fitted up, 800 coat and hat hooks. Rents very reasonable.
THE GRIFFITH CO
Phone 1462.

TO SUBLET—GARAGE, FIVE DOLLARS per month. Apply janitor Richmond Court.

40 FOR SALE, MISCELLANEOUS

40A BUILDING MATERIALS

ROOFING PAPER — A LARGE STOCK of mill ends, 1, 2 and 3-ply, at a reduction. Victoria Junk Agency Co.

40B CLOTHING, FURS, SHOES, ETC.

FOR SALE — MAN'S IRISH FRIEZE overcoat, tailor-made, almost new, size 40. Phone 6628L.

SEAL COAT (HUDSON), FUR-TRIMMED, bargain price. Phone 2051L, 9 a.m. to 4 p.m.

SAMPLES LADIES' STORMPROOF, lightweight, silk raincoats for sale; also a few gents' large size Mattamac raincoats. 585 Yates Street.

40D FURNITURE

A QUANTITY OF DINING-ROOM AND bedroom furniture for sale cheap. B.C. Exchange & Mart, 1115 Yates Street, phone 534.

WE SELL TO SATISFY
British Furniture Mart, 745-747 Fort St.

CARPET SALE — ISLAND WINDOW & Carpet Cleaning Co., 817 Port. Phone 7815. Between Quadra and Vancouver. W. H. Hughes.

40E MUSICAL INSTRUMENTS

KENT'S — KENT'S — KENT'S

PIANO DEPARTMENT
(Used)
$83—PRACTICE PIANO
$137—COTTAGE PIANO
$163—BOUDOIR PIANO
Pay Only 12 Weekly—Free Delivery
Free Stool

PHONOGRAPH DEPARTMENT
(Used)
$13—VICTOR PHONOGRAPH
$13—PAL PHONOGRAPH
$24—COLUMBIA PHONOGRAPH
Pay Only $1 Weekly
Free Delivery—Twelve Free Used Selections

RADIO DEPARTMENT
(Used)
$99—SIX-TUBE BREMER TULLY Console, built-in speaker, new equipment
$115—FIVE-TUBE PADA, CANADIAN Everything complete
$135—SIX-TUBE RADIOLA "35" Superheterodyne, loop operated
PAY ONLY $2.50 WEEKLY

THE KENT PIANO CO., LTD
The Reliable Music Store for 66 Years
641 YATES STREET

PIANO, WALNUT CASE, $55; PATENT tricord piano in rosewood, $78; Karn organ, only $33. Hill's, 827 Pandora Ave.

40 FOR SALE, MISCELLANEOUS (Continued)

PLAYER PIANO, WITH 40 MUSIC rolls. Apply 85 Hampton Road.

VICTORIA'S ONLY EXCLUSIVE PIANO House — Knabe — Willis — renowned Chickering—Ampico—$28 CASH and the balance arranged to suit your convenience will place in your home a brand new "Willis" piano. Further, we will make liberal allowance for your old piano, organ, or gramophone, as part payment. Do not miss this opportunity. Willis Pianos, 1003 Government Street, phone 514.

WILLIAMS PIANO — ONE OF THE better quality pianos. Reconditioned and can scarcely be distinguished from new. A great bargain at $195. Fletcher Bros., 1110 Douglas Street.

TRAPS AND DRUMS (LUDWIG), $65. Box 7394, Colonist.

40F RADIO

FOR SALE — FIVE-TUBE BROWNING-Drake radio, complete, tubes, batteries, loudspeaker, etc., in console cabinet; $75. Phone 5626L after 6 p.m.

FOR SALE—TWO BROWNING DRAKE sets, equipped with power tube, either battery or batteryless, built-in speaker, also one-tube set, phones complete. Van Proome, phone 51.

RADIO FOR SALE, LATE 1927 WESTinghouse console, batteryless; $150. 7551L2.

SPLITDORF SIX, "CROSLEY SPEAKER", new tubes; $75; cost $175. 7762X.

40K BICYCLES AND MOTORCYCLES

A MAN'S BICYCLE, $12. PHONE 7336X1.

BICYCLES, $7.50 to $27.50; tires and tubes sold wholesale. Jake's Bicycle Shop, 581 Johnson Street. Phone 725.

BOY'S BICYCLE, SPORT MODEL, ALmost new, $35. 581 Johnson Street.

FOR SALE — GENT'S BICYCLE, $15. Singer Sewing machine, $15. Phone 3913R.

40L STOVES AND RANGES

DO YOU GET A GOOD NIGHT'S REST? If not, try the Original Wilshire I-on-a-co Belt; you'll be surprised at the results. We can relieve you of your trouble. Come in today. Office hours, 12 noon to 6 p.m. Phone 2382. Note the number, 504 Sayward Building.

FOR SALE—A MONARCH RANGE, 6-hole, in good condition. Phone 2803R.

FOR SALE — A ROYAL HOT BLAST heater. Apply 1218 Fort Street.

FAWCETT RANGE "SUPERB", GOOD as new, cheap. 419 Belleville Street.

GAS STOVE, HIGH OVEN, $40; SMALL buffet, mission oak, $16. 56 South Turner Street. Phone 1212X.

MONARCH STOVE, IN GOOD CONDItion, $50. Apply Frame, 1030 Wychbury Avenue, Esquimalt.

MOFFAT ELECTRIC RANGE (1927), latest model; only used 3 months; price, with fittings, $150; cost $350. Phone 3025.

MALLEABLE STEEL RANGE, $2 PER week. Phone 4624. 715 Pandora. Removed from 1424 Douglas Street.

RANGE CASTINGS FOR ALL MAKES of ranges. B.C. Hardware, 718 Fort St.

SIX-HOLE MONARCH RANGE FOR sale. Phone Colquitz 40W.

SEE THE NEW OPEN FRONT BRICK-lined circulating heaters at Carter's Stove Store, 822 Fort Street. Phone 2163.

40X MISCELLANEOUS

ALL MAKES SEWING MACHINES AND phonographs repaired. A. E. Taylor & Co., 718 Yates.

AN ENCYCLOPAEDIA BARGAIN—TEN volumes, modern and in perfect condition; would make an excellent gift for boy or girl. Cost $65. Price for cash, $25. Apply 24 Christy-Hall Bldg. (next to Times Bldg.), City.

APPLES — HAND-PICKED, $1.75 PER sack (two boxes); 15c extra delivered. Tanner Bros., Avondale Fruit Farm, R.R. 1, Royal Oak. Phone Keating 35.

BAKERS' OVENS. WRITE FOR CATAlogue and list of used ovens. We pay freight to Winnipeg and Vancouver. Hubbard Oven Company, 1100 Queen West, Toronto.

BLACK SOIL, MANURE, DELIVERED; general teaming. Phone 188, 1846 Kings.

BOOKS! BOOKS! BOOKS! THOUSANDS to select from at British Furniture Mart, 745-747 Fort Street.

BOATS, LADDERS, PARK SWINGS, dog kennels, chicken houses. Jones Bros., 827 Fort Street, phone 1692.

CLEARANCE SALE OF TULIP BULBS in good mixture, $2 hundred; the new Regal lily, two-year-old bulbs, $1.50 dozen. Royal Lupen Harkness famous strain, $1.80 dozen. Aquilegia Dobbies long spurred hybrids, $1.50 dozen, the new shrub rose, Hugonis, 50c each. Have your garden work done by an experienced man. J. Bosher, East Road, Sidney, B.C. Phone 35O.

CLEVELAND TRACTOR, IN GOOD CONdition, $450 cash. Box 7700, Colonist.

CASH REGISTER, RETURN COUNTER, silent salesman, springbeam scales, 100 lbs., certified, cheap for cash. 1115 Yates Street.

ENGLISH BABY BUGGY, LEATHER UPholstered; good condition. Phone 8580L.

ENGLISH PRAM FOR SALE, GOOD condition. Phone 3928Y.

FOR SALE — KIRSTIN HANDPOWER stump puller. Apply R. MacDonell, Route 1, Ladysmith, V.I.

FOR SALE—KING APPLES, 2½c PER pound. Wm. Tucker, Tyndale Ave. Phone 9M Gordon Head.

FOR SALE—RIFLE, .44 CARBINE, $8.75; table gramophone, $12.50; new 201A tubes, $1.50. WD11 tubes, $2.50. Utah speakers, $6.75, 4-tube radio, $25, transformers, $1.75, 23-plate Vernier condensers, $1.75; fieldglass and case, $6.75; microscope, $4.75, outer tires, new, $1.45; bicycles, $7.50 to $27.50; late style spectacles to fit any sight, $3.75.

JAKE AARONSON'S
New and Secondhand Store
561 Johnson Street Phone 735

FOR SALE—SINGER ELECTRIC SEWing machine, almost new, and Brunswick gramophone. Owner leaving town. Phone 8252X.

FOR SALE—3 WILLARD STORAGE B batteries, 50 volts each, and charger. Phone 2750L.

FOR SALE—GUNS, SEVERAL HIGHgrade guns, including Westley Richard and other well known makes. Guns bought, sold and exchanged. T. Plimley Garage, 1010 Yates Street. Phone 697.

FOR SALE — TEN VOLUMES "THE Source Book" Encyclopedia; cost $85 new. What offer? Box 5485, Colonist.

FOR SALE — SIX TONS OAT HAY, IN stack, $20 per ton. Apply H. Brasier, Royal Oak.

FOR SALE—464 LIGHT RAILS (20 lbs.), 85 tons; also gasoline logging car, capacity 20 tons, at Nitinat Lake. What offers, delivery on lake or any other point, plus towing? Address T. H. Slater, 511 Union Bldg., Victoria.

FOR SALE—(RENTAL CONSIDERED)—Fordson gas donkey engine. Phone 2324.

IT COSTS MONEY TO BE SICK. TRY the Original Wilshire I-on-a-co Belt and tone up your system. You'll be surprised at the results. Simple and inexpensive. Office hours, 12 noon to 6 p.m. Phone 2382. Note the number, 504 Sayward Building.

FOR SALE—ANTIQUE FRENCH IVORY and brass clocks and candlesticks at 1623 Cook Street.

FOR SALE—KIRSTIN ONE-MAN HAND stump puller, complete with cables, block and cluster. Price $100. Sylvester Feed Co.

FOR SALE — GAS HEATER, $11, OR trade for small parlor stove. Phone 5035L.

JERSEY MILK, DELIVERED IN CITY, seven quarts for $1. Phone 1051L, between 8 a.m. and 8.30 a.m.

KING APPLES, NO. 1, $1.35; NO. 2, $1 per box, delivered. Victor Robinson, Holland Avenue.

NEW WHEELBARROWS, $3.75, WITHout wheel; canvas deck chairs, $3; house stepladders; house ladders, 2 and 3-burner oil stoves, very cheap. 1016 Fort Street. Phone 4907.

POOL TABLE FOR SALE AT 562 JOHNson Street.

PLACE YOUR ORDER NOW FOR YOUR Christmas greeting cards. A bigger and better selection than ever, in the newest designs and colors. Call and inspect our samples. The Colonist, Commercial Department, 1211 Broad Street.

RUUD INSTANTANEOUS AUTOMATIC gas water heater, size 3; first-class condition. Phone 4874X.

PARCEL CARRIER, FOR STORE, FOR sale cheap. Apply Old Country Shoe Store.

STOVES AND RANGES, MANY MAKES. We repair and install coils, water-fronts, parts, boilers, etc. Southall's Stove Exchange, 753 Fort St. Phone 4239.

40 FOR SALE, MISCELLANEOUS (Continued)

SEE THE FASTEST THING ON WHEELS, a modern toy, an exact replica of the finest racing cars, 20 feet of flexible steel fence, no track to assemble. Price $14.50. Complete, with transformer, $20. The finest floor toy in the world. Fox & Mainwaring, Electric Store, 615 Fort Street. Phone 6011.

TWO-TON TRUCK, WORKING EVERY day, $200 cash. Box 7699, Colonist.

$4.50 PER MONTH BUYS USED ELECtric washer. A. E. Taylor & Co., 718 Yates.

3 POUNDS OF SCOTCH AND BUDweiser malt, ¼ lb hops, 3 lbs. Demerara sugar, 1 yeast cake—all for $1, delivered anywhere. Hill's Grocery. Phone 137 or 138.

$395—PARLOR GRAND PIANO, WALNUT. $10 CASH, $10 MONTHLY, NO INTEREST. THE KENT PIANO CO., LTD., 641 YATES.

$8.55 WINCHESTER RIFLE, $35. PHONE 5043L.

46 WANTED—MISCELLANEOUS

ABOVE BLANSHARD STREET, BEST prices paid for men's clothing, fur coats, gentlemen's shoes, boots, etc. Phone 3490. 809 Fort St. Economy Wardrobe.

A BETTER PRICE IS PAID BY MRS. Jowitt, 821 Fort Street, for ladies', gent's and children's clothing, household linen, silver, china, glass and jewelry.

ABSOLUTELY HIGHEST PRICES PAID for rags, bottles, tools, stoves, furniture, or anything you wish to dispose of. We call anywhere, any time. Phone 6188.

ALL YOUR JUNK AND FURNITURE. Highest price paid. Just Phone 633.

BRING YOUR OLD ANTIQUE JEWELRY, diamonds, to Rose's. We have a good demand and will pay you the highest price. Joseph Rose, 1013 Government Street.

DAILY COLONIST, JUNE 11, 1924. anyone having copy of this date please communicate with Box 5133, Colonist.

PHONE 401—WE BUY GOOD DISCARDed clothing, household linen, china, silverware, jewelry. Best prices paid. We call. Shaw & Co., 735 Fort Street.

PHONE 6166—WE PAY BEST PRICES for bottles, rags, tools, stoves, furniture or anything else you wish to dispose of. We call anywhere, any time. Try us.

PRACTICE PIANO WANTED—WE HAVE a customer for a second-hand practice piano. If you have one we will take it in trade on a new Marconi console batteryless 1929 radio. Apply to O. E. Bonner & Sons, Marconi Radio dealers, 857 Fort Street. Phone 1153.

RAGS, BOTTLES, SACKS, JUNK, ETC. Best prices. Basements cleaned. Phone 5078L.

SKATES — SKATES — SKATES. HAVE yours put in order now; properly hollow ground and oil-stoned. Harris & Smith, 1220 Broad Street.

VICTORIA JUNK AGENCY CO.
1316 Wharf St. Phone 1336
Largest buyers of metals, sacks, iron, rags, bottles, pipe, machinery, tools and furniture. Phone calls promptly attended to anywhere.

WANTED—BATTERYLESS RADIOS FOR cash. Box 7742, Colonist.

WANTED — BICYCLES AND PARTS. Phone 5286L.

WANTED—HIGH-GRADE HAMMERLESS shotgun. P.O. Box 869, Victoria, B.C.

WANTED—TENDER TO MOVE C.N.R. station, 25x50, 200 yards. Apply Secretary, Girl Guides Association, Sidney, B.C. Phone 16.

WANTED TO PURCHASE—DIAMONDS, for cash. Phone 1462.

WANTED—BICYCLES AND PARTS—radios and parts. Phone 735.

WE WILL CALL AND COLLECT WASTE paper. Phone 7343L. 511 Johnson.

WE BUY GOOD CLASS FURNITURE, carpets, glassware and silverware. Good prices paid. Oddy's, 1613 Douglas Street. Phone 2653.

$5000 IN GOLD WANTED. I REquire a lot of gold and silver in my jewelry business. Bring in your old watches, jewelry, diamonds and solid silver. I will make you a generous allowance for other goods or pay cash. W. H. Wilkerson, Jeweler, 1216 Douglas Street.

47 ROOM AND BOARD

A COMFORTABLE HOME FOR BUSIness gentleman, private; walking distance. Phone 5701L.

ABERDEEN HOTEL, 941 McCLURE—Transient and residential; central; running water in rooms. Phone 1018O.

BOARD RESIDENCE, SEAFRONT, MODerate charges. 1362 Dallas Road. Phone 7287Y.

BON ACCORD, 843 PRINCESS AVENUE. Room and board, $35. Phone 4662.

COMFORTABLE ROOM AND BOARD for one or two gentlemen. Phone 7828X.

CHERRY-BANK COMFORTABLE ROOMS, excellent table; close in. Phone 7184O.

GLENSHIEL HOTEL — VERY ATTRACtive Winter rates for guests. American plan. Garages and private bathrooms.

PLEASANT ROOM AND BOARD FOR men. 1127 Oscar, ten minutes town. Phone 8611L.

PARK LODGE, 812 HEYWOOD AVENUE, comfortable home, with breakfast, board if desired. Phone 2729L. Garage.

PARK LODGE, 912 HEYWOOD AVENUE, facing park; good home, with board; suit business men. Garage. Phone 2729L.

ROOM AND BOARD IN A HOME. BUSIness girl or student. Phone 5029Y.

SELECT, BOARD RESIDENCE, MODern, close in. 1132 McClure Street. Phone 7908L.

THREE OR FOUR PROFESSIONAL OR business men as paying guests in private home. With home privileges. Phone 4704L.

WILL GIVE ROOM FREE TO CHURCH worker. Box 8019, Colonist.

WINTER VISITORS TO VICTORIA WILL find attractive comfortable surroundings at La Brulay, Beaview Road, Cadboro Bay. Near Uplands golf course. Phone 5211X1 or write for terms.

YOUNG COUPLE HAVE ROOM AND board for business girl. Phone 6318R.

$7 WEEK ROOM AND BOARD. 736 Pisgard Street. Phone 4049X.

1308 YATES. SELECT ROOM AND board, hot water heat; garage. 7878L.

48 ROOM AND BOARD WANTED

CONVALESCENT LADY DESIRES NICE refined home with cheery surroundings and practical care. Give full particulars and monthly charge. Box 7924, Colonist.

ENGLISH LADY WOULD LIKE TO share comfortable home with another for Winter, willing to pay a little towards board and will help with light housework. Box 7579, Colonist.

LADY, WITH SMALL BOY, WOULD live in refined home for Winter months, widow with children, preferred. Box 8018, Colonist.

WANTED—BOARD AND TWO UNFURnished rooms for two persons. Postoffice Box 1244.

49 FURNISHED ROOMS TO RENT

BRUNSWICK HOTEL, ROOMS 12 WEEK up; housekeeping rooms, $3.50 up, transient 50c night. Phone 6076O. Under new management.

CECIL HOTEL
1322 BLANSHARD STREET

BRIGHT, comfortable modern rooms and bath, reasonable rates. Phone 1318O.

CLEAN FURNISHED HOUSEKEEPING rooms and cabins, $8 a month up. 1036 Hillside.

COSY ROOMS, HOUSEKEEPING ROOMS, suites, also four-room suite, fully modern. Ritz Hotel, 716 Port St.

JAMES BAY—WELL-FURNISHED, WARM bed-sitting, kitchenette; garage. 6000Y.

ONE FURNISHED ROOM, HOUSEKEEPing privileges; $13.50 per month, including light, gas, fuel, etc. Phone 1862L. 1045 Burdett Avenue.

TWO LARGE FURNISHED ROOMS, with kitchenette. 1147 Fort. Phone 3012X.

2 BEDROOMS FOR RENT, BOARD IF desired, also garage for rent. 2546 Fernwood Road, phone 3399Y.

51 HOUSEKEEPING ROOMS TO RENT

APPLY 813 COOK, OR 619 VANCOUVER, suites or rooms, gas, adults.

DELHI HOTEL—HOUSEKEEPING AND single rooms. 617 Yates Street. Mrs. Shelton.

FURNISHED HOUSEKEEPING ROOMS, ground floor, two blocks from C.P.R. 464 Kingston Street.

51 HOUSEKEEPING ROOMS TO RENT (Continued)

ENGAGE YOUR WINTER QUARTERS at the Beverley Hotel Apartments, 721 Yates Street. You know the homey apartments you hear so much about, with the big electric sign, "Beverley," and the large, comfortable lounge where you can visit with your neighbors, also invite your friends in for a chat. We have nice, clean, furnished rooms, where you can have all the comforts of a home with small effort on your part. Cosy and warm, with free gas and light, heaps of hot water, elevator service. Centrally located. Prices very moderate and strictly first class. Come and see us, we will be delighted to show you around. Phone 2982. J. A. Griffith, Manager.

HOUSEKEEPING ROOMS AT 1024 McClure Street. Under new management. Every convenience. Phone 1050X.

ST. HELEN'S, 828 COURTNEY ST. (OPP. Cathedral). Housekeeping rooms and apartments, transients' rooms. Ph. 6861O.

51A FURNISHED

APPLY 544 DALLAS ROAD, GROUND floor suite, with or without garage. Phone 2276R.

FURNISHED HOUSEKEEPING ROOMS and two-roomed suite. 46 Dallas Ave.

HOUSEKEEPING ROOMS; HOT AND cold water; furnace. Phone 6694L.

LARGE SINGLE HOUSEKEEPING ROOM, fully equipped. 430 Vancouver Street, phone 4088Y.

53 FLATS AND APARTMENTS TO RENT

AT 619 QUEENS AVENUE — NICE housekeeping room, clean, quiet and select; warmth and comfort guaranteed. $12 month, including light, gas and heat. Phone 8161L.

A CLEAN TWO-ROOM APARTMENT, every convenience; $25. 1251 Pandora. Phone 4703L or 1441Y.

A 3-ROOM FURNISHED APARTMENT; $25; close to High School. Phone 4703L or 1441Y.

ATTRACTIVE SUITE, FURNISHED OR unfurnished. 340 Linden Avenue.

AT HAMPTON COURT, CORNER COOK and Leonard Streets—Unfurnished flat. Phone 903.

AT 1472 FORT—UNFURNISHED FLAT, with garage. Phone 6589R.

AT MT. EDWARD, FURNISHED OR UNfurnished flat for rent. Phone 2342.

AT THE GRANGE, 650 LINDEN, FURnished, heated, fireplace. Phone 3189.

ALVIN APARTMENTS—SMALL, STEAM heated apartments, every convenience. 1009 Johnson Street.

BROADWAY APARTMENTS, 443 SUperior (near Parliament Buildings)—Furnished, unfurnished apartments.

BELWIL APARTMENTS, BRIGHT 3, 2 and 1-room suites; moderate. 3584O.

BELWIL APARTMENTS, CORNER BURNside Rd. and Douglas St. Newly decorated suites, moderate. Phone 3584O.

CLEAN FURNISHED APT.; CLOSE IN. 600 Gorge Rd. East, phone 1607R.

COMFORTABLE 2-ROOM APARTMENT, near Parliament Buildings, reasonable. 419 Belleville.

CYN-DO-MYR, LARGEST, BEST FURnished apartments in city; private entrance. 425 Michigan Street. Phone 7652R.

CARLTON APTS., 711 PANDORA—FURnished suites, housekeeping rooms.

FIELD APARTMENTS — LARGE FURnished room, light, heat and bath; suitable for couple; gentlemen preferred. Garage available. Phone 1285O.

FAIRFIELD 3-ROOMED FURNISHED suite, ground floor; light, water and phone, ten minutes from centre of city. $25; adults only. Phone 2488R.

MARINE CHALET, OAK BAY, VICtoria's finest furnished apartments. Near beach, car line and golf links. Electric kitchenettes with refrigeration. Weekly and monthly rates. Phone 2756.

NORMANDIE APARTMENTS
CORNER COOK AND BALMORAL
FURNISHED SUITES
PHONE 5072O

RAEBURN HOUSE, 1045 ROCKLAND Avenue. Attractive sunny suites, well heated and with every convenience. Phone 4108R.

SEACROFT, OAK BAY—VERY CHOICE unfurnished four-room sea view apartment; vacant. All electrical; garage. Phone 1062.

SCOTT APARTMENTS, CORNER HILLside and Douglas, two and three-room modern suites, furnished and spacious rooms. Phone 5326O.

SYLVESTER APARTMENTS
715 Yates Street
Furnished Housekeeping Rooms, Single and Double
Also Single Bedrooms
Phone 5883O
In the Heart of the Business Section

TO LET—UNFURNISHED UPPER FLOOR of private house, consisting of 3 rooms and kitchen, etc.; near park and Dallas Road. Quiet locality. Phone 6349R.

TO LET—FURNISHED 3-ROOM SUITE; heated. Phone 5198L.

UNFURNISHED MODERN SUITE, 4 large rooms; Gorge. Phone 7898R2.

UNFURNISHED SUITE TO RENT—A place you would be proud to call home, all new features and strictly up to date. Hot water heat all the year round, no chilly nights and mornings, hot water day and night. Ideal location. Garage. Phone 7751X1.

UNFURNISHED APARTMENT — LARGE six-room apartment, containing two bedrooms and maid's room; separate front and service entrances; automatic heat and hot and cold water. Apply 1135 Rockland Avenue, or phone 8708L.

WE ARE AGENTS FOR NUMEROUS apartments, rents ranging from $22.50 up. We recommend calling at our office to inspect our list before settling down for the Winter months. Heisterman, Forman & Company, phone 55.

768 HILLSIDE AVENUE, UPPER SUITE of four rooms, fully modern, rent $21.50. P. R. Brown & Sons, Ltd., 1112 Broad Street. Phone 1076.

3-ROOMED UNFURNISHED APARTment, ground floor; garage. 3320 Cook Street.

3 BEDROOMS, LIVING-ROOM, KITCHEN, pantry, bathroom, and fruit store; near Outer Docks; will rent to desirable tenant, $16 month, including water. Box 7453, Colonist.

54 FLATS AND APARTMENTS WANTED

WANTED—APARTMENT OR BUNGAlow, about 4 rooms, furnished or partly furnished; close in. Give rental and fullest particulars. Postoffice Box 1244.

55 FURNISHED HOUSES FOR RENT

1700 FIRST ST., COSY 5-ROOM bungalow	$20.00
1624 Rose St., 4 rooms and garage	$25.00
2580 Graham St., 5 rooms	$23.50
2833 Colquitz Ave., 6 rooms, fully furnished	$35.00
3642 Rose St., 5 rooms and garage	$37.50

P. R. BROWN & SONS, LTD
1112 Broad Street Phone 1076

A TWO-ROOM HOUSE, FURNISHED, Cadillac Avenue, $10 monthly, including water. P. R. Brown & Sons.

A WELL-FURNISHED NINE-ROOMED house, Oak Bay Junction; two bathrooms; garden, garage; furnace, fireplaces, gas. Phone 8178L, or Box 8847, Colonist.

A FULLY FURNISHED HOUSE, MODern conveniences, Fernwood district. 1327 Walnut Street. Phone 3106R.

BUNGALOW, 5 ROOMS, FULLY FURnished, Oak Bay, a well kept cosy home, beautiful grounds, with garage, very reasonable. Arthur E. Haynes, Ltd., 725 Fort Street, phone 316.

COMFORTABLY FURNISHED MODERN bungalow, 7 rooms, Elk Lake, water, electric light, furnace, garage, rent six months or longer. Colquitz 25F.

FURNISHED — TWO-ROOM COTTAGE, sheltered, sunny, quiet, free water; woodshed, suit man and wife, near sea, stores, park and car, Fairfield. L. U. Conyers & Co., 1025 Douglas Street.

FOUR-ROOM BUNGALOW, FOUL BAY, silver, linen, gas, furnace, $33. Splendid six-room house, close Beacon Hill, in Fairfield, garage, and furnace, $50. Several others, Foul Bay and Oak Bay, up to $75. Phone 5000. Rosevear & Gordon.

FURNISHED 6-ROOM BUNGALOW, OAK Bay, furnace, garage, electric, stove. Phone 8711X.

FOR RENT—MODERN, FURNISHED, 4-room cottage, off Tillicum Road; rent, 20 dollars per month, including water. Phone 7996L1.

HOUSES FURNISHED OR UNFURnished for rent or for sale, on easy terms. Fred M. Russell, 112 Pemberton Building, phone 4532.

55 FURNISHED HOUSES FOR RENT (Continued)

IN OAK BAY, FULLY FURNISHED SIX-room superior bungalow; hot water heating, electric stove and grand piano. Phone 3534 or 7271.

TO LET, FURNISHED, FOR SIX OR eight months, a large, well-appointed house in Vancouver; garden, garage. Box 7662, Colonist.

2-ROOM FURNISHED BUNGALOWS, with light, water, fuel and garage, $20 per month. Maynard's Bungalow Court, 765 Hillside Avenue.

3-ROOMED BUNGALOW, FOUL BAY waterfront, fully modern. Mrs. Pitman, 1843 Crescent Road. Phone 4267Y.

56 UNFURNISHED ROOMS TO RENT

PEMBERTON & SON

2522 VICTOR ST., 5 rooms, 2 bedrooms. Vacant October 31	$21.00
1615 PELL ST., 5-room bungalow, 3 bedrooms; vacant	22.50
116 OLIVE ST., 6 rooms, 3 bedrooms; vacant October 31	27.50
2531 GOVERNMENT ST., 7 rooms, 3 bedrooms; garage; furnace, good condition; vacant	30.00
1052 PENDERGAST St., lower flat, 5 rooms, 3 bedrooms; vacant	35.00

625 Fort Street Phone 388

1033 SOUTHGATE, 6 ROOMS, 4 bedrooms	$40
1422 Fernwood, 10 rooms, 5 bedrooms, garage	$50
1124 Leonard, 6 rooms, 3 bedrooms	$35
505 Government, 10 rooms, 5 bedrooms, garage	$55
250 Howe, 4 rooms, 3 bedrooms	$18
1317 Minto, 8 rooms, 4 bedrooms, garage	$40
2275 Woodlawn, 6 rooms, 3 bedrooms	$40
1221 Johnson, 6 rooms, 3 bedrooms	$30
634 Gorge, 7 rooms, 3 bedrooms	$20

HEISTERMAN, FORMAN & CO.
Phone 55

1351½ LADYSMITH ST., 3 ROOMS	$10.00
541 Ellice St., 4 rooms	$12.50
488 Obed Ave., 3 rooms	$10.00
1024 Pakington St., 7 rooms	$25.00
128 Dallas Road, 5 rooms	$30.00
473 Superior St., 6 rooms	$25.00
411 Young St., 5 rooms	$20.00
1382 Begbie St., 7 rooms	$30.00
1526 Fort St., 7 rooms	$17.50
538 Cecelia St., 6 rooms	$30.00

P. R. BROWN & SONS, LTD
1112 Broad St Phone 1076

FOR RENT—3154 ALBINA STREET, 4 rooms, fully modern, rent $18. Brown Bros. & Allen, Ltd.

NEWLY DECORATED FAIRFIELD home, three bedrooms, furnace; immediate possession, $30. Good six-room house, close Jubilee Hospital, furnace, garage, $30. Four rooms, close in, 1126 Mason, clean condition; $13. Six-room house, Tolmie Avenue, $18. Fernwood district, four bedrooms, hot water heating, garage, $50. Rosevear & Gordon, phone 5000.

THREE-ROOMED COTTAGE, BATH and laundry tub. 800 Gorge Road, West.

422 HELMCKEN STREET, JAMES BAY—Seven rooms, usual conveniences, two lots, assorted fruits, etc., chicken house. Blinds and gas plate, kitchen range by arrangement. Rent $30. P. R. Brown & Sons, Ltd., 1113 Broad Street. Phone 1076.

6 MODERN ROOMS, FAIRFIELD, WITH garage, rent $32.50. Four-roomed furnished flat, $28. Furnished house, four rooms, $36. Apply A. E. Heath, 628 Yates Street.

1146 HILDA, 8 ROOMS, MODERN, NEWly decorated, hot water heat. Phone 3810R.

57 WANTED TO RENT—FURNISHED HOUSES

WANTED — FURNISHED COTTAGE, with garage, on beach, near school. Phone Willis, 885.

WANTED AT ONCE, 3-ROOM COTTAGE, furnished or partly furnished, in or near town, steady tenants. Box 7661, Colonist.

WANTED, FOR SIX MONTHS OR longer, a nicely furnished bungalow; two in family; best of references. Rent must be reasonable. Oak Bay preferred. Box 7668, Colonist.

58 WANTED TO RENT—UNFURNISHED HOUSES

RELIABLE TENANT DESIRES SIX OR seven-roomed house, with garage, no children. Will lease. Box 8041, Colonist.

WANTED—AT ONCE, 2 OR 3-ROOMED cottage, with bath, unfurnished. Box 8001, Colonist.

WANTED—LISTINGS OF HOUSES TO rent in all parts of the city. We have a great many inquiries daily and can rent your house for you. W. J. Gilliland & Co., 1303 Douglas Street. Phone 5592.

WANTED, TO RENT, GOOD UNFURnished 5 or 6-room bungalow in Fairfield district. Would buy if suited. Apply Box 8011, Colonist.

WANTED—FOUR OR FIVE-ROOM BUNgalow, Victoria West. Phone 8122L.

WE HAVE A WAITING LIST OF TENants for unfurnished houses in all parts of the city; list with us for immediate results. P. R. Brown & Sons, Ltd., 1112 Broad Street, phone 1076.

63 POULTRY AND LIVESTOCK

63A POULTRY AND SUPPLIES

FOR SALE — PLYMOUTH ROCK rooster for breeding, $2.50. Phone 7451L1.

200 LEGHORN LAYING PULLETS FOR sale, also Reds, Rocks, Wyandottes and Jersey Giants; cheap. John Day, 1600 Douglas. Phone 1988.

63B HORSES

FOR SALE — GOOD TEAM OF GELDings, 1,500 and 1,000 pounds, $225. Phone 14O Keating.

FOR SALE — ONE GREY GELDING, about nine years, well broken, good condition. Phone Colquitz 57O.

NOTICE—IF NOT CALLED FOR IN TEN days, will sell, to defray expenses, one bay horse "Lion." C. Millington, Willows Race Track.

WANTED — PONY (GENTLE), TRAP and harness, lowest price. Apply L. Wharton, R.R. 1, Comox, B.C.

63C CATTLE

FOR SALE — HEIFER CALF, FROM purebred Jersey cow. Phone 5358Y3.

WE BUY LIVESTOCK; PAY HIGHEST prices for beef cattle. Will exchange two heifer calves. Phone 5521 or 6444R1. Island Meat Co., Palmer Station.

63F DOGS

FOR SALE—REGISTERED PEKINGESE puppies and grown dog; reasonable prices. Phone 8106L.

FOR SALE—PUREBRED POINTER PUPpies, 7 weeks old, parents excellent workers in the field. Apply phone 29L, Sidney, B.C.

FOR SALE—TOY POMERANIAN PUPpies. 409 John, or 3858X.

FOR SALE — PUREBRED ALSATIAN male pup, six months. 2988 Tillicum Road. Phone 4748R.

PRETTY SPITZ PUPS, CHEAP. PHONE 668L.

SCOTCH TERRIER PUPPIES, ALL AGES, fully registered. Cragside Kennels, 1745 Lee Ave. Phone 6702X.

THOROUGHBRED SPITZ DOG, SIX months old, obedient, $5. Phone 3316R.

63D SHEEP

FOR SALE — FORTY GOOD GRADE ewes, 38 ewes, $6 each; 75 good ewe lambs, $8.50 each, sire and 6 pigs. Phone Belmont 66W. W. Lock.

63E GOATS

AT STUD — PUREBRED HORNLESS bucks, Saanen, Toggenburg and Nubian, does called for. Tyler's Goat Dairy, Lake Hill. Phone 3588R2.

AT STUD—EXCELLENT BUCKS, PEDIgree and description on request, fee reasonable. Richards, Langford, Belmont 44R.

AT STUD—PUREBRED TOGGENBURG hornless buck. Burton's Goat Dairy, phone Colquitz 76X.

AT STUD—SAANEN BUCK. FEE $2.50. John Gillespie, Cedar Hill Crossroad, opposite school.

63H RABBITS

THOROUGHBRED CHINCHILLA RABbits. Apply 483 Head Street.

$100 PER MONTH AND UP—IN YOUR own back yard. We sell all breeds of rabbits, big future, huge demand. Prices right. N. Western Fur Farm, 1342 Villard Ave., Portland, Ore.

63X MISCELLANEOUS

CEDAR FENCE POSTS. A BRADSTOCK, Burbidge Road, phone 39O, Keating.

A Mart for Busy Readers—House and Business Property for Sale and Exchange

63 POULTRY AND LIVESTOCK (Continued)

FOR SALE—CANARIES, WITH AVIARY or alone, cheap. Apply 2531 Blanshard Street.

FOR SALE—GOAT'S MILK, DELIVERED. Phone 2588R2. Tyler's Goat Dairy, Quadra Street.

FOR SALE—SOW AND 11 PIGS (8 weeks old), also 7 tons good hay, $15 per ton, in barn. Apply Waide Dewdney Ranch, Luxton.

ORDER YOUR MANGELS NOW. PHONE 7351L2. Fred Barnes, Lake Hill.

65 AUTOMOBILES

66A FOR SALE

ABSOLUTELY BEST BUY, HUDSON A 1923 7-passenger sedan, 4 brand new tires, new Duco in a rich dark blue, motor inorouhly overhauled, upholstery like new a real buy for taxi men as this class of car is hard to find, $695. Good two-ton truck, all standard units, Buda motor, Moore 4-speed transmission and Timken full-floating worm rear-end; in real good condition and very powerful, $350. Chevrolet, 1921, ratin to go, but can't without an owner, $75; full price. Parts of all kinds for trucks and cars. W. FRANK CAMERON, 949-953 View Street. Phone 1585.

BROOKS STEAMER, A CHANCE TO GET out of these fine cars at a reduction. Phone 788, Corbett & Holmes.

CHEV. TOURING, IN GOOD CONDITION, good tires, $75. Phone 2292.

FEDERAL TRUCKS. CAMERON MOTOR Co., local distributors, 844 Fort Street. Phone 4632.

FOR SALE—1927 CHEVROLET CLOSED-in delivery, $450. Apply Hill's Grocery, 603 Wilson Street.

FOR SALE, PRIVATELY—6-CYLINDER 1926 Star touring, in perfect mechanical condition; tires and paint good; $750; $100 cash will handle. Phone 7143R.

FOR SALE CHEAP—SEVEN-PASSENGER Cole "8" touring; has not been run for two years; very good tires; excellent mechanical order. Phone 8265R.

FOR SALE; SPECIAL—ONE OVERLAND, model 83-8, touring, very good tires; one Oldsmobile "8", touring, licence, and ready for the road; both cars $87 cash. No dealers. Apply phone 8268R.

FOR SALE—LATE 1927 ESSEX SUPER Six coach, $575. Will take good battteryless radio at part payment, some cash balance arranged. Box 7830, Colonist.

FOR SALE—1928 DURANT "40" COUPE. Owner leaving town. Terms arranged. Phone 6460R, evenings.

FORD SNAPS—STARTER, CHASSIS, $40, and touring, perfect shape, $45. 515 Superior. Phone 8538L.

I WANT TO SELL MY 1928 LATEST model Chevrolet touring, good as new. Will sacrifice and give terms for quick sale. Phone 3875Y or 8265R.

NEWLY-BUILT LIGHT TRAILER, WITH box. Write owner, Box 251, Duncan, B.C.

USED CAR DEPARTMENT

We Now Have an Excellent Assortment of Used Cars, and
BACKED BY OUR SERVICE GUARANTEE
JUST A FEW OUTSTANDING ONES—
TWO HUDSON BROUGHAMS — Late models and in perfect condition. High-class cars at a very low price.
ONE 1927 ESSEX SUPER-SIX COACH—Fully equipped. Good as new. At a very reduced price.
ALMOST NEW NASH SEDAN
ALMOST NEW CHEVROLET SEDAN.
THESE ARE REAL BUYS
NOW IS THE TIME TO BUY. Complete stock to pick from. Will accept your present car as part payment. You will be surprised at the easy terms on the balance.
A. W. CARTER, LTD.
831 Yates Street Phone 960
Sales and Service
Hudson Super-Six Essex Super-Six

SNAP FOR CASH — CHRYSLER "58" touring, fine shape, very little used; $700. Box 7856, Colonist.

SNAP FOR CASH—GOOD FORD TOURing, self-starter, almost new tires, $50. 312 Wilson Street.

ERSKINE

WILL TRADE THIS THREE-MONTH-old blue custom sedan, for cheaper car, or sell at $200 reduction. Phone 7873X.

FOUR SPECIAL BARGAINS IN BEGG'S "CERTIFIED" CARS, AT

$800

WE HAVE SELECTED four cars and reduced them to $800 each. We consider that the person who buys any one of them will have saved anywhere from $100 to $150. They go out as BEGG "CERTIFIED" CARS, which means they have been completely and thoroughly reconditioned. The makes are as follows:
1924 MASTER 6 McLAUGHLIN SEDAN
1924 BUICK ROADSTER
1924 NASH SEDAN
1928 PONTIAC COACH
DON'T FAIL TO SEE THESE EXTRAORDINARY VALUES. WE ARE OPEN EVERY EVENING.
BEGG MOTOR CO., LTD.
Yates at Quadra St.

JAMESON MOTORS, LTD.

PURCHASE A RECONDITIONED CAR FROM JAMESON MOTORS, LTD., THEN YOU ARE CERTAIN TO GET A CAR IN PERFECT CONDITION AND GUARANTEED UNDER THE STUDEBAKER PLEDGE TO THE PUBLIC ON USED CAR SALES. EACH CAR WE SELL CARRIES ITS OWN GUARANTEE.
SPECIAL REDUCED PRICES THIS WEEK COMPARE OUR VALUES
WE HAVE THE FOLLOWING CARS LEFT FROM OUR REDUCED PRICES LAST WEEK:
1928 HUDSON COACH, FULLY GUARANTEED LIKE NEW. PRESENT MARKET VALUE $1,750. REDUCED TO..... $1545
1926 STUDEBAKER DICTATOR SPORT ROADSTER, NEW CAR GUARANTEE. REDUCED FROM $1,350 TO..... $995
1927 VELIE SEDAN. A REAL HIGH-CLASS LITTLE CAR, FULLY GUARANTEED. REDUCED FROM $1,250 TO..... $995
1926 OVERLAND COACH, GUARANTEED FIRST CLASS. REDUCED FROM $850 TO..... $795
1926 CHANDLER SMALL SEDAN, FULLY GUARANTEED. LOOKS LIKE NEW. REDUCED FROM $1,000 TO..... $845
STUDEBAKER SPECIAL SIX TOURING. SNAP FOR..... $245
SEE THE NEW ERSKINE CABRIOLET ROYAL FOR FOUR. THE LITTLE ARISTOCRAT. JUST IN. IT'S A KNOCKOUT
JAMESON MOTORS, LTD.
740 Broughton Street Phone 2246

DODGE SEDAN..... $300
Agents for Morris and M.G. Cars
THE MECHANICAL MOTOR WORKS, LIMITED
3013 Oak Bay Avenue, Victoria
Phone 5964

LOOK THESE SPECIALS OVER
FORD TOURING $100
FORD TOURING $125
FORD TOURING $200
FORD TOURING $260
STAR TOURING $175
McRAE MELDRAM MOTORS
933 Yates Street
OAKLAND PONTIAC
Phone 1693 Open Evenings

SPECIAL

LATE MODEL STUDEBAKER SEDAN, in first-class condition..... $1050
Terms and Trades
CONSOLIDATED MOTORS (VICTORIA), LIMITED
968 Yates Street Phone 2178
Open Evenings, 7 Till 8 o'Clock

1928 CHRYSLER COUPE, IN PERFECT order, privately owned; run about 1,000 miles. Owner leaving Canada. A snap. Apply Simons' Garage, Johnson St.

1918 McLAUGHLIN SIX, RUNNING good. Phone 1394X1

1926 FORD SEDAN, JUST RECONDITioned, $325, terms. Empress Garage.

1920 OVERLAND, IN GOOD RUNNING order, $45 cash. Phone 1360L.

65 AUTOMOBILES (Continued)

WEEK END SPECIALS

NASH "6," with glass enclosures, re-Duoed..... $350
OLDSMOBILE "40" a real beauty..... $395
We also offer one new OLDSMOBILE demonstrator at a reduced price.
A Demonstration Will Convince You
MASTERS MOTOR CO., LTD.
915 Yates Street Phone 272

EVE BROTHERS, LTD.
Phone 2352

READ THIS—Really and truly exceptional values. We are about to unload the following cars listed below at prices away below their actual value. All have been repainted in very smart colors, engines and running gear examined and work done where necessary, sparing no time or money. Anyone interested in having something a little better, call in and let us appraise your car.
CHANDLER DE LUXE MODEL, 1927—This car is in splendid condition, repainted in two-tone brown.
CHRYSLER 58 MODEL—Here is an opportunity to get a real good buy.
McLAUGHLIN SEDAN, 1925—Has been owned and driven by one man only and very well taken care of.
WHIPPET "4," 1928—This little car has only some 1,500 miles and is as new.
NEW-DAY JEWETT COACH, 1926—Ready to give many hundreds of miles' service. New paint.
SPECIAL ON FORDS (TUDORS)—Come in and try these little cars out and make a reasonable offer. We have two real beauties, with many extras.
GRAHAM-PAIGE, complete, Victoria, $1,415

HONEST WORTH

WHEN YOU BUY A USED CAR HERE YOU MAY REST ASSURED THAT THE MECHANICAL CONDITION IS GOOD, THE PRICE IS RIGHT, AND THAT YOU WILL RECEIVE DOLLAR FOR DOLLAR VALUE
WE LIST BELOW MANY OUTSTANDING VALUES

1920 DODGE BROTHERS TOURING, in excellent running order. Two new tires, good top, upholstery and side curtains. Reliable transportation that is hard to beat..... $300
1917 FORD TOURING, in good running order. Would make a good bus..... $50
1920 CHEVROLET BABY GRAND TOURING. Motor runs very good, and tires, top and upholstery in very good condition..... $100

DELIVERY TRUCKS

1923 DODGE BROTHERS SCREENSIDE. Completely overhauled. Price..... $450
1919 DODGE BROTHERS SCREENSIDE. A reliable delivery..... $150
1924 FORD DELIVERY. Overhauled and reconditioned..... $250
1928 FORD ONE-TON DUMP TRUCK. Suitable for wood delivery..... $250
1926 FORD DELIVERY. Just like new..... $375
1924 FORD DELIVERY. New tires, extra good shape..... $250
1924 FORD ROADSTER DELIVERY. Good running car..... $150

A. E. HUMPHRIES MOTORS, LTD.
Phone 479 Open Evenings 925 Yates St.

HOME OF DODGE BROTHERS MOTOR CARS

WE HAVE SELECTED FOR YOUR APPROVAL FIVE USED CARS FROM OUR STOCK, WHICH WE BELIEVE WILL GIVE MODERN RELIABLE TRANSPORTATION WITH MORE VALUE PER DOLLAR.
THESE CARS CAN BE SEEN IN OUR SHOWROOM AND DEMONSTRATED TO YOU WITHOUT ANY OBLIGATION.
WE INVITE YOUR INSPECTION—ALL CARS GUARANTEED
THEY ARE OUTSTANDING BUYS, BOTH AS TO CONDITION AND VALUE

TODAY'S BEST BUY

STUDEBAKER Duplex Phaeton 1925 Special. This car with brand new tires, two-tone paint scheme just completed. Exceptionally fine running condition and very low mileage; privately owned and well cared for..... $885

OTHER GOOD BUYS

STUDEBAKER Special Six Touring, very good paint, tires, etc., splendid running order; especially priced for quick sale..... $250
CHEVROLET Touring, 1925 model, mechanically perfect, very good tires, new Duco finish, good side-curtains..... $365
WHIPPET Roadster, four-cylinder, 1927 model. In snappy little car, original paint and tires, rumble seat, all accessories. Priced at a big reduction from new car list..... $700
CHRYSLER 60 Sedan, 1927 model. Very low mileage, with the appearance of a new car, makes this an automobile to be proud of, fully equipped with trunk and trunk carrier..... $1385

FORDS

Tourings, Tudor Sedans, Fordor Sedans, at a big reduction from our used car list; convenient terms; from $35 to..... $350

ASK ANY PLIMLEY USED CAR OWNER
ESTABLISHED 1893
THOMAS PLIMLEY, LTD.
1010 YATES ST. 1025 YATES ST
PHONE 697 PHONE 118
OPEN EVENINGS
"IF YOU GET IT AT PLIMLEY'S IT'S ALL RIGHT"

FOR SALE

½-TON MODEL O REO TRUCK, as used 12 months only, has been thoroughly reconditioned and is in exceptionally good order.

$2250

THOMAS PLIMLEY, LTD.
PHONE 697
1010 YATES STREET, VICTORIA, B.C.

YOU GET ENTIRE SATISFACTION AT MINIMUM COST WITH AN H. A. DAVIE, LTD., USED CAR.
ROADSTER—A Buick 1924, in first-class condition; dickey seat type, with full equipment. Guaranteed..... $1085
SEDAN—Buick 1927, like new and covered by new car guarantee..... $1450
SEDAN—Ford Tudor, in good condition, covered by our regular guarantee..... $200
Assortment of Others
H. A. DAVIE, LTD.
McLaughlin-Buick Agency
G.M.C. Trucks
960 Yates Street Phone 4900

AUTO BARGAINS

CHEVROLET SEDAN..... $250
BUICK, 7-passenger..... $150
HUDSON, 7-passenger..... $250
STUDEBAKER Special "6" overhauled, painted..... $225
USED PARTS for Late Model Cars
All Makes in Stock
TRUCK PARTS for 2-ton Grant, Republic, Federal, Signal, Maxwell, Commerce, etc.
PACKARD "6" engine, starter, etc., $125
"JUNKIE'S" AUTO AND TRUCK WRECKING
927 View Street Phone 2336

65 AUTOMOBILES (Continued)

"CERTIFIED" NASH CARS AT BARGAIN PRICES

AS AUTHORIZED NASH DEALERS in Victoria, we follow factory methods in overhauling Nash cars. Those carrying our certificate of condition are the finest used car values on the market. See these cars today.
1925 NASH SEDAN Advanced Six..... $1000
1926 NASH SEDAN Advanced Six..... $1475
1926 NASH SEDAN Advanced Six..... $1350
1926 NASH SEDAN Light Six..... $975
1923 NASH TOURING Four-Cylinder..... $550
Open Evenings
BEGG MOTOR CO., LTD.
Yates at Quadra St

BARGAIN SALE TRUCKS

FEDERAL FAST EXPRESS, 1923..... $1000
FEDERAL 2-TON, flat top, 1923..... $1000
FEDERAL 2-TON, cab and chassis, 1920..... $600
FEDERAL 1½-2-TON, 1923..... $1200
INTERNATIONAL 1½-TON, dump, pneumatics, 1923..... $600
REPUBLIC 2½-TON, cord, dump..... $600
KISSELL 1½-TON..... $200
COMMERCE 1½-TON..... $250
All in good condition.
CAMERON MOTOR CO., LTD.
Fort Street

UNEQUALED VALUES BECAUSE OUR USED CARS ARE PURCHASED AT THEIR TRUE WORTH, ALLOWING FOR RECONDITIONING AND REFINISHING
Terms Arranged Open Evenings
1928 TOURING, reconditioned, new battery, guaranteed at..... $299
1927 COUPE. Compare this value at..... $415
TUDOR SEDAN, completely reconditioned, refinished in new lacquer..... $298
1926 TUDOR SEDAN, snubbers, speedometer, guaranteed at..... $425
1926 FORDOR SEDAN; privately owned; condition and appearance like new..... $475
1926 CANOPY-TOP DELIVERY, overhauled motor, fitted with new crankshaft. A real buy at..... $225
1927 MODEL STUDEBAKER DUPLEX PHAETON, equipped with hydraulic four-wheel brakes. Compare this value at..... $725
NATIONAL MOTOR CO., LTD.
819 Yates Street Phone 4900

$835—CHRYSLER SEDAN. LAST YEAR model, excellent condition; will make easy terms; old car as part payment. Phone 3875Y.

69 BUSINESS OPPORTUNITIES

AN APARTMENT HOUSE NETTINO 15%

SITUATION. The location could hardly be better, close in, important business location.
CONSTRUCTION—Solid brick building, full cement basement, Oil-O-Matic furnace.
PRICE. This property is for sale at a reasonable price. The revenue, at reasonable rents, will show at least 15% on the capital invested.
Full particulars on request
BEST APARTMENT HOUSE BUY ON MARKET TODAY

POOLROOM, BARBER SHOP AND CIGAR STAND

A SPLENDID OPPORTUNITY to secure a real money-maker as owner is leaving the country. Very well appointed poolroom, up-to-date barber shop, with expensive fittings, clear store, with latest in showcases. Turnover for last eight months over $10,000. Price for all equipment and long lease at reasonable rent is $6,500. Stock at invoice will run about $1,200. Terms to responsible purchaser. Situated in live town with large pay roll.
PEMBERTON & SON
625 Fort Street Phone 388

HOTEL IN NICE SURROUNDINGS

BOATING, fishing, hunting and some acreage, with beer licence attached. A splendid living can be made here. Price $15,000. For full particulars apply
W. O. WALLACE & J. W. ARCHER
1239 Broad Street Phone 1745
Agents for the British General Fire Insurance Co., London, Eng.

FOR QUICK SALE

CONFECTIONERY AND LIGHT LUNCH business, with stock and equipment.

$500

J. A. WALKER & CO., LTD.
1105 Government Street Phone 1466

CONFECTIONERY FOR SALE—STEAM heated; living-rooms with bath; yearly takings over $7,000. $1,500 cash for quick sale. Box 8023, Colonist.

FOR SALE — BUTCHER BUSINESS, wholesale and retail, in growing district; fully equipped; remarkable opportunity. For particulars apply Box 7793, Colonist.

GROCERY STORE, FINE CORNER location; living quarters. Sound, old-established connection. Price $1,300, terms. Phone 6886L.

VANCOUVER FOR VICTORIA

WE HAVE A FOUR - FAMILY APARTMENT IN VANCOUVER, bringing in a good income, close to street cars and in a locality recently zoned as commercial. The owner wishes to come to Victoria to live and will exchange for a similar proposition here, or would consider a good home, with at least three bedrooms, as part payment. The price is reasonable and a deal can be made very quickly.
TWO BEAUTIFUL WATERFRONT LOTS IN OAK BAY, in a section which will show appreciation in value; 75 x 313 each.
TWO APARTMENT HOUSES, with good rentals and favorably situated. Can give terms to responsible client and show him good interest on the investment.
R. V. WINCH & CO., LTD.
Miller, Court Building
Corner Government and Bastion Streets
Ask for Ed. Spence
Phone 8300 Evenings 3850Y

NEW MINING COMPANY BEING formed shortly to operate large tract gold-bearing ground. Company operating similar joining property now producing large quantity beautiful gold nuggets daily. What further proof necessary? Before incorporating you can secure a block of these shares at less than half price. Now to make big money this is the time to buy. Get in on the ground floor absolutely. Amounts of $100 to $1,000 accepted on above basis; but for only limited amount. Get yours early. Be one of the lucky ones. For full information and personal interview address R. G. McLeod, Beverley Building, Victoria.

THE ESTATE OF THE LATE MRS BENT, of Alberni, B.C. One large frame building, containing two stores and large hall. Hall can be used as lodge rooms or offices or apartments. Situated in centre of city. Also one bungalow, with two lots, on Glenside Avenue and five five-acre lots on D. L. 111. Apply to James Beck, 717 Caledonia Avenue, Victoria, Executor for Estate.

Double Service in Want Ads.

You can telephone your answers as well as your classified advertisements to The Colonist. Readers are often interested in Want Advertisements that do not carry the names or addresses of advertisers, but a Colonist box number. For the accommodation of those readers who find it inconvenient to write an answer, and to serve the advertiser better, we will take replies to Box Numbers over the telephone.
The Colonist Service is available from 8 a.m. to 10 p.m., excepting Sundays. Phone 11.

69 BUSINESS OPPORTUNITIES (Continued)

BUSINESS OPPORTUNITIES

HAVE TWO CHOICE CORNERS FOR SALE EXCLUSIVELY. Both are well improved and bringing splendid monthly returns. Might consider some exchange if worth the money.
HAVE also a particular snap in an APARTMENT BLOCK, well located. Please call at our office for particulars.
HAMMOND REALTY
1311 Douglas Phone 1330

OPPORTUNITY TO MAKE GOOD money selling novelty toys. Send $1.48 for sample box and postage. R. Meco, 1225 Lyell Street, Victoria, B.C.

WANTED—GROCERY, GENERAL OR house in suitable locality where store could be added. Box 7843, Colonist.

70 BOATS AND LAUNCHES

ARMSTRONG BROS.—MARINE WAYS, expert machinists. 134 Kingston Street. Phone 3034.

NEW ROWBOAT, IDEAL FOR DUCK hunting or fishing; snap price. 340 Kelvin Road.

USED EVINRUDE ENGINES FOR SALE; outboard engine repairs and parts. 2005 Government Street. Phone 8647.

1½ H.P. FRISBIE MEDIUM DUTY launch engine with Paragon gear, shaft and propeller; new condition. 2005 Government Street. Phone 8647.

71 BUSINESS DIRECTORY

AUTO RADIATORS AND FENDERS

AUTO RADIATOR, BODY AND FENDER Specialists. Workmanship that cannot be excelled.
BUROESS BROS.
1209 Quadra Street Phone 3287

BATHS

CRYSTAL GARDEN—SEA WATER BATHing; hot sea water and Turkish baths. Phone 2297.

BUILDERS AND CARPENTERS

ANYTHING IN BUILDING OR REPAIRS Phone 1793. Roofing a specialty. T. Thirkell.

GENERAL REPAIRS, ALTERATIONS, new stucco homes. Estimates given. W. Greenhalgh, contractor, phone 7364L.

BRICK AND CEMENT

CHIMNEYS, MANTELS, BOILER WORK, cement work. Horspool, 383 Davida Ave., Gorge.

CARPET CLEANING

ISLAND WINDOW AND CARPET CLEANing Co., 817 Fort St. Phone 2818. W. H. Hughes, proprietor. Repairs, alterations, etc. Vacuums for rent.

DYEING

CITY DYE WORKS—GEO. McCANN, Proprietor. 844 Fort Street. Phone 75.

DRYGOODS—WHOLESALE

WHOLESALE DRYGOODS — TURNER, Beeton & Co., Ltd., wholesale drygoods, importers and manufacturers. Men's furnishings, tents. "Big Horn" Brand Shirts, Overalls. Mail orders attended to.

EMBOSSED STATIONERY

PRIVATE STATIONERY, EMBOSSED IN any design or color. The Colonist Commercial Printing Dept. Phone 197.

ENGRAVING

GENERAL ENGRAVING, STENCIL CUTter and steel engraver. Gen. Crawher, Green Block, 1218 Broad Street, opposite Colonist.

EXPRESS AND TEAMING

DRAYMAN—JOSEPH HEANEY, OFFICE: 1205 Wharf Street. Phone 171.

FURNITURE MOVING

ABOUT FURNITURE MOVING, PACKing, shipping or storage, see Jeeves & Lamb Transfer Co. Forwarders and distributors. Cut rates on freight to Eastern points. Office Phone, 1887. 727 Pandora Avenue.

GENERAL CONTRACTING

PILE DRIVING, BRIDGE BUILDING, cement work and general contracting. Jas. McDonald Construction Co., 327 Pemberton Bldg. Phone 3824.

GLASS

BROKEN WINDOWS, LEADED GLASS repaired. H. Burns, 1916 Davie. Phone 5377R.

JANITOR SERVICE

JANITOR SERVICES IN HOMES, offices, empty houses, etc., by hour or contract. J. Sharp, 1785X.

LITHOGRAPHING

LITHOGRAPHING — LITHOGRAPHING, engraving and embossing. Nothing too large and nothing too small. Your stationery is your advance agent. Our work is unequaled west of Toronto. The Colonist Printing & Publishing Co., Ltd.

ORGANIZATIONS

BRITANNIA BRANCH, CANADIAN Legion, B.E.S.L., general meeting, first Tuesday every month.
CLUB'S GENERAL MEETING, THIRD Thursday, 8:30 p.m., Army and Navy Veterans.
GENERAL MEETING, VETERANS OF France, second Thursday, 8:30 p.m., every month.

PLASTERING AND CEMENT WORK

J. ALLEN, PLASTERER — ESTIMATES given on plain or ornamental plastering, cement work, repairing, etc. Phone 6296. 2359 Beach Drive.

PATENTS

ANDREW J. GRAY, REGISTERED Patent Attorney. Personal attention. 818 Pembroke Street. Phone 681.

PRINTING

PERSONAL GREETING CARDS AND folders for Christmas. Call in and see our sample books. All lines are now complete with many new and exclusive designs. The Colonist, Commercial Department, 1211 Broad Street.
WHY SEND YOUR PRINTING ORDERS East, when you can get them done better, quicker, and at the same price at The Colonist Printing Department?

PLUMBING

DAVID RANDALL, PLUMBING CONtractor. Good work. Reasonable prices. 2815 Shakespeare Street. Phone 5582. Estimates free.

PUBLIC STENOGRAPHERS

ETHEL SEYMOUR, 126 PEMBERTON Building. Phone 3961. Authors' manuscript, law and general. Strictly confidential.
E. O'ROURKE, 515 BELMONT BLDG. Phone 2588. General, legal, reporting.

WINDOW CLEANERS

CALL THE ISLAND WINDOW AND CARPET CLEANING CO., 817 Fort Street. Phone 2818. Hardwood floors waxed and polished by electric machine. W. H. Hughes, Prop.
CURE UNWARRANTED HIGH RATES. window cleaning. Phone 3824. Superior Service.
NOW IS THE TIME — GUTTERS cleaned and repaired. Phone 875. Dominion Window Cleaners.

71 BUSINESS DIRECTORY (Continued)

TYPEWRITERS

TYPEWRITERS FOR RENTAL
STUDENTS may rent typewriters from us at these special rates: One month, $3; four months, $10. FREE INSTRUCTION. Increase your efficiency by taking advantage of this offer. No charge for delivery.
REMINGTON TYPEWRITERS, LTD.
814 View Street Phone 6852

WOOD

ALL BEST DRY FOREST FIREWOOD, stove lengths, $4.50 half cord. Phone 1129.
BEST DRY CORDWOOD, MILLWOOD, kindling, knots and split wood, stove lengths, at reasonable prices. Phone 4064.
FOR DRY SIDNEY MILLWOOD, $2.50 per load, phone 3122.
GLENEAGLE DRYLAND WOOD, CORD $5; perfectly dry slabwood, $5.50 cord, stove lengths; McCarter cedar wood, $2.50 cord. Phone 2546. Night 7078.
DRY LAND MILLWOOD
Half Cord, $2.75; One Cord, $5.
Also Alberta Bootleg and Wellington Coals.
Phone 485
WALTER WALKER & SON, LTD.
835 Fort Street
SIDNEY MILLWOOD, ROGER WOOD Co. Phone 2064; night 6580L.

72 PROFESSIONAL DIRECTORY

BARRISTERS

FOOT & MANZER
Barristers, Solicitors, Notaries, Etc.
Members of Manitoba, Alberta and British Columbia Bars. Phone 315.
Bank of Nova Scotia Bldg., Victoria, B.C.

HAIRDRESSING

GEO. TURNER, LADIES', GENTS' AND children's haircutting. Room 204, Sayward Bldg.

MASSAGE

SWEDISH MEDICAL MASSAGE—OSTEOpathy, Infra Red Rays, Electricity, Medical Gymnastics. G. Biornsfelt, D.O., M.M., 218 Pemberton Block. Phone 2494.

MATERNITY HOSPITAL

BEACHCROFT MATERNITY HOME, 1234 Balmoral. Mrs. E. Johnson, C.M.B. Ph. 2724.

NURSING HOME

THE WOODS NURSING HOME, 705 Cook, corner Richardson. Phone 2442.

OSTEOPATHY

OSTEOPATHY IS A COMPLETE SYSTEM of medicine practised by orthopaedic physicians only. Do not be misled by imitators. At present I am the only one practising osteopathy in Victoria. Dr. Vernon B. Taylor, 403-4-5 Pemberton Bldg.

PRIVATE SANITARIUM

ESQUIMALT PRIVATE SANITARIUM, 467 Lampson Street. Medical and convalescent cases. Phone 4928.

73 HOUSES FOR SALE

A LOVELY MODERN HOME, 10 ROOMS, central, fully furnished; two bathrooms, furnace, gas, fireplaces; garden; garage. Owner, 1070 Verrinder Avenue, Victoria, B.C.
BEAUTIFULLY FINISHED AND DECorated home of eight rooms, with sleeping porch. One grate and one large open fireplace, hot water heat; basement with extra toilet and laundry tubs. On waterfront, with excellent boat landing and anchorage. One block from street cars. Half price. Phone 3018.
CLOSE TO CAR—COTTAGE, FOUR rooms and bathroom, on half-acre lot. Phone 8046R.
FIVE-ROOMS: $350 CASH, BALANCE as rent; price about $2,200. Can supply good reference. What have you to offer? Box 710, Colonist.
FIVE-ROOMED BUNGALOW, NEAR OAK Bay, corner Amphion and Brighton Avenue. $2,300. Phone 2479Y.
HOUSES BUILT ON INSTALMENT plan. Modern houses for sale on easy terms. D. H. Bell, contractor. Phone [illegible] Fort and Gladstone.
UP-TO-DATE FIVE-ROOM BUNGALOW, built 1926. Large lot, high part Quadra Street. Five minutes from car. Price low for quick sale. Phone owner, 4793L.
WILLOWS DISTRICT—A REAL BUY. 4-roomed modern bungalow, new style living-room; lawn, garage. Snap price of $2,200. Phone 6952.
1611 BELMONT AVENUE—FULLY MODern nine rooms and conservatory; size of house 47 x 41; lot 78 x 154. For price phone 1521Y1.
4-ROOM BUNGALOW, AT SNAP PRICE. Phone 1694L.

AGENTS' OFFERINGS

A REAL CHOICE COMPACT HOME
OVERLOOKING GORGE
Offered for the First Time
IT'S A BARGAIN
A SEMI-BUNGALOW—First floor. Large sunny living-room, dining-room, bedroom and 3-piece bathroom, bright kitchen and pantry with sink and built-in features; upstairs, 3 lovely bedrooms, sewing-room and toilet. Lots of closet room. Concrete foundation, cement floor and walks, furnace, laundry tubs, 2 fine lots in lawn, flowers, up-to-date chicken house and runs, garage, and large fruit trees. All for $3,850. Terms arranged. Bassett taxes. Or exchange for 8-roomed bungalow in town.
JOSEPH C. BRIDGMAN
Established 1858 604 Broughton St.
Albert Burdon, Real Estate Dept.

HERE'S WHERE CASH MEANS A BIG SAVING
ATTRACTIVE little 4-room bungalow home, all in tip-top condition. Has 2 bedrooms, with clothes closets; living-room, with handsome fireplace; large bright kitchen, modern bathroom; toilet separate; full cement basement. Lot all in garden and small fruit trees. Located close to car line.
CASH $1850 PRICE
If you can't pay all cash see us anyway—we might be able to make some other suitable arrangement.
SWINERTON & MUSGRAVE, LTD.
640 Fort Street Exclusive Agents

A REAL BARGAIN—608 HEAD STREET, Esquimalt. Six-room bungalow, price $1,500. T. S. McPherson, 520 Central Bldg. Phone 1888.

SMALL HOME BARGAIN

COTTAGE, three rooms, pantry, fully furnished. Wooded, real nice. Chicken runs for 100 birds. Large lot in fruit and vegetables, fenced. City water, light and phone. One block from street cars. Taxes $15.
$1100
CLARK REALTY, 639 YATES

FIVE-ROOM STUCCO BUNGALOW, ON a beautiful lot in Fairfield. A real modern house, everything you could wish for, and the price is right if you want a good home. $3,300. It will be a pleasure to show it to an intending purchaser.
T. B. MONK & CO.
Room 11, Arcade Bldg., 813 View Street

HERE IS YOUR OPPORTUNITY — $2,350. James Bay, close to Quiley Wharf, good street. Large six-roomed bungalow, modern plumbing. Just redecorated, inside and out. Small cash payment, balance as rent. Oak Bay—$2,500. Four-roomed cottage, modern plumbing; close to sea. 60 x 200, good land.
Bagshawe & Co.

INSIDE QUARTER-MILE CIRCLE AND only a few hundred feet off Douglas Street

$2900

We have some real good opportunities for you to make some quick money. Try us.
CITY BROKERAGE
828 View Phone 810

HARBINGER AVENUE

HIGH LOCATION, close in. Modern five-room semi-bungalow, additional room upstairs. Basement, furnace. Garage. Pretty rock gardens, large lot. Owner leaving. (Terms)
$4500
DOUGLAS, MACKAY & CO. (VICTORIA), LIMITED
Phone 817 1214 Broad Street

MAKE US AN OFFER—SIX-ROOMED house, needing some repairs. No. 847 Collinson Street. Take a look at it. Would rent easily if fixed up a bit. Robert S. Day & Son, 1124 Fort Street.

73 HOUSES FOR SALE (Continued)

TWO GOOD ONES

JAMES BAY—Six rooms, one floor; garage. $2,250, with $400 cash, balance like rent, and NO INTEREST.
OAKLANDS—Five-room stucco, full basement. Two good lots in fruit. $2,500 only; $500 down, balance monthly.
F. R. CARLOW
Phone 46 517 Sayward Bldg.

LANGFORD LAKE, FOUR-ROOMED house, with open fireplace; spacious veranda, from which one of the finest views of the lake is obtained.
THIS IS A GOOD BUY AT
$1500
H. A. HINCKS LANGFORD, B.C.

OAK BAY'S BEST BUY

MODERN SIX-ROOM BUNGALOW, one block south of car line; high location. Large living-room with fireplace, beamed ceilings, cement basement, good furnace.
$2650
MEHAREY, ROE & CO., LTD.
624 Fort St., cor. Broad. Phone 3308

IMMEDIATE POSSESSION
FURNISHED OR UNFURNISHED

MODERN and particularly well-built residence, containing vestibule-sun-room, entrance hall; drawing-room with tiled fireplace, fine dining-room, well-appointed kitchen and pantry; cosy den with fireplace, four fine bedrooms, large screened sleeping porch and large bathroom. Full-sized cement basement with furnace, laundry, etc. Garage in basement. House is in first-class condition and has been newly painted.
HARDWOOD FLOORS IN HALLS AND MAIN ROOMS
Electric range (Moffat), water heater, blinds, linoleum, and electric fixtures go with house if sold unfurnished. Property consists of three extra large lots, two blocks from car line and overlooking golf links.
PRICE UNFURNISHED, $6,500
Easy terms if desired; or owner will consider small revenue-producing property as part payment.
PRICE FURNISHED, $7,500
Including fine upright grand piano, batteryless radio, etc.
This is one of the biggest bargains on the market today. Owner is leaving city and purchaser can have possession immediately.
Exclusive Agents
BRANSON, BROWN & CO., LTD.
View and Broad Streets

FAIRFIELD DISTRICT

REDUCED from $4,500 to $4,000. Why rent? This cosy five-roomed bungalow, modern in every respect. Built-in features, fireplace, bathroom, hot air furnace. A very warm basement with cement floor. Garage. Large lot. Our client will allow reasonable terms. Why rent?
ESQUIMALT DISTRICT
Close to the Sea
Overlooking the Golf Links
A BEAUTIFUL bich-class residence of nine rooms, in excellent condition. Large entrance hall, sunroom. A very cosy sitting-room, panelled and beamed, with large open fireplace; dining-room and four comfortable bedrooms with sleeping porch. One grate and one large open fireplace, hot water heat; basement with extra toilet and laundry tubs. On waterfront with excellent boat landing and anchorage. One block from street cars. Half price. Phone 3018.

GREAT BARGAIN

THE BEST BUY IN THE CITY, being well situated on nice level lot, close to the sea and only one block from car line. Contains entrance hall, living-room, 26 x 14 ft., with stone fireplace; dining-room, 16 x 14 ft., with fireplace; pass pantry to kitchen, which has all modern conveniences; two bright bedrooms; bathroom with separate toilet. Good basement, hot air furnace. Everything in the very best of condition.
PRICE, ON TERMS:
$3800
A. W. JONES, LIMITED
Established 1883
1002 Broad Street Phone 198

IF FAIRFIELD IS YOUR CHOICE

THIS property should suit you. A well-built bungalow of five rooms, large living-room with fireplace, reception hall; full cement basement with furnace. Wide lot, lawn and shrubs.
TERMS $3150 TO SUIT
MEHAREY, ROE & CO., LTD.
624 Fort St., Cor. Broad Phone 3308

$4200 — ON TERMS, THIS NEW STUCCO BUNGALOW of six rooms, with all kinds of built-in conveniences, cement basement, furnace, new stucco garage, large lot, high and dry, close to school and transportation, is a good buy.
W. J. GILLILAND & CO.
1303 Douglas Street Phone 5592

HOW ABOUT THIS?

$2100 — FURNISHED five-room bungalow, low half acre of choice land, garage, barn, chicken houses, etc. City water, light and phone. Full plumbing and two fireplaces. The house is nicely furnished. Illness compels owner to sacrifice. Good cash payment required. Exclusively by
ANDREWS REALTY
704 B.C. Loan Bldg. Phone 2736

$10,500—TWO STORY HOUSE CONtaining spacious drawing-room, dining-room, den, hall, kitchen, pantry, bedroom, 4 good bedrooms, dressing-room, servant's room, verandas, concrete cellar, open fireplaces in principal rooms, excellent water supply, commanding one of the most extensive views on the bay; garden, large greenhouse, orchard, small fruit, numerous outbuildings, standing on five acres, with wide seafront; boathouse, good fishing and bathing. More land adjoining can be had if required. A remarkable good buy.
C. WALLICE
Real Estate and Insurance Agent
Cordova Bldgs., B.C.

73 HOUSES FOR SALE (Continued)

WE WRITE ALL CLASSES OF INSURANCE EXCEPTING LIFE

A BUSINESS OPPORTUNITY FOR THE MAN OF LIMITED MEANS

A LARGE FRAME BUILDING with approximately 150 feet of street frontage, with large trackage available. Very suitable for manufacturing purposes. On a main thoroughfare and handy to the city. A remarkable bargain for..... $3200

A TWO-STORY BRICK BUILDING FOR $1,400

A GOOD TWO-STORY

79 WANTED TO BUY—HOUSES

WANTED TO BUY FOR CLIENTS

4 OR 5-ROOM BUNGALOW, JAMES BAY district, for about $2,000, will pay from four to five hundred cash down

HAVE CLIENT FOR CORNER STORE, with living-rooms attached, or a building suitable to be turned into a store.

HAVE CASH BUYER for 8-room house, 3 lots; Oak Bay preferred.

Apply
ARTHUR E. HAYNES, LTD
725 Fort Street
Real Estate Department, Phone 318

WANTED IMMEDIATELY — 4-ROOMED house in Fairfield. Small cash payment and balance like rent. Price around $2,000. Box 6342, Colonist.

80 PROPERTY FOR SALE

ROCKLAND AVENUE

GOOD BUILDING LOT, near the corner of Joan Crescent. Will sell for less than $1,000.
J. N. HOLLAND, 306 Pemberton Bldg.

82 ACREAGE FOR SALE

PEMBERTON & SON

WE WRITE ALL CLASSES OF INSURANCE, INCLUDING LIFE

SAANICH BARGAINS IN FARMS AND HOUSES

LARGEST AVAILABLE LIST OF FARM PROPERTY FOR SALE

SPECIAL OUTSIDE REPRESENTATIVES FOR EACH DISTRICT

CALL IN AND SEE US. WE WILL TRY AND SUIT YOU

TWO AND FIVE-ACRE BLOCKS

GOOD SOIL, SOUTHERN SLOPE, MOSTLY CLEARED, 2½ - MILE CIRCLE $300 AND $350 PER ACRE. THREE-YEAR TERMS.

IDEAL FOR CHICKENS AND FRUIT

6.8 ACRES. Excellent view over surrounding country. ABOUT FOUR ACRES FULL-BEARING ORCHARD. WELL-BUILT BUNGALOW. NICE SITTING-ROOM WITH OPEN FIREPLACE; two bedrooms, kitchen and attic. HOT AND COLD WATER INSTALLED AND BATH. Never-failing well and engine attached. Barn, chicken houses and lumber for garage. Fronting on paved road. REDUCED AWAY DOWN TO $3750

IDEAL COUNTRY HOME WITH FRUIT AND CHICKENS

5 ACRES, all cleared except for small shady grove, with EVER-RUNNING SPRING WATER. 5-ROOMED HOUSE AND BASEMENT, open fireplace, ELECTRIC LIGHT and phone. Chicken houses for 300, brooder house, small cow stable, woodshed, roothouse. Newly-cribbed well. Shrubberies and nice garden. BEARING ORCHARD, mixed fruit; 1-3 ACRE LOGANS, strawberries. Taxes under $15. Fronting on main West Saanich Road to Brentwood and Butchart's Gardens. Ideal tearoom site. $2,750 down $4500

GOING CONCERN WITH REVENUE

6 ACRES, PRACTICALLY ENTIRELY IN LOGANS, BLACK CURRANTS AND ASPARAGUS. UNLIMITED SUPPLY SPRING WATER. WELL-BUILT BUNGALOW. BARN, CHICKEN HOUSES, WITH STOCK. DOMESTIC ORCHARD, GRAPES. OWNER OBLIGED TO RETURN TO ENGLAND. PROPERTY PRICED LOW FOR QUICK SALE, WITH FURNITURE (TERMS) $5300

WATERFRONT

12 ACRES; five acres cultivated, balance shade trees, light clearing. Good well and stream through property. Good view. Six-roomed house, barn for four head, hen house and piggery. Six miles from city. On easy terms $3600

IDEAL LOCATION FOR FOX FARM

15 ACRES, ten acres good land, cleared; balance some rock and timbered. A-1 water supply from stream and spring. Easy terms $3600

PEMBERTON & SON
625 Fort Street Phone 363

AN IMPROVED QUARTER-SECTION for sale or exchange, in good district; clear title. N.E. of Saskatoon, Sask. Box 1930, Colonist.

COUNTRY HOME WITH ONE AND A HALF ACRES

EIGHT-ROOM FULLY MODERN HOUSE; living-room, dining-room, den, kitchen and four bedrooms; full-sized basement, with furnace and laundry tubs. All fenced and in garden, lawn and flowers. There is a garage, chicken house for two hundred birds, and barn. This is a very fine home, in excellent condition, situated on paved road about six miles from the city, with all city conveniences. A snap at

ON $6000 TERMS

FRUIT RANCH FOR SALE

THIRTY ACRES, situated five miles from Victoria. City water, electric light and telephone. Large modern house, in perfect condition. Outbuildings include large barn and workshop; a large, well ventilated storage chamber for the fruit, accommodation for 1,000 boxes of apples. A packing-house with all necessary fittings. A shack for Chinese laborers, garage, and three chicken houses. Included in the sale are all necessary modern machinery and implements, mostly new, for carrying on the business, such as tractors, wagons, harrows, spray pumps. Also complete outfit of picking boxes. The apples grown are those that give early crops, suited to climatic conditions, and are the result of long experience. Average apple crop of 8,000 boxes. The orchard is in prime condition and has never been neglected. Cultivation and cover cropping are in rotation as recommended by the Minister of Agriculture. The business is of long standing and has full marketing connections in both Victoria and Vancouver. Plentiful white and Chinese labor is available as needed. For price and further particulars phone us.

GILLESPIE, HART & TODD, LTD.
611 Fort Street Phone 2041

FOR SALE, ON THE 3½-MILE CIRCLE—Eleven acres, all fenced, five acres bottom land, cleared and cultivated; spring water, no rock. A splendid homesite, $400 per acre. Will take good building lots in trade. Owner, 1365 Hampshire Road. Phone 6737R1.

FOR SALE BY OWNER, FIVE TO FIFTY acres good land near Cowichan Bay. Apply Box 5900, Colonist.

$5000 NORTH SAANICH $5000

SEVEN ACRES of good land, with bungalow of six rooms and bath; fully modern, orchard, outbuildings, garage. Close to sea. Pleasant situation. Terms

SPARLING
At Deep Cove Phone Sidney 102Y

21 ACRES, NEAR ELK LAKE, ON MAIN road, 4½ cleared and under cultivation, small fruits and fruit trees, balance good land when cleared, 6-room modern house, electric light, hot and cold water, bath and toilet, greenhouse, chicken house and garage. Only $6,000.

CROSS & CO.
Belmont House Opposite P.O.

OAK BAY ACREAGE FOR SALE

1.42 ACRES—BEAUTIFULLY TREED, no rock, on Mountjoy Avenue, Oak Bay. An ideal homesite, or would subdivide into three half-acre lots $3500

WISE & CO., LTD.
Phone 3041 109 Pemberton Bldg.

CHOICE BUYS

$3000—TERMS. Gordon Head, modern 5-roomed bungalow, one acre in logans and fruit trees, cow barn, chicken house, garage, 3-mile circle.

$5500—WATERFRONT, 10 acres, all cleared; small new dwelling, boat and landing. 30 minutes run from city; exquisite marine view, paved road to door.

PATTERSON REALTY, 655 YATES

5 ACRES IN ORCHARD AND PASTURE; chicken houses, new 6-roomed bungalow, furnished, electric light, close to Grammar and High Schools, $5,500. Box 578, Duncan, V.I.

86 FARMS FOR RENT

BETTER THAN LIVING IN TOWN

A 7-ROOMED FULLY MODERN SEMI-bungalow to rent, fully furnished; basement, furnace, 3-piece bathroom, large open hearth in sitting-room. Lovely sea view from all the windows. The house alone worth the rent, but there are also 14 acres of first-class land, 10 under cultivation, and a modern poultry plant, with houses of all descriptions to accommodate over 1,000 birds. City water piped to all the buildings. Incubators, brooders, cream separators, etc., supplied. Ideal position for poultry. Splendid motor road to property. Half hour's drive to town.

ROBERT GRUBB & CO.
1112 Government St. Victoria, B.C.

FOR RENT—GORDON HEAD, 8 ACRES, all cleared, orchard, barn, 8-roomed house, with bathroom, electric light and city water. F. M. Russell, 112 Pemberton Building.

84 ACREAGE WANTED

WANTED — UNIMPROVED ACREAGE as part payment on new bungalow. Phone 1694L.

85 FARMS FOR SALE

FARM OF 40 ACRES, 5 BEEN CLEARED, reliable well, 8-room house insured for $1,500; barn for 10 head insured at $500. Price $1,800, less than the value of the buildings. Robert S. Day & Son, Limited, 1124 Broad Street.

NOTICE

PRIVATE BILLS

NOTICE is hereby given that the time limited by the Rule of the House for receiving petitions will expire on Thursday, the 17th day of January, 1929. Private Bills must be presented to the House on or before Tuesday, the 29th day of January, 1929. Reports from Standing or Select Committees on Private Bills must be received on or before Tuesday, the 5th day of February, 1929.

W. H. LANGLEY,
Clerk, Legislative Assembly

SHERIFF'S SALE

In the County Court of Nanaimo, Holden at Duncan

Between Gilbert Cameron Beresford and Ernest Revill, Plaintiffs:
And
X. L. Sand, Gravel and Brick Company, Limited; Granville Engineering Company, Limited; William Waldran, George Buchanan Simpson and Gerald Wentworth Gore-Langton, Defendants.
Between Benjamin Churchill, Plaintiff:
And
X. L. Sand, Gravel and Brick Company, Limited, Defendant.

Under and by virtue of an Order made by His Honor Judge Lampman, dated the 19th day of September, 1928, and to me directed, I will offer for sale by public auction on Wednesday, the 31st day of October, 1928, at the hour of two o'clock in the afternoon, on the property occupied by the above Defendant near Cowichan Station, the following:

Brick-making plant and equipment, consisting of 6 Whittaker repress machines, 2 large and 1 small grinders, shafting, pulleys and conveyor.

Terms of sale: Cash.

CHARLES J. TRAWFORD,
Sheriff for the County of Nanaimo.

WATER NOTICE

DIVERSION AND USE

Take Notice that Dominion Packing Company Ltd., whose address is 868 Hastings Street West, Vancouver, B.C., will apply for a licence to take and use 50,000 gallons per day of water out of the outlet of Jansen Lake, which flows north and drains into Easy Creek Inlet, about one-half a mile from the entrance of Easy Creek Inlet. The water will be diverted from the stream at a point about 250 feet from the point of outlet into Easy Creek Inlet, and will be used for domestic and industrial purpose upon the premises described as Dominion Packing Company Ltd., Easy Creek, Kyuquot Sound, B.C. This notice was posted on the ground on the 20th day of August, 1928. A copy of this notice and an application pursuant thereto and to the "Water Act" will be filed in the office of the Water Recorder at Port Alberni, B.C., or Victoria, B.C. Objections to the application may be filed with the said Water Recorder or with the Comptroller of Water Rights, Parliament Buildings, Victoria, B.C., within thirty days after the first appearance of this notice in a local newspaper.

The date of the first publication of this notice is October 6, 1928.

DOMINION PACKING CO. LTD., Applicant
By E. T. Meakin, Agent.

NAVIGABLE WATERS PROTECTION ACT
R. S. C., CHAPTER 140

DOMINION PACKING COMPANY LTD. hereby gives notice that it has, under Section 7 of the said Act, deposited with the Minister of Public Works at Ottawa, and in the office of the District Registrar of the Land Registration District of Rupert, at Victoria, B.C., a description of the site and the plans of a wharf proposed to be built in Easy Creek Inlet, Kokshittle Arm, Kyuquot Sound, near the mouth of the outlet of Jansen Lake.

AND TAKE NOTICE that after the expiration of one month from the date of the first publication of this notice, Dominion Packing Company Limited will, under Section 7 of the said Act, apply to the Minister of Public Works, at his office in the City of Ottawa, for approval of the said site and plans, and for leave to construct the said wharf.

DATED this 11th day of October, A.D. 1928.

DOMINION PACKING COMPANY LIMITED.

Women Critical Buyers

And so they should be, for, UNLIKE MEN a home means much to them. WE BELIEVE this new Oak Bay Bungalow offers exceptional features: Maximum comfort with minimum work. WE INVITE CRITICISM of building, plan, and finish. PRICE IS LOW compared with value given. IF YOU ARE WISE you will arrange to see it.

Christy, Hall & Co.
Limited
640 Fort Street, Victoria

Central Business Property Specialists

Alfred Carmichael & Company
1210 BROAD STREET

BUILD NOW

We own a wide choice of lots in Oak Bay and city. Thus we can make you a very attractive offer in building you a home to your own design on a very easy payment plan.
We have been building homes in the city for over seven years and given satisfaction.
Ask the people we have built for. Estimates free.

H. R. BROWN
CONTRACTOR
638 View Street Phone 613

OAK BAY BUILDING SITES
We have a few very choice building sites in the best part of Oak Bay. Look over our lists before you buy.
EXTRA LARGE garden lot. Best location; good soil. Trees, hedges and garage $2,000
A. S. BARTON
110 Pemberton Bldg. Phone 2081

WATERFRONT LOTS

On Four-and-a-Half-Mile Circle. YOUR LAST CHANCE To Acquire These Desirable HOMESITES At REASONABLE FIGURES Consult

Girdwood & Lewis
LIMITED
Phone 380 618 Broughton St.

PERFECT HOMES
New Stucco Bungalows

Five Rooms, Sunroom and Garage
Hot Air and Hot Water Heating
A Guarantee of Winter Comfort

OAK BAY $4,500, $5,700

Both Homes Are Really Excellent Value
It will be a pleasure to show them to you.

Christy, Hall & Co., Ltd.
640 FORT STREET PHONE 375

SPECIAL—OAK BAY

ABSOLUTELY THE VERY BEST BUY IN THE DISTRICT—Owner having left for Montreal, sacrifices his home, situate on one of the best streets with good homes surrounding and on high ground. Consists of eight rooms: Entrance hall, den with fireplace, large living-room with fireplace, dining-room with built-in features—HARDWOOD FLOORS—kitchein with built-in features. Upstairs are four bright, airy bedrooms with clothes closets. Basement cemented, washtubs and furnace; garage; lovely garden, flowers, shrubbery and lawn. Condition of this home perfect.

PRICE: $5,250.00. TERMS.

BROWN BROS. & ALLAN, LTD.
Phone 6705 711 Fort Street

Latest News From Wall Street

(Supplied by Branson, Brown & Co., Ltd.)

NEW YORK, Oct. 26.—Pre-election talk in the Wall Street market caused nervous movements in the main body of stock today.

Wall Street was filled with reports with odds on Hoover diminishing, some interests claiming that the proper quotation was down to three to one, against five to one a few days ago.

Bearish professionals took advantage of the political uncertainties to launch a drive on various stocks in which an over-extended public following existed. After irregular price movements during the first four hours, in which new highs were reached by a number of high-priced stocks, the whole market broke badly in the late trading.

Stop loss orders were caught in large volume, and precipitate declines took place in various issues recently prominent on the upside. Chrysler displayed a particularly thin market, breaking to 125 from 132 on a relatively small trade. Leaders also sold abruptly and the general list was unsteady under severe pressure in the final dealings.

Soaring $107,903,000 for the week ended Wednesday, the Federal Reserve brokers' loan total set another new high record for all time with a new peak of $4,772,293,000. At this aggregate, the loans are $1,428,316,000 above the total for the corresponding week of last year. For the fourth consecutive week a new peak has been reached.

Earnings of General Motors for the third quarter were $79,266,639, equal to $4.62 a common share against $3.57 for the third quarter of 1927 on a similar stock basis.

Bethlehem Steel is now running 94 per cent capacity, net income $1.43 a share in third quarter compared with $1.57 in preceding quarter and 61c in third quarter a year ago.

Copper Exporters, Inc., advanced foreign price of copper to 16c a pound c.i.f. Hamburg, Havre and London from 15 3-4c. This brings foreign price into parity with domestic. However, with domestic fabricators finding it impossible to buy all copper they wanted Thursday at 15 3-4c delivered, it is probable domestic price will be advanced another quarter cent to 16c a pound delivered in a day or so.

Anaconda is reported after more Chile stock and also seeking a greater interest in the Greene Cananea property. Nevada Consolidated strength reputedly is due to the buying of the account Kennecott.

Studebaker Corporation for the quarter ended September 30, earned $2.14 a share on common against $2.30 in 1927 quarter.

In announcement of the third quarter earnings of Bethlehem yesterday, Eugene S. Grace, president, had a word of cheer for the equipment manufacturers who have been suffering from having supplied the railroads with equipment that has begun to wear out. The slump in this branch of the industry has been of three or four years' duration, but the carriers are now getting to a point where they will have to come into the market with more orders.

Union Carbide and Carbon Corporation earned $7.15 a share in the first nine months of 1928 against $6.64 in the 1927 period.

New York Dock Co. earned $1.76 a common share in the first nine months, against $3.08 in the 1927 period.

Chicago Federal Reserve Bank ratio this week was 73.3 per cent against 75.6 per cent a week ago.

Pennsylvania Railroad net operating, September, $12,136,001, compared with $12,074,326 in September, 1927. Nine months, $84,517,447 compared with $82,530,835.

The Bush Terminal Corporation earned $2.58 a share in first months of 1928 against $3.88 in the 1927 period.

Willys-Overland has laid off considerable of its force and production now is at a minimum in preparation for beginning production of a new Whippet model within three weeks.

Hornblower & Weeks.—Believe the activity behind certain special issues is important enough to allow them to carry on irrespective of temporary market hesitation. Inasmuch as a further increase of copper metal may possibly take place between now and the end of the month, we would not recommend taking any profits in the copper group as yet.

J. S. Bache.—One cannot but be impressed with the substantial increase shown in car-loading figures. Undoubtedly they foreshadow increases in gross receipts from operations for the months of October and September, that the basis for a more vigorous movement in this section of the list than has been seen in recent months would appear to be laid.

Whitney Letter

(Supplied by Branson, Brown & Co., Ltd.)

NEW YORK, Oct. 26.—Buy this raid. The stock market has not had an election scare this year, so some industrious individual in the course of the last half hour of trading today decided to manufacture one, at the same time concentrating pressure on a few stocks in which it was known stop loss orders had accumulated slightly below the market. Then, to the accompaniment of reports that some very influential men formerly known to favor Hoover, would come out for Smith after the close, proceeded to raid the market at whatever points there was a chance for success. The manoeuvre was eminently satisfactory for a period of approximately half an hour, and served at least one very useful purpose, namely, a rather complete cleaning out of stop loss order positions, which during the week had given even some of the best issues on the board rather trying reactions.

In view of the fact that the market will be headed up again tomorrow, and will continue moving higher at least for the best part of next week, it has served one other useful purpose, in that it provides us with another satisfactory buying point for a very considerable number of issues, which it was feared we would have to advise you to step into at what represented new high records. While yesterday's raid was perhaps disturbing while it lasted, it is a thing of the past now and the market is better off for having had it. Naturally such reactions as were witnessed were largest in those issues which had scored their sharpest advances during the week, since in these the public was a large seller for no other logical reason than in selling, they were taking a profit. Recommend against placing market orders at the opening today. Let stocks open where they will and if the opening gains are not radically large, step in and buy.

Be sure and buy Steel for a substantial advance before next week's meeting and when doing so, include Vanadium Steel. American Smelting and Refining established a new high record before the raid, thereby inaugurating an advance which will carry it to our previously mentioned objective of 300. Any price under 275 is satisfactory for a buying price. The closing level is a fine spot for the purchase of Union Carbide. Mariand Oil duplicated the year's top in yesterday's market, thereby clearing the way for the advance which will continue today and carry the issue to approximately 50. Any figure under 45 is a satisfactory buying figure. Columbia Graphophone on the curb crossed 60, and then reacted. Under present price, buy it today. Cerro de Pasco is scheduled for another increase in its dividend. The stock should be bought for an advance, which will carry it at last to 120. In the rail group take advantage of the present level to buy Canadian Pacific and Missouri Pacific, and in the insurance group, Fidelity and Phoenix and Insurance Company of North America. Superior Oil is one of the bargain issues on this market reaction.

Dividend Declared

The secretary of the Victoria Stock Exchange states that he is in receipt of a letter from the International Coal & Coke Company informing the Exchange that a dividend of 2 per cent on the capital stock of that company has been declared, and is payable on December 1, to shareholders of record of November 10, 1928.

ASSOCIATED BREWERIES, LTD.

The common stock of Associated Breweries, Limited, was quoted yesterday on the Montreal Curb Exchange, opening at $15 per share and immediately running up to $19. It will be remembered that Messrs. Branson, Brown & Company a few weeks ago made an offer to the British Columbia public of the preferred shares of the above company, and this common stock was given away as a bonus to the purchasers of the preferred shares.

Some people are not satisfied with the milk of human kindness; they want the cream.

News of the Mines

(From Followey, Mills & Co., Vancouver, through R. P. Castle & Co., Ltd.)

Jackson Manion—The latest word from Jackson Manion was that the drill hole which intercepted the vein at about 375 feet showed twenty-six feet of vein matter and was still in good material. This would be about twenty feet of actual vein width. No assays had been taken, but the manager reported that the material looked to be the same as the ore on the 125-foot level. Assays are closely awaited in Toronto, with officials jubilant and confident of results.

Noranda—The president, Mr. J. Y. Murdoch, in a statement to the press last night stated that the fire in the Noranda coal pulverizer was not of a serious nature and was well under control last evening. Though two explosions took place yesterday, nobody was hurt and the damage was small. It is expected that operations will not be held up for more than a few days. Hayden, Stone & Company, of New York, are said to have put $17,000,000 into Noranda stock.

Gold Hill—Gold Hill shaft is now to a depth of 1,065 feet, and Dave Angus, president, told The Northern Miner that he expects that the present objective of 1,100 feet will be reached before the end of the present month.

Malartic—The drilling being done 1,400 feet east of Malartic's shaft is giving values of from $2 to $6 right from the grass roots. Deeper drilling will now be done to learn if values improve. Officials consider these findings to be important, as indicating an extension of the north ore body. Some surface indications, with low values, were had eighty feet still further east. No further word has been had by head officials from the mine on the porphyry situation on the north body below 375 feet. They show a disposition to withhold a verdict until the present drilling brings in more evidence.

Rufus-Argenta — The following telegram has been received by the Vancouver Stock Exchange re Rufus-Argenta: "Rumor circulated in Vancouver that John F. Duthie had abandoned option on Rufus-Argenta absolutely untrue and without foundation whatever. Weather conditions forced cessation of work, but everything prepared for early start in the Spring and ample funds on hand for that purpose." (Signed) "Fred C. Elliott, Secretary-Treasurer."

Marmot River Gold—A report from the secretary of the company states: "There is no truth in the market rumor that Marmot River Gold Mines, Limited, is shutting down. It is the intention of the board of directors to carry on development work all Winter."

Illinois-Alberta No. 2 — Filling with mud to overcome large pressure. Looks excellent.

Illinois-Alberta No. 1—Still producing around 100 barrels.

Winnipeg Grain

(Supplied by Branson, Brown & Co., Ltd.)

WINNIPEG, Oct. 26. — Wheat opened about unchanged this morning but gradually firmed up until prices were fully one cent over last night's close. The features were the heavy buying of May wheat by one large shipping house, which was reported as having an eastern order for half million bushels, while the offerings were none too liberal at any time. Overnight export sales again showed improvement, the amount worked being estimated at 1,250,000 bushels, largely Manitobas, but little of this business was reflected in the local pit beyond creating a bullish sentiment, causing some short covering and some speculative buying through commission houses. In the cash market there was a good demand early for all grades from No. 3 Northern down to feed at unchanged spreads, but the demand became filled up and buyers backed away. At the close the premium on No. 1 Northern was one cent off, and spreads on 5 and 6 wheat were off 1-4 cent, others being unchanged. Offerings were a little more liberal on the extreme bulges and the market eased off somewhat during the last hour, but displayed a firm undertone with no selling pressure on the dips.

Coarse grains—The feature of these markets was the heavy short covering in rye, especially in the cash month, and rye closed 1 1-4 to 1 1-2 higher. Trade in oats and barley was again light, but both markets were firm with very little being offered.

Flax—This market continued dull and draggy with very little feature.

FUTURES

	Open	High	Low	Close
Wheat—				
November	117¾	118⅛	117	118⅛
May	122⅞	123⅜	122⅞	123⅛
October	116⅞	118	116⅜	117⅜
December	117	118	116⅞	117⅞
Oats—				
May	53⅞	54⅛	53⅞	54⅛
October	51⅜	52⅛	51⅞	52⅛
December	50	50⅞	50	50⅜
Rye—				
May	104	106	104	105½
October	106	107½	105	107⅞
December	99¼	102	99	100⅞
Barley—				
May	70½	71¼	70½	70½
October	70½	70⅞	70	70½
December	67½	67⅞	67⅜	67⅜
Flax—				
October	188⅜	188⅜	188⅜	188⅜
December	188½	188½	187⅞	187⅞

LIVERPOOL

Open: ½ to ⅝ up
Close: ⅝ higher

CASH GRAIN CLOSE

Wheat—1 N. 121⅞; 2 N. 114⅞; 3 N. 109⅞; No. 4, 101⅞; No. 5, 89; No. 6, 78⅞; feed, 73⅞; track, 181⅞.

Oats—2 C.W., 54; 3 C.W., 51; extra 1 feed, 48¼; 1 feed, 47½; 2 feed, 46; rejected, 41½; track, 52¼.

Barley—3 C.W., 70⅞; 4 C.W., 65½; rejected, 61⅞; feed, 58½; track, 70½.

Flax—1 N.W.C., 188⅞; 2 C.W., 185; 3 C.W., 168⅞; rejected, 166⅞; track, 188⅞.

Rye—1 C.W., 107⅞; 2 C.W., 107¼; 2 C.W., 96¼; rejected, 82⅞; track, 101⅞.

FLOUR MILL MERGER REPORT IS DENIED

CALGARY, Oct. 26.—There is no merger pending between the Maple Leaf Milling Company and Ogilvies. So stated James Stewart, president of the Maple Leaf Milling Company, today, on his return here from Vancouver.

Jim—How do you know there has been a picnic here?

Zim—I see by the papers.—Life.

FOREIGN BONDS

(Supplied by Branson, Brown & Co., Ltd.)

	Bid	Asked
Antioquia 7's, 1945, "A"	98½	96⅝
Arg. 6's, 1957	100	100⅝
Arg. 6's, 1959	99⅝	100
Aust. 7's, 1943	102	103
Belg. 6's, 1955	101⅝	101⅝
Belg. 7's, 1955	108½	109
Belg. 7's, 1956	105⅝	106¼
Brazil 8½'s, 1957	96½	96½
Buenos Aires 7½'s, 1947	102⅝	102⅝
Chile 6's, 1960	93⅜	93⅜
Costa Rica 7's, 1951	88⅜	97
Est. Ry. 7's, 1954	103	103½
French 7's, 1949	108	108½
French 7½'s, 1941	114	114½
German 7's, 1949	99½	100
Hungary 7½'s, 1945	101	101½
Hugo Stinnes 7's, 1936	80	90½
Hugo Stinnes 7's, 1946	88⅜	89
Italy 7's, 1951	96	97⅜
Jap 6½'s, 1954	101⅝	102
Polish 6's, 1940	83⅜	84⅛
Polish 8's, 1955	99⅜	99⅜
Seine 7's, 1942	104⅜	105
Siemen & Hal. 6½'s, 1951	105	105½
Ugy. 6's, 1960	96½	97
Ugy. 8's, 1946	108	112

VANCOUVER WHEAT

VANCOUVER, Oct. 26.—Futures quotations.

Wheat—	Open	High	Low	Close
Nov.	118½b	120½b	118½b	120½b
Jan.	181½b	121¼b	121½b	181½b
March	131⅞b	121⅝b	121⅝b	181⅝b
May	133½b	124b	123½b	124b

Cash—No. 1 Nor., 120¼; No. 2 Nor., 116⅞; No. 3 Nor., 111⅞; No. 4 wheat, 102½; No. 5 wheat, 86⅞; No. 6 wheat, 76⅞; feed, 70⅞.

Wholesale Row

(Revised October 23, 1928)

DAIRY PRODUCE, ETC.

Butter, cartons	.43 to	.44
No. 1		.43
No. 2		.43
Two and three blocks		.43
Butter, No. 2, per lb.		.41
Lard, tierce, per lb.		.17
Lard, other kinds	.17½ to	.18½
Shortening, tierce, per lb.		.16½
Shortening, other kinds, lb.	.16½ to	.18
Cheese		.26
Cheese, twins, per lb.		.28½
Cheese, triplets, per lb.		.29
Cheese, Stilton, per lb.		.41
Cheese, solid milk, per lb.		.29
Edam Dutch Cheese, per lb.		.40
Gonda Cheese, per lb.		.40
Gouda Cheese, per lb.		.40
Gorgonzola, per lb.		.60
Swiss Gruyere, in portions, box		.60
English Stilton, lb.		.60
Imported Roquefort, per lb.		.60
Eagle Brand, Camembert, box		.60
Circle Brand Breakfast Cheese		.40
Kraft, lb.		.37
Golden Loaf		.36

EGGS

B.C. Extras, doz.		.53
B.C. Firsts, doz.		.50
Pullets, doz.		.41
Peewees		.28

VEGETABLES

Carrots, sack		1.25
Cabbage		.04
Sweet potatoes	.07 to	.08
Parsnips, sack		2.25
Cauliflower, doz.		M.P.
G. B. Corn, doz.		.33
Celery, imported, crate		1.25
Lettuce, crate		1.75
Potatoes, new	1.25	1.75
Turnips, sack		3.50
Cucumbers	.90	1.20
Green onions, doz.		.30
Yakima Spanish Onions, sack		4.85
Kamloops onions, sack		4.00
Local onions, sack		3.50
Pumpkin, per lb.		.04
Citrons, per lb.		.04
Hubbard squash, per lb.		.04
Egg plant, per lb.		.10
Hothouse tomatoes, No. 1		2.50

NUTS

Almonds, per lb.		.30
Walnuts, Oregon, per lb.		.38
Peanuts, roasted, per lb.		.18

FRUIT

Apples—			
Orcas Island Gravensteins			2.75
O.K. Macintosh Reds	1.40	2.10	2.50
O.K. Jonathans	1.40	2.00	2.25
Wealthy			1.00
Orcas Island Pears			3.75
Bananas, per lb.			.10
Cantaloupes, 45's			5.00
Cantaloupes, 36's			4.75
Peaches, preserves			1.40
Lemons, California, per case		7.00 to	8.50
Coconuts, per doz.			1.20
Rhubarb, per lb.			.06
Oranges, per case		7.75	10.00
California grapefruit		7.25	8.50
Florida grapefruit			12.00
Seedless grapes		2.00	3.75
Tokays			3.00
Local Island Bells, crate			1.75
Pomegranates, box			3.25
Persimmons, box			3.50
Plums		1.00 to	1.50
Melons—			
Casabas, per lb.			.06
Honey Dew melons, crate			3.00
Watermelon, per lb.			.03

SUGAR

B.C. Refinery—	
White, per hundred	6.40
Yellow, per hundred	5.98

FEED

	100 lbs.	Per Ton
Barley	$2.30	$44.00
Gr. Barley	2.50	46.00
Corn	2.70	52.00
Cracked Corn	2.80	54.00
Feed Cornmeal	2.80	54.00
Oats	2.30	44.00
Oats, ground	2.40	46.00
Scratch Food	2.60	50.00
Poultry Mash	2.70	52.00
Marvel Egg Mash	2.90	56.00

FLOUR

	Per Bl. 49 lbs.
Snowflake	$4.00
Purity	3.50
Five Roses	3.50
Maple Leaf	3.50
Royal Standard	3.50
B. & K. Pastry	3.28
Whole Wheat	3.40
Quaker Flour	3.50
Robin Hood	3.50

MEAT

Beef, steer, per lb.		.20
Beef, cow, per lb.		.18
Lamb, per lb.		.27
Pork, per lb.		.26
Veal, heavy, per lb.		.21
Veal, local, per lb.		.23
Liver, per lb.		.18
Bacon, per lb.	.36 to	.44
Ham, per lb.	.32 to	.34
Chicken, per lb.	.27 to	.30
Fowl, fresh, per lb.	.23 to	.30
Duck, per lb.		.40
Turkey, per lb.	.43 to	.44

Retail Prices

(Revised October 28, 1928)

VEGETABLES

Potatoes, local, sack		1.50
Sweet Potatoes, per lb.		.20
Celery	.10 to	.15
Cabbage, each	.10 to	.20
Beets, 3 lbs. for		.15
Carrots, 2 lbs.		.10
Cauliflower, each	.10	.15
Onions, 6 lbs.		.25
Lettuce, head		.10
Green Peas, 3 lbs.		.35
Cucumbers	.20	.15
Radishes, 3 bunches for		.10
Green beans, per lb.		.15
Wax beans, per lb.		.15
Potatoes, local, new, 10 lbs.		.25
Apples—		
Local Gravenstein apples, lb.		.15
Lemons, Cal., doz.	.33, .35, .50	.60
Navel Oranges, doz.	.35	.60
Okanagan Peaches, box		1.50

FRUIT

Arizona grapefruit, 2 for		.25
Dates, 3 lbs.		.24
New California Figs, pkt., .10, .15; lb.		.20
New California Layer Figs, lb.		.30
Spanish Cluster Raisins, box		.30
New Ferd Dates, lb.		.30
Florida Grapefruit	.20	.10
New Almond Nuts, lb.		.30
California Cluster Raisins, box	.30	.25
Cocoanuts, each	.15	.20

DAIRY PRODUCE, ETC.

Butter—		
Best Alberta, cartons		.50
Comox, lb.		.50
Greengage Plums, basket		.05
Preserving Peaches, box		1.50
Peaches, per doz.	.35 to	.50
New local apples, 3 lbs.		.25
Raspberries, 2 boxes		.35
Cantaloupe	.25, .25	.15
Plums, lb.	.05, .05	.06
Casaba Melon, per lb.		.05
Seedless Grapes, per lb.		.15
Bartlett Pears, per doz.		.45
Hothouse Tomatoes, 3 lbs.		.30
Outdoor Tomatoes, 4 lbs.		.25

NUTS

Pecans		.40
Mixed	.30	.35
California Soft Shell Walnuts, lb.		.40
Roasted Peanuts, per lb.		.15
Almonds		.35
Soft Shell Almonds		.40

FISH

Halibut, per lb.	.30	.35
Cod, 2 lbs.		.20
Cod Fillets, 2 lbs.		.35
Soles, lb.		.15
Skate, 2 lbs.		.25
Finnan Haddie, per lb.		.20
Kippers, per lb.		.18

Where there's a will, there's usually a contestant.

Health and Diet Advice

By DR. FRANK McCOY

Dr. McCoy's menus suggested for the week beginning Sunday, October 28:

Sunday—Breakfast: Coddled eggs, Melba toast, apple sauce. Lunch: Combination vegetable salad of lettuce, tomatoes, cucumbers and celery, glass of sweet milk. Dinner: Roast pork, mashed turnips, spinach, salad of head lettuce, Jello or Jell-Well, no cream.

Monday — Breakfast: Oatmeal, cooked at least one hour and served with butter or cream, but no sugar. Lunch: Cooked string beans, buttered beets, raw celery. Dinner: Vegetable soup, Salisbury steak, cooked celery, steamed carrots, McCoy salad, prune whip.

Tuesday—Breakfast: Sliced pineapple and cottage cheese, Melba toast. Lunch: Glass of grapejuice. Dinner: Baked mutton, steamed carrots, cooked lettuce, stuffed celery, stewed raisins.

Wednesday — Breakfast, French omelette, waffle (browned through), dish of berries (canned). Lunch: Potato soup, cooked beet tops, salad of cold cooked asparagus. Dinner: Roast beef, cooked string beans, baked egg plant, salad of moulded vegetables (celery, string beans, cucumbers), peach whip.

Thursday — Breakfast: Wholewheat mush with milk or cream, baked apple. Lunch: Cooked lettuce, cooked carrots and peas, *celery, and nut salad. Dinner: Mushroom soup, broiled lamb chops, cooked okra, cauliflower salad, pear sauce.

Friday—Breakfast: Poached eggs on Melba toast, stewed figs. Lunch: Wholewheat bread and peanut butter sandwiches, combination salad (lettuce, celery, cucumbers). Dinner: Jellied tomato consomme, baked sea bass, spinach, cooked celery, salad of sliced tomatoes, no dessert.

Saturday—Breakfast: Retoasted breakfast food with milk or cream, stewed prunes. Lunch: Oranges or apples as desired. Dinner: Vegetable soup, broiled steak with mushrooms, stewed tomatoes, salad of celery and ripe olives, pineapple gelatin with cream.

*Celery and nut salad—Slice celery in quarter-inch pieces. Mix with the desired quantity of chopped nuts that have been roasted in a pan in the oven until brown. By this process much of the protein is destroyed, leaving behind a flavoring mixed with the dextrose, which is very agreeable to the taste, and is a food which may be used with almost any meal. Heap the celery and nut mixture on beds of shredded lettuce. The addition of chopped parsley adds a pleasing taste.

Correspondents wishing to communicate with Dr. McCoy are advised that his address is Builders Exchange Building, Los Angeles, California, U. S. A.

New York Stock Letter

(Supplied by Branson, Brown & Co., Ltd.)

NEW YORK, Oct. 26.—Early activity was confined chiefly to copper and some of the oils, later the premier motor issue trended upward in recognition of the third quarter earnings report, also Steel common gave a better account of itself. Among the strong spots in the specialty group were Western Union and American Smelting. Also Chrysler rallied on short covering, but in the late afternoon Chrysler was being freely offered and headed the market in its reactionary trend.

The news of chief interest was the earnings of General Motors and Bethlehem Steel. The sharp increase in brokerage borrowings for the week, however, may have helped to increase the disposition towards liquidation. News that was reflected early in a bulge in the copper shares was the 16 cents export metal prices. Also the latest oil news was the resumption of dividend by Simms Petroleum, which declared a dividend of 40 cents, the first since April, 1927.

If for no other than technical reasons today's reactionary market was overdue. Naturally with the increased selling in the industrial sections, heavy profit-taking in the copper and oil departments is the logical thing to expect. The market, we believe, will encounter freer selling and will likely work lower.

VICTORY AND WAR LOANS

VICTORY LOAN, 5½%—TAX FREE

Interest due—	Buy	Sell
1933, 1st May & Nov.	103.60	103.05
1937, 1st June & Dec.	106.45	106.75

WAR LOAN, 5%—TAX FREE

	Buy	Sell
1931, 1st Apr. & Oct.	100.15	100.50
1937, 1st Mar. & Sept.	103.20	103.60
(Payable New York)		

VICTORY LOAN, 5½%

	Buy	Sell
1932, 1st May & Nov.	102.15	102.50
1934, 1st May & Nov.	102.40	102.70

DOMINION LOAN

	Buy	Sell
1943, 15th Apr. & Oct., 5%	103.20	103.55
1940, 1st Mar. & Sept., 4½%	98.90	98.20
1944, 15th Apr. & Oct., 4½%	98.90	98.20
1946, 1st Feb. & Aug., 4½%	98.90	98.30
1954, 1st Feb. & Aug. (C.N.R.), 5%		Mkt.
1957, 1st Jan. & July (C.N.R.), 4½%		Mkt.

Add accrued interest to date:
1937, 147 days, 3.215 per $100.
1932, 1933, 1934, 178 days, 2.682 per $100.
1943, 11 days, .151 per $100.
1944, 11 days, .136 per $100.
1946, 86 days, 1.059 per $100.
Brokerage rate on Victory and War Loans ¼ of 1%.

TOURIST TRADE IS PRODUCTIVE FEATURE

Mr. C. P. Hill Reports to Directors of Chamber of Commerce From Group

The increase of the tourist trade in Victoria formed the basis of an interesting report which was given by Mr. C. P. Hill at the luncheon meeting of the directors of the Chamber of Commerce yesterday. The tourist trade group had been very active, he said, and, by their entertainment of large groups of tourists, had constituted themselves as fine advertisers for the business men of this city.

The tourist income to the Dominion, he said, amounted to two hundred and seventy-six millions of dollars. This splendid total, he remarked, had kept the balance at par, and made up for many losses in other directions. He read an extract from a Montreal newspaper, which pointed out that that city was now the hub of the tourist trade. A few years ago, said the speaker, it was the regular thing for people to go from Montreal to New York. A reversal has taken place, however, and streams of American tourists are pouring into Montreal, to the great financial benefit of that city. There was no reason, in his opinion, why the same state of things might not be accomplished here, and he felt very optimistic when he thought of the future of the tourist trade group.

A lecturer on art spoke before a group of men in an indutrial city, urging upon them the duty of trying to put more beauty into their surroundings. At the close of the talk a leading citizen came up to have a few words with the lecturer.

"I enjoyed your remarks," he said, "though I don't agree with you. The fact is that we have no time here for beauty. The prosperity of this town is due to hard-headed, practical men."

"Yet," retorted the lecturer, smiling, "you yourself are seeking beauty according to your lights. You may not have found it, but I know you are aiming at what you think makes for greater attractiveness."

"No, you're wrong," insisted the hard-headed man, "I'm not interested in beauty."

"Then," said the lecturer, "if you don't mind my being so personal, will you please tell me why you have dyed your whiskers?"

GOOD TIMBER STANDS IN ARCTIC REGION SAYS STEFANSSON

TORONTO, Oct. 26.—" 'Westward the course of Empire takes its way' is a well-known statement, but absolutely wrong at the present time," said Vilhjalmur Stefansson, famous Arctic explorer, who addressed the Empire Club here yesterday. Mr. Stefansson's subject was "Conditions in the North."

"Civilization starting on or near the Tropic of Cancer, from Egypt east and extending down to India, has started its northward trek, and history shows that power and civilizations run in cycles of 1,000 years. With each cycle, centres of civilization have made a northerly movement," said the speaker.

The explorer said that "just because the Arctic is the traditional home of Santa Claus, people imagine the place is unreal and therefore impracticable. Recording thermometers at Fort Yukon have shown an average temperature of eighty and ninety degrees in the Summer time and a maximum of 100 degrees in the shade. At Great Bear Lake trees grow 100 feet high, are close together, large in diameter and not stunted in any way," he declared.

Commending the North as a desirable and practicable portion of the earth, Dr. Stefansson said that "the people who leave Chicago for Winnipeg because of economic reasons, are the kind who will leave Winnipeg for points north."

The remarkable way in which the Irish in America get themselves appointed to all the highest and best paid offices in connection with municipal affairs, is the point of a story Mr. Talbot O'Farrell the other day told.

It concerned primarily a new mining town in the far Western States. The place started with a few tin-roofed shanties, but three months later it was a busy centre, with a couple of theatres, half-a-dozen hotels, schools, churches, a fire station, and so forth.

"So it's going on well," said the famous Irish comedian to a man from the place, whom he met in London.

"I guess it's just booming," was the reply.

"And that's because its got the best brains from every land under the sun. Includes all sorts—English, Greeks, French, Russian, Chinese, Japanese, Italians, and Jews."

"No Irish?"

"No."

"What, no Irish?"

"Waal, now I come to think of it, there are two Irishmen there. One's mayor and the other's chief of police."

Sale No. 2051

STEWART WILLIAMS & CO.
AUCTIONEERS

Instructed by various clients, we are offering by Public Auction on

Monday, October 29
At 2 P.M.

At Our

New Salesroom
527 Yates Street

An Attractive Display of

Household Furnishings

Including

Walnut Dining-Room Suite, Rosewood Sideboard, Chesterfield Suites, 2 Tiger Skins, and a nice assortment of Furniture for dining, drawing and bedrooms.

On View All Day Today.

For further particulars, apply to

The Auctioneer

Stewart Williams

312 Sayward Bldg. Phone 1324
Salesroom: Phone 3404

ANTIQUES
GEORGIAN GALLERIES
Corner Fort and Fernwood
Genuine Antiques Only
Cars No. 1, 9, 10, 11 to Door
Hours: 9 A.M. to 5 P.M.

ANTIQUES
Art Furniture, Etc.
Largest Selection on Pacific Coast
Bartholomew's
1115-19 and 1027 Fort Street and 913 Douglas Street
Phones 1411, 824

FINANCE - COMMERCE - MARKETS

STOCKS DROP; WILD EFFORTS MADE TO SELL

Long Predicted Reaction Comes—Flood of Selling Swamps Facilities of New York Exchange

STOP LOSS ORDERS ARE TOUCHED OFF

Long List of Issues Closes From Five to Fourteen Points Down — Decline Follows Rally

NEW YORK, Oct. 26.—The long-predicted reaction in the stock market came in the last hour of trade today, when a flood of selling swamped the facilities of the exchange, and frightened investors made frantic efforts to sell out before the closing gong. A long list of stocks closed 5 to 14 points lower. Total sales exceeded 4,500,000 shares.

The selling movement had all the earmarks of a "bear" raid, timed to take advantage of the heavy week-end profit-taking and touch off a large volume of stop-loss orders.

Liquidation was directed against the high-priced issues.

Automotive shares as a group were carried lower, although Jordan touched a new high at 18 1-2 on rumors that W. C. Durant, who is returning from Europe tomorrow, plans to merge it with another company. Kennecott stood out as a strong point in the coppers, rising more than 5 points to a new top at 122 1-8 and closing at 120.

American Smelting touched a new top at 272 7-8, then cancelled its gains. Anaconda, Calumet and Hecla, Howe Sound and Granby sagged fro mfractions to 2 points, in the face of a rise in export copper prices to 16 cents.

Most oils were carried lower by an 11-point drop in Atlanta Refining. W.U. mounted more than 8 points to a new top at 191, but falling back to 184 at the close.

Steels were negligible, United States Steel falling 2 1-2 points, Crucible 4 3-4, and Bethlehem more than a point. American International fell 7 points on official denial of merger negotiations. American Bank Note, American Atlas Powder, Commercial Solvents, Davidson Chemical, General Electric, Gold Dust and International Cement were among the shares receding from 2 to nearly 9 points. Rails turned generally heavy.

Sterling sagged below 4.85. Price trends were irregular in lighter trading on the bond market.

FOREIGN EXCHANGE

NEW YORK, Oct. 26.—Foreign exchanges steady.

France—3.90⅝; cables 3.90⅝.
Italy—5.23⅝; cables 5.23⅞.
Belgium—13.89.
Germany—23.80½.
Holland—40.06¼.
Norway—26.64½.
Sweden—26.72.
Denmark—26.65.
Switzerland—19.24.
Spain—18.11.
Greece—1.29.
Poland—1125.
Czechoslovakia—2.96¼.
Jugoslavia—1.76.
Austria—1408.
Rumania—60⅝.
Argentina—42.10.
Brazil—11.92.
Tokio—47.10.
Shanghai—64.53.
Montreal—99.85 5-16.

STERLING EXCHANGE

NEW YORK, Oct. 26.—Demand 484 9-16; cables 484 15-16; sixty-day bills on banks 480 11-16.

(Supplied by Branson, Brown & Co., Ltd.)

(All Fractions in Eighths)

	High	Low	Close
Allis Chalmers	131	131	131
Allied Chem	232-2	221-3	221-2
Amerada Corpn.	36-2	32	33
Am. Can.	110-3	107	107
Am. Car & Fdy	90-1	90	90
Am. Por. Power	47-4	45	45
Am. Locomotive	92-1	90-4	92
Am. Smelters	272-5	265-6	265-6
Am. Steel Fdy	56-2	55	55
Am. Sugar	74-4	73-4	72-4
Am. Sum. Tob.	61	60-3	60-4
Am. Tel. & Tel.	179-4	179	179-1
Am. Tobacco	170	168-4	169-4
Am. Tobacco B	170-4	170	170-4
Am. Woolens	18-7	18-7	18-7
Anaconda	89-2	87-1	87-1
Armour A	17-4	17-2	17-2
Ass'd Dry Goods	47-4	47-4	47-4
Atlantic Gulf	48-1	48-1	48-1
Atlantic Ref. (new)	59	58	56
Atlantic Refinery	233-4	221	221
Atchison	191-1	190-4	191
Auburn Motors	107	107	107
Baltimore & Ohio	112-4	111-2	111-2
Bangor & Ar'st'k	73-4	73-4	73-4
Bethlehem Steel	67	65-4	65-7
Brooklyn Manhat	67-7	67-7	67-7
California Packing	75-2	75-2	75-2
California Pete	24-6	24-6	24-6
Cal. & Hecla	47-4	47	47
Calumet & Ariz.	119-4	115	115
Can. Dry Ginger Ale	77-7	77-4	77-4
Canadian Pacific	218-5	215-5	215-5
Cerro De Pasco	105-4	100	102
Certain-teed Prod.	22-1	32-1	32-1
Chesapeake & Ohio	186	165-4	166
Chile Copper	60	58	58-1
Chic. Gt. Western	13	13	12
Chic., Mil. & St. P.	34-1	33-6	34
Chic. & Northwest	87-4	85-4	85-4
Chic., R. I. & Pac.	135-2	122-2	132-2
Chrysler Motor	134	126	127
Coca Cola	177	177	177
Congoleum-Nairn	26-6	25	26
Colo. Fuel & Iron	66-4	65-4	65-4
Columbia Gas	124-7	122-1	123-1
Cons. Gas	79-5	78-1	78-1
Cont. Motor	15-1	14-6	14-7
Corn Products	83-2	82-1	82-1
Crucible Steel	79-5	76	76
Curtiss Aero	136	128-6	130
Davison Chemical	61	59-2	59-2
Dupont Powder	445-4	436	445-4
Eastman Kodak	166-6	164	164
Elec. Power	26-6	26-2	26-2
Elec. Storage Battery	66-2	87-3	87-6
Erie	57-2	56-1	56-1
Famous Players	50-5	48-4	48-5
Foundation Co.	39-2	39-2	39-2
Fox Film "A"	98-3	96	96
Fleischmann Co	85-2	82-6	83
Freeport, Texas	46-7	44-1	44-1
Gabriel Snubbers	23-4	22-2	23-2
General Am. Tank	83	83	83
General Asphalt	72-3	71-1	71-1
General Electric	172	166-2	167-2
General Motors	222-2	215-1	216
General Ry. Signal	103-4	100	100
Gold Dust	106-2	101	101
Goodrich Rubber	62-5	60-6	60-6
Graham-Paige	45-6	41-1	41-4
Granby	75-1	72	72
Great North. Ore	29	27-4	27-4
Great North. pfd.	102-6	100-2	100-3
Gt. West Sugar	32-3	32-1	32-2
Greene Cananea	144	125-4	126
Gulf States Steel	70	70	70
Houston Oil	140	140	140
Howe Sound	67	66-7	65-7
Hudson Motor	83-2	81-1	81-1
Hupp Motors	74-4	71-4	72-2
Illinois Central	128	126	130
Imperial Oil	63	63	62
Inspiration	31-2	29-6	29-6
Int. Cement	77-1	74-2	75-2
Int. Comb. Eng.	70	67-8	67-2
Int. Harvester	316	315	315
Int. Match pfd.	103	102	102
Int. Paper	82	60-2	60-2
Int. Pete	44-4	44-4	44-4
Int. Nickel	176-4	170-4	174-6
Int. Tel. & Tel.	183-2	180-2	183
Johns-Manville	188-7	164	165
Kan. City South	70-5	68-5	68-5
Kelvinator	12-6	11-4	11-4
Kennecott Copper	122-1	117	120
Kolster-Radio	77-4	73-7	76
Lehigh Valley	88	88	88
Louis & Nash	139	129	139
Mack Truck	92	91-2	92
Manhatten Elec.	31-7	31-4	31-7
Marland Oil	44-4	42-5	42-1
Marlin-Rockwell	78	78	76
Maytag Co.	25	25	25
Mid Cont'nt Pete	36	37	37
Miss. Pacific	71-4	70	70-2
Miss. Pac. pfd.	123-2	122-1	122-2
Montgomery Ward	248-4	233	326
Nash Motors	83-2	91	81-4
National Biscuit	167-4	167-4	167-4
Natl. Cash Reg	95-7	94	94-4
Natl. Dairy Prod	116	112	115
Natl. Power & Light	38-2	28-2	36-2
N.Y. Air Brake	41-4	41-4	41-4
Norfolk & West	161-5	181-5	181-5
North American	74-2	73-6	73-6
Northern Pacific	101-7	100-4	100-4
N.Y. Central	175-2	174	174-4
N.Y., N.H. & Hart	65	64-4	64-5
N.Y., Ont. & West	26-7	26-7	26-7
Packard Motor	96-2	92-4	94
Pan American B	53-4	51	51-4
Pennsylvania R.R.	65-1	64-7	65
Pere Marquette	132	132	132
Phillips Pete	45-4	44	44-4
Pressed Steel	22-4	22-4	22-4
Pierce Arrow	24	24	24
Postum Co.	66-4	67-3	67-2
Producers & Ref.	25	24-1	24-1
Pullman Co.	81-4	79-1	79-1
Radio	230-6	222-6	225-5
Reading	101-7	101-6	101-6
Reo Motors	26-6	26-2	26-2
Rep. Iron & Steel	80-3	77-7	78-1
Royal Dutch	62-6	62-6	62-6
Schultz	55	54	54
Sears Roebuck	156-2	154	154-1
Shattuck-Denn	16-4	18	18
Shell Union	31-6	30-6	31-5
Simmons Co.	61-4	87-6	67-7
Sinclair Cons.	36-4	35	35
Sloss Sheffield	118	118	118
Southern Pacific	122-4	123-2	123-8
Southern Railway	144-2	144-2	144-2
Standard Milling	111	111	111
Standard Gas	72-7	71	71
Standard Oil, Cal	63-4	62-5	62
Standard Oil, N.J	47-4	46-2	46-5
Standard Oil, N.Y.	36-6	36	36
Standard Oil, Ind.	82	81-3	82
Stewart Warner	106-6	104	104-1
St. Louis & S. Fran.	116-7	116-2	116-7
Stromberg Carb	58-7	58-7	58-7
Studebaker	80-2	74-4	78
Texas Co	68-2	68-4	68-4
Texas Gulf Sulphur	72-2	71-1	71-1
Timken Roller	141	126-5	126-6
Tobacco Prod	103-7	101-6	101-8
Union Oil of Cal	52-7	52-4	52-4
Union Pacific	204	202	202
U.S. Cast I. Pipe	260	280	260
U.S. Ind. Alco.	134	120	131-7
U.S. Rubber	40	36-3	38-2
U.S. Steel	162-6	158-1	158-2
Underwood Typ.	72-1	71-1	71-1
Union Carbide	168-2	188	191-4
Util. Power & Light	36-4	39	38-4
Vanadium	86-4	62-4	62-7
Victor Talk. Mach.	140-1	132-4	133-6
Wabash	78-1	78	78
Westing. Air Brake	44-7	44-4	44-4
Westing. Elec.	111-4	168-2	168-5
White Motor	37-8	37	37
Willys-Overland	29-4	28-2	28-2
Woolworth	201-2	198-2	198-2
Wright Aer. Cpn.	169	166-5	162
Yale Towne	86	86	86
Y'gston Sh. & Tu.	96-6	88-6	88-6
Yel. Tr'k & Coach	38-8	38-4	24-7

Of $10,258 $4,258 Is Interest

Few young men but could, with a bit of self denial, save $25 per month. Under a Bond Savings Account these regular deposits grow into a total of $10,258.66 in twenty years. Of that sum the actual deposits amount to but $6,000. Bond interest figured at 5% has earned $4,258.

Fifty dollars a month over the same length of time creates $20,517.33.

We invite consultation on the way to open and maintain a Bond Savings Account.

R. S. Mabee,
Mgr. Bond Dept.
Phone 344

Pemberton & Son
Established 1887
INVESTMENT BANKERS
VICTORIA, B. C.

Judicious Investment NOW In
Peace River Wheat and Ranch Lands
Assures Substantial Profits
Peace River Holding Co. Ltd.
Head Office - 521 Dunsmuir Street, Vancouver, B. C.

Waverly Tangier Mines, Limited (N.P.L.)
President: J. B. WILLIAMS, Solicitor to the City of Vancouver; President, Snowflake Mining Co., Ltd. Managing Director: EWEN J. CAMERON, Vice-President Snowflake Mining Co., Ltd.; Canada Copper Co., Ltd.
Shares in the Above Mine Now on Issue at 20 Cents (25 Cents Par)
Full Information on Application to
ARTHUR C. McLAREN, Stockbroker
Local Agent
321 Sayward Building Victoria, B.C.

For the Following Reasons

Oregon Copper

Is a Sound Speculative Investment

Development work has, to the present, exposed over two million tons of gold copper ore. There is ample logical and geological evidence that the mine contains at least five times this quantity of ore. The occurrence of "high grade" ore running as high as $500 per ton is not regarded by the directors as important, as the enormous quantities of good milling ore are the backbone of the proposition. Development work to date has been curtailed by the limited amount of power produced by Diesel engines. By November 10 the use of Diesel power will cease, and the new 60,000 volt electric line will provide sufficient power for the development work to proceed four times faster than at present. At present seventy men are employed. Electric power will permit of the employment of over two hundred men.

There is not a director on the board who has invested less than $25,000 cash in the company.

To overlook conditions such as these would amount to a lamentable loss of opportunity. We are convinced that through this stock many people will achieve financial independence.

For more information, see the brokerage departments of

Meharey, Roe & Co. Ltd.
624 Fort Street Phone 3308
Or
Christy, Hall & Co., Ltd.
Christy-Hall Bldg. Phone 375

Victoria Stock Exchange

MINING

	Bid	Asked
Bayview	..	.05½
Big Missouri	.64	.68
Cork Province	..	.29
Dalhousie	..	.20
Dunwell	.18	.18
George Copper	4.25	4.75
Glacier Creek	..	.05
Gladstone	..	.07
Golconda	..	.90
Independence	..	.18
Indian	..	.06
Int. Coal & Coke	.34	.38
Kootenay Florence	.16	.22
L. & L.	.07	.11
Lakeview	.01½	.03
Lucky Jim	..	.26
Malaspina	..	.12
Marmot Metals	..	.10
Pend Oreille, com.	12.25	..
National Silver (O.S.)	..	.14
Premier	2.25	2.30
Rufus-Argenta	.20	.23
Silver Crest	..	.14
Silverado	..	.70
Slocan King	.06	..
Terminus	.12	.14
Whitewater, com.	..	1.50
Woodbine	.11	.14
Oregon Copper	.76	.80
UNLISTED		
Grandview	..	.62
Beaver	..	.16
Caufield	10.50	..
Georgia River	..	.40
C. & E. Land	..	36.00
Stewart Land	2.00	..
Wellington	..	.17
George Enterprise	..	.22
Northern Light	..	.30
Marmot Gold	.08	.09
Topley Richfield	.47	.50
United Empire	.08	.11
Mohawk	.07	.08
Noble Five	.28	.26
Morton Woolsey	.07	.08½
Enterprise	..	.20
Snowflake	.97	1.00
Kootenay King	.41	.44
Duthie	..	.65

SALES

1,000 Big Missouri at .66; 1,000 Dunwell at .16; 500 at .16; 500 Lakeview at .02; 100 Marmot Metals at .11; 1,500 Oregon Copper at .75; 500 at .76; 500 at .76; 500 at .75; 500 at .76; 500 at .77; 500 Terminus at .12½; 100 at .12; 1,000 at .11; 1,000 at .12; 1,000 at .12; 1,000 at .12; 1,000 at .12; 1,000 at .18; 1,000 at .18; 2,000 Woodbine at .13; 500 Topley Richfield at .46; 1,000 Mohawk at .08.

Chicago Grain

CHICAGO, Oct. 26.—Market was firmer throughout the session and prices advanced around one cent over the previous close. There was some buying on reports of an improved export demand, but the upturn was largely due to buying by leading locals who were undoing spreads against corn. Trade was again rather light and market was easily influenced. Export sales in all positions were estimated at around 1,250,000 bushels, largely Manitobas. Weather remains generally favorable for the movement, and deliveries at country stations are again quite liberal. Believe it will be hard to maintain current price levels for wheat.

Corn: There was some business early which resembled export, and market undertone was somewhat firmer, but with weakness in the local sample market, where basis was 1c to 5c lower, and sales against purchases of wheat caused a reaction to below previous close. Purchases of corn on prospects of a liberal export business usually proved disappointing.

	Open	High	Low	Close
Wheat—				
March	118½	119⅝	118⅜	119¼
May	121¼	122⅜	120⅝	121¼
Dec.	113½	114½	112⅝	114⅛
Corn—				
March	83¼	83¼	82⅝	82⅞
May	85⅛	85⅝	85	85¼
Dec.	81½	81⅝	80⅝	81
Oats—				
May	44⅝	44⅞	44½	44¼
March	44	44	43⅝	42⅝
Dec.	42⅛	42¼	42⅞	42⅞

MONEY MARKETS

LONDON, Oct. 26.—Money 3 3-8 per cent; discount rates: Short bills 4 1-4 to 4 5-16 per cent; three months' bills 4 3-8 to 4 7-16 per cent.

AT NEW YORK

NEW YORK, Oct. 26.—Call money strong; high 8; low 7 1-2; ruling rate 7 1-2; closing bid 3.

Time loans steady; mixed collateral, 60-90 days 6 7-8 to 7 per cent; 4-6 months 6 3-4 to 6 7-8 per cent. Prime mercantile paper 5 1-2 per cent.

Money at Work

Earning-Saving-Investing

This combination is a popular thrift method.

Combining savings with life insurance is now a popular thrift plan.

* * *

Many banks have recently established, in co-operation with various insurance companies, combinations of savings and life insurance which are proving popular as thrift methods.

The essentials of these schemes are very simple. A certain sum is paid into the bank each month for a definite period. At the end of that period the total amount paid in, plus a small amount of interest, goes to the saver. In addition, during the time of saving the life of the saver is insured for a definite sum, which goes to his beneficiary in the event of his death. The amount actually saved by him is likewise paid to the beneficiary in such an event.

Suppose, for example, that you are 35 years of age and wish to save $1,000. Your payments under the plan as operated by one Chicago bank would be $8.80 a month for ten years. At the end of that time you receive $1,090, having paid in a total of $1,058, and if you should die at any time during the saving period, $1,000 would be paid to the person whom you had designated.

Calgary Oil Stocks

(Supplied by R. P. Castle & Co., Ltd.)

	Sales	High	Low	Close
Advance	..	..	..	.46
Alta. P. Cons.	600	.48	.40	.48
Brit. Dom.	200	.42	.42	.42
Dalhousie	330	1.55	1.55	1.55
Illa Alta	835	.24½	.54	.54½
McD. Seg. new	206	1.18	1.12	1.12
McLeod	500	2.75	2.75	2.75
Royalite	124	64.00	63.50	64.00
Signal Hill	1,450	.07	.06	.07
Spooner	350	1.15	1.15	1.15
United Oil	60	1.65	1.60	1.60
Vulcan	118	1.90	1.90	1.90

Total sales, 5,280

SILVER MARKETS

LONDON, Oct. 26.—Bar silver 26 13-16d per ounce.

AT NEW YORK

NEW YORK, Oct. 26.—Bar silver 58 3-8. Mexican dollars, 44 1-4.

B.C. MINING AND STOCK EXCHANGE

(Supplied by H. E. Hunnings & Co., Ltd.)

MINING

	Bid	Asked
Bayview	..	.05½
Big Missouri	.64	.64
Cork Province	.29	..
Cotton Belt	.52	..
George Copper	4.00	..
Georgia River	.34½	.38½
Golconda	.78	..
Grandview	.65	..
Mohawk	.05¾	..
Independence	.11½	.12¾
Kootenay Florence	.19½	..
L. & L.	.07⅞	.08
Lucky Jim	.24	..
Marmot Metals	..	.08
National Silver, O. S.	..	.15
Premier	2.26	..
Rufus Argenta	.20½	.22
Ruth Hope	.56	.62
Silver Crest	.06¾	..
Silversmith	.10½	.13
Standard Silver Lead	..	.30
Sunloch	2.20	..
Wellington	.15	..
Whitewater com.	1.45	..
Duthie Mines	.79	..
Int. C. & C.	.26	..
Marmot Gold	.07½	..
Morton Woolsey	.07½	.07¾
Snowflake	..	.94
Topley Richfield	.47	.51
OILS		
Dalhousie Oil	1.50	1.65
Fabyan Petroleum	.09	.09¾
CURB		
Noble Five	.34	..
C. & E. Lands	..	21.00
Aurum Gold	..	1.04

MORNING SALES, OCT. 25

Big Missouri: 500 at .65½, 500 at .64½. Grandview: 800 at .56½, 500 at .56½, 500 at .56½. Mohawk: 1,000 at .06¾, 1,000 at .06¾, 1,000 at .06¾. Morton Woolsey: 1,000 at .07¼, 1,000 at .07¼. Rufus Argenta: 1,000 at .18, 1,000 at .18, 1,000 at .16, 1,000 at .18. Silvercrest: 1,000 at .06¾. 1,000 at .06¼, 1,000 at .06¼. Wellington: 1,000 at .16, 1,000 at .16.

AFTERNOON SALES, OCT. 25

Big Missouri: 500 at .62½, 500 at .63½, 500 at .63½. Cork Province: 1,000 at .25½, 1,000 at .25½, 1,000 at .25½, 1,000 at .25½. Kootenay Florence: 1,000 at .19½. L. & L.: 1,000 at .07⅞, 1,000 at .07⅞. Rufus Argenta: 1,000 at .20½, 1,000 at .20½, 1,000 at .20½, 1,000 at .20½. Silvercrest: 1,000 at .11½. Snowflake: 100 at .66, 100 at .92, 100 at .92. Wellington: 1,000 at .15½.

VANCOUVER EXCHANGE

(Supplied by B.C. Bond Corpn., Ltd.)

MINING

	Bid	Asked
Bayview	..	.06
B.C. Silver	1.25	1.40
Big Missouri	.65½	.66
Bowens Copper	..	.07
Cork Province	.25	.26
Cotton Belt	..	.54
Dunwell	.15	.16
Duthie	.60	.65
George Copper	4.00	4.25
Georgia River	.32½	.34
Gladstone	..	.06½
Glasair	.70	.80
Glasord	..	.04
Golconda	.78½	.80
Grandview	.57	.57½
Independance	..	.13½
Indian	..	.05½
Int. C. & C.	.27	.40
Kootenay Florence	.19½	.20
L. & L.	.07	.08
Lakeview	.02	.02½
Lucky Jim	.25	.26
Marmot Gold	.08⅜	.08¼
Marmot Metals	.08	.06¼
Mohawk	.06¾	.07
Morton Woolsey	.07¾	.08
Kootenay King	.48	.50
Pend Oreille, com.	12.65	12.90
Pioneer Gold	1.90	1.65
Porter-Idaho	.62	.65
Premier	2.24	..
Rufus-Argenta	.20	.21
Ruth-Hope	.59	.59¾
Silverado	.65	.66
Silver Crest	.06	.06¼
Silversmith	.10	.11
Slocan Rambler	..	.18
Snowflake	.96½	.97½
Sunloch Mines	2.35	2.45
Terminus	..	.16
Topley Richfield	..	.50
Wellington	.15½	.16¼
Whitewater, com.	1.47	1.50
Woodbine	.12	.13
OILS		
A. P. Consolidated	..	.50
Fabyan	.10¼	..
Home Oil	3.25	3.20
Noble Five	.35	..

MORNING SALES

1,000 Bayview at .04½; 3,400 Big Missouri at .64; 4,800 at .65; 5,950 Cork Province at .25; 1,000 at .25; 470 Duthie Mines at .65; 400 Georgia River at .24; 1,000 at .35; 600 at .35¼; 145 George Copper at 4.50; 1,000 Gladstone at .06; 1,500 Golconda at .79; 6,250 at .80; 200 at .80½; 100 at .81; 1,000 Independence at .13⅜; 3,500 at .13; 500 International Coal at .40; 1,000 Kootenay Florence at .19½; 100 L. & L. at .07¾; 1,500 at .08; 1,000 Marmot Metals at .08; 1,000 at .08¼; 5,200 Grandview at .56½; 1,000 at .56¾; 1,550 at .57; 2,800 at .57¾; 500 at .57¾; 1,000 Kootenay King at .36; 3,500 at .37; 500 at .37½; 500 at .36; 500 at .38; 4,500 at .40; 500 at .40½; 1,500 at .41; 500 at .41½; 6,000 Lucky Jim at .25; 1,000 Marmot Gold at .08¼; 5,000 at .08½; 3,000 at .08¾; 12,000 at .08¾; 4,000 at .08¾; 6,000 Mohawk at .06¾; 12,000 at .07; 500 Premier at 2.28; 1,500 Porter-Idaho at .62; 1,000 Morton Woolsey at .07½; 8,000 at .07¾; 1,000 at .07¾; 10,000 at .08; 3,000 at .08 (B-60); 1,000 National Silver at .13; 13,100 Noble Five at .35; 100 Pend Oreille at 12.50; 610 at 12.00; 100 at 12.02; 100 at 12.15; 25 at 12.20; 210 at 12.25; 100 Pioneer Gold at 1.65; 25 at 2.00; 2,000 Rufus-Argenta at .20; 3,500 at .20½; 2,100 at .21; 7,500 at .22; 500 Ruth Hope at .59½; 5,000 Silver Crest at .07¼; 1,000 at .07¾; 5,500 at .08; 1,000 at .08¼; 2,000 Terminus at .13½; 5,000 at .14; 600 Topley Richfield at .46; 500 Wellington at .15¾; 500 Snowflake at .93; 100 at .94; 500 at .94½; 500 at .96; 1,300 at .97; 1,000 at .97½; 2,800 at .98; 1,500 at .98½; 600 at .99; 700 Whitewater at 1.45; 1,000 at 1.47; 4,500 Woodbine at .13½; 3,000 A. P. Cons. at .50; 400 B.C. Montana at .00 1-16; 5,500 Fabyan Pete. at .10; 150 Home Oil at 3.25.

Off-session sales—1,000 Snowflake at .60; 150 George Copper at 4.50.

AFTERNOON SALES

4,500 Bayview at .04¾; 2,600 Big Missouri at .65½; 1,700 at .66; 1,500 at .68; 6,000 Cork Province at .25; 500 Cotton Belt at .50; 100 at .55; 300 Duthie Mines at .65; 1,000 Georgia River at .32; 1,000 at .32½; 950 at .24; 6,400 Golconda at .80; 1,500 at .81; 2,250 Grandview at .57; 2,000 at .57¾; 2,500 at .57½; 500 Porter-Idaho at .62; 1,000 Independence at .12¾; 2,200 Kootenay Florence at .16½; 1,500 Kootenay King at .42; 500 at .42½; 1,000 at .43; 1,000 at .43½; 1,000 at .44; 500 at .45; 14,500 at .47; 500 at .47⅛; 5,000 at .47½; 8,700 at .48; 100 at .49; 1,000 Lakeview at .02¼; 4,500 Lucky Jim at .25; 7,000 Marmot Gold at .08⅜; 12,000 at .08¼; 2,500 Marmot Metals at .08; 2,000 Mohawk at .07½; 1,000 at .08¼; 500 Morton Woolsey at .07¾; 5,000 at .07⅞; 7,000 at .08; 6,250 Noble Five at .35; 200 Pend Oreille at 12.80; 55 at 12.70; 160 at 12.75; 10 at 12.80; 100 at 12.90; 60 at 13.00; 600 Premier at 2.83; 1,500 Rufus-Argenta at .20; 1,500 at .20½; 500 Ruth Hope at .59½; 6,000 Silver Crest at .08; 500 Snowflake at .96½; 500 at .97; 700 at .98; 600 at .98½; 3,900 at .99; 1,000 Topley Richfield at .48; 300 Whitewater at 1.48; 300 at 1.49; 200 at 1.52 (B-60); 1,000 Woodbine at .12½; 100 Dalhousie Oil at 2.45; 600 at 2.50; 200 Fabyan Pete. at .10½; 1,100 Home Oil at 3.25; 100 George Copper at 4.25.

METAL MARKETS

LONDON, Oct. 26.—Standard copper, spot, £66 17s 6d; futures, £67 7s 6d.

Electrolytic, spot, £73 15s; futures, £74.

Tin, spot, £220 5s; futures, £219 12s 6d.

Lead, spot, £22 2s 6d; futures, £21 15s.

Zinc, spot, £23 17s 6d; futures, £24 2s 6d.

AT NEW YORK

NEW YORK, Oct. 26.—Copper, steady; electrolytic, spot and futures, 15⅞.

Iron, steady, unchanged.

Tin, easy, spot, 48.50; futures, 48.62.

Lead, steady, spot, New York, 6.50; East St. Louis, 6.35.

Zinc, steady, spot and futures, 6.25.

Antimony, 10.50.

Quicksilver, 120.00.

Toronto Mines

(Supplied by R. P. Castle & Co., Ltd.)

TORONTO, Oct. 26.—Liquidation was well absorbed in the majority of issues in today's session on the Standard Stock and Mining Exchange, while several small advances were registered in the higher priced stocks.

Sudbury Basin is again being whispered around as a good thing. Insiders are calling Sudbury for $12, one source of information which is considered reliable states that a very optimistic report will be issued by the management on their Sudbury property to justify any increase in price. Until some such time as a shaft is put down in this property and underground work done to either prove or disprove the existence of ore bodies we do not believe that Sudbury Basin will sell to any such level at $12.

Noranda was ample trader and gave evidence of considerable versatility during the session. Opening at 56, Noranda sold up to 58 1-2, weakening off and then again rallying to $58.50. About fifteen minutes before the close the New York market had a bad break and Noranda softened in sympathy at 56.25 to 56.75.

International Nickel at 173 to 175 was 3 points weaker. Nickel sold as high as 178 during the session. At 305 to 310 Amulet was off 10. This stock touched 2.95 during the day. Abana at 3.76 was off 15. Big Missouri at 65 to 67 was unchanged. Big news published the other day re large ore body uncovered with high values, has failed to materialize the expected move in this stock. Jackson Manion again was the recipient of considerable pounding and at 64 to 65 was 9 points weaker. Malartic showed strength and under strong buying sold up to 1.32, finishing at 1.26 to 1.30. Mond at 33 to 33 1-4 was up 30 points. Sherritt at 6.50 to 6.55 was off 10 although selling up to as high as 6.85 during the day. At 13.25 Pend Oreille sold 1.25 up from its opening price, but failed to hold this gain and sunk to a close of 12.00 to 12.90. Teck Hughes and Wright Hargreaves were down 25 and 9 points respectively at 8.50 and 2.76, while Hollinger was up 15 at 9.40 to 9.50.

(Supplied by R. P. Castle & Co., Ltd.)

	Stocks	High	Low	Close
Abana	3,800	3.65	2.75	3.80
Aconda	3,000	.18½	.18	.18
Amity	7,200	.20½	.20	.20
Amulet	45,000	3.16	3.01	3.05
Argo	500	.02	.02	.03
Arno	2,500	.20	.20	.20
Bathurst	2,500	.18	.19	.18
Barry Holl	12,500	.39½	.38	.38
Bidgood	7,500	.48½	.45	.46
Big Miss.	21,000	.67	.64	.66
Bolachatel	7,000	.02	.01¾	.01¾
Cap. Rouyn	12,500	.20	.18	.19½
Buckingham	36,500	.08¼	.08	.08
Cent. Man.	1,500	.61	.61	.61
Cha. Hughes	5,500	.08½	.08	.08
Clericy	11,700	.20	.18½	.19
Colum. Kirk	5,000	.02¼	.02¼	.02¼
Corona	3,000	.04½	.04	.04
Crown Res.	500	.48	.46	.46
Duprat	2,000	.04¾	.04¾	.04¾
Gold Hill	1,000	.06	.06	.06
Goodfish	2,500	.36½	.28	.28
Granada	3,000	.24	.22	.24
Hilltop	2,100	.07	.07	.07
Hollinger	1,800	9.50	6.85	6.85
Howey	5,700	1.00	.99	1.00
Hudson Bay	1,600	16.00	18.50	16.00
Inter. Nickel	600	176.25	176.00	176.25
Jack. Manion	9,000	.73	.64	.64
Keeley	500	.42	.42	.42
Kirk. Hunton	3,000	.07	.06¼	.06¼
Kirk. Lake	1,600	1.17	1.16	1.17
Koot. Flor.	1,500	.21	.20	.21
Lake Shore	400	21.00	20.75	21.00
Laval	4,500	.13½	.13½	.13½
Lucky Jim	500	.25	.25	.25
Malartic	46,000	1.30	1.22	1.29
McDougall	500	.25	.25	.25
McIntyre	400	21.50	21.50	21.50
Mill Crest	1,000	.02½	.02½	.02½
Min. Corp.	1,300	3.16	3.15	3.15
Murphy	3,000	.57	.57	.57
Newbec	7,000	.28	.28	.28
Nipissing	900	2.65	2.75	2.65
Noranda	14,800	56.00	56.00	57.00
Pawnee Kirk.	27,000	.15¼	.12	.12
Pend Oreille	1,000	13.50	12.00	12.50
Potter Doal	1,000	.03	.03	.03
Premier	1,000	2.22	2.20	2.20
Ribago	2,000	.07½	.07½	.07½
Sher. Gordon	4,500	6.75	6.55	6.75
St. Anthony	3,000	.60	.60	.60
Sud. Basin	7,500	6.05	6.60	6.65
Sud. Cont.	15,000	.10	.08	.10
Towagamac	100	3.05	3.05	3.05
Teck Hughes	700	8.75	8.65	8.65
Tough Oakes	14,000	.13¼	.11	.18
Vipond	8,000	.59	.59	.56
Wright Har.	1,200	2.85	2.80	2.80
Mond Nickel	4,100	33.00	22.78	32.00

MONTREAL STOCKS

(All Fractions in Eighths)

	High	Low	Close
Alta Pacific Grain	57-6	57-4	57-6
Abitibi	42-4	42	42-2
Asbestos	24	22-6	22-6
Asbestos pfd.	75-4	75-4	75-4
Atlantic Sugar	14	14	14
B.A. Oil	46	47-2	47-2
Bell Telephone	167	167	167
Brazilian Trac.	70	68-4	68-4
B.C. Fish. & Pack.	25	25	25
Brompton Paper	40	88	88
Can. Bronze	121	181	181
Can. Celanese com.	32	23	32
Can. Celanese pfd.	68	68	68
Can. Cement com.	26	26-4	27
Can. Car Fdy. com.	59-4	56-4	56-4
Canada Gypsum	72	72	72
Can. S.S. com.	29	36	28
Can. S.S. pfd.	96-4	95-4	95-4
Can. Cottons	102	103	103
Can. Converters	103	103	103
Can. Ind. Alcohol	42	40	42
Carling Brewing Co.	35-6	33-2	35-8
Cons. M. & S.	291	288	288
Dominion Bridge	93	92-4	92-4
Dominion Glass	135	135	138
Dominion Textile	110	110	110
Dryden Paper	36	36-4	36-4
Hiram Walker	62-4	78	61-4
Lake of Woods Milling	55-2	55-2	55-2
Massey Harris	54	53-2	53-2
McColl Frontenac	25	22	23-4
Mond Nickel	32-4	22-2	32-4
Montreal Power	104-4	104	104-4
National Breweries	149	148	146
Noranda	58-4	55-4	56
Ogilvie Milling Co.	450	450	450
Page Hersey	118	118	116
Penmans Ltd.	99-4	99-4	99-4
Power Corpn.	77	75-4	75-4
Shawinigan	85-6	85	85-6
Steel of Canada	210	210	218
Winnipeg Elec.	110-3	110	110

MONTREAL PRODUCE

MONTREAL, Oct. 26.—Eggs and cheese steady; butter easier.

Cheese—Westerns, 21 cents.

Butter—No. 1 Pasteurized, 39 1-2 cents; No. 1 creamery, 38 1-2 cents.

Eggs—Storage extras, 45 cents; firsts, 41 cents; seconds, 37 cents; fresh extras, 60 cents; firsts, 50 cents.

Keep Your Money Circulating

within the Empire applies equally to the purchase of Insurance as to commodities. We are GENERAL AGENTS for old and reliable CANADIAN and BRITISH COMPANIES, which are outside the insurance combine.

Place your next FIRE or AUTOMOBILE INSURANCE policy with us and save money.

The Independent Agency
JOHNSTON & COMPANY
1314 Broad Street

NEW ISSUE:
$25,000,000
REPUBLIC OF PERU
6% External Sinking Fund Bonds
Dated October 1, 1928. Due October 1, 1961.
Price: 91.00 and accrued interest, yielding 6.70%

Callable at par on any interest date. Principal and interest payable New York, London and Amsterdam. The purpose of this issue is to retire by purchase or redemption certain loans outstanding and for improvement of dock facilities and general similar improvements.

The Republic of Peru is the third largest country in South America, being rich in mineral and agricultural resources, with an estimated population of 6,000,000. Per capita debt approximately $14. Bonds to be listed on the New York Stock Exchange.

BRANSON, BROWN & CO., LTD.
Central Building Victoria, B.C.
Correspondents of Logan & Bryan
Members: Winnipeg Grain Exchange, B.C. Bond Dealers' Association, Vancouver Stock Exchange, Victoria Stock Exchange, Seattle Stock Exchange
Phones: 5600 5601 5602 5603
Direct Private Connection to All the Leading Eastern Exchanges

A Good 7% Canadian Preferred Stock to Yield 7¼%

The Canadian Car & Foundry Company was established in 1909, and is one of the best managed concerns in its line of business in Canada.

The stock is non-callable.

Dividends are payable quarterly on January 10 to stock of record December 27, at the Bank of Montreal, in Montreal or in London, England, at par of exchange.

We recommend this stock for investment.

Listed on the Montreal and Toronto Stock Exchanges.

British Columbia Bond Corporation, Limited
1200 GOVERNMENT STREET, VICTORIA
Vancouver Nanaimo Duncan
H. E. BOORMAN, Managing Director
Private Wires to All North American Exchanges. Members Winnipeg Grain Exchange, B.C. Bond Dealers' Association, Etc.
Radio Broadcast From 8 to 6:30 A.M. and From 8 to 6:20 P.M. Each Day
Phones 348-349-350—Four Lines Connecting All Departments

Called for Redemption

Holders of Foreign Government Bonds, the following issues have been called for redemption at an early date:

$ 209,000 REPUBLIC OF ARGENTINA 6% Bonds, due 1960-1961.
$ 476,000 KINGDOM OF BELGIUM 7% Bonds, due 1956.
$ 239,500 U.S. OF BRAZIL 6½% Bonds, due October 15, 1957.
$ 161,400 PROVINCE OF BUENOS AIRES 7½% Bonds, due 1947.
$4,377,000 REPUBLIC OF GERMANY 7% Bonds, due 1949.
$1,717,300 KINGDOM OF ITALY 7% Bonds, due 1951.
$ 257,500 REPUBLIC OF PERU 6% Bonds, due 1960.

We advise holders of the above issues to have the numbers of their bonds checked by us as soon as possible, as interest ceases at the call date. This is part of our regular service to investors and involves no obligation.

For reinvestment we recommend—

NEW ISSUE:
REPUBLIC OF PERU 6% Gold Bonds, due 1961,
At 91.00 and accrued interest, to yield 6.85%.

Royal Financial Corporation, Ltd.
723 Fort Street H. W. MILLER, Manager Phones 1025-26

WE OFFER:
City of New Westminster
5% Due June 17, 1939
Price 100.47 to yield 4.95

GILLESPIE HART & TODD LTD.
FINANCIAL AGENTS
Phone 2040
BONDS STOCKS
REAL ESTATE
MORTGAGES INSURANCE
611 FORT ST.

PHONE 6705 711 FORT STREET
Increasing activity in local and Eastern mining markets provides opportunities for profit for those with speculative funds. May we place our private wire facilities at your disposal?
Brown Bros. & Allan, Limited
GEORGE S. BROWN HUGH ALLAN HERBERT A. BROWN

Buying orders coming in from outside points indicate an increase in the stock price of Oregon Copper Company.
Ask us for information
MEHAREY, ROE & COMPANY, LIMITED
STOCKS, BONDS, REAL ESTATE, INSURANCE
Phone 3308 Member Victoria Stock Exchange Fort and Broad Sts.

CAPITOL OIL

We have an interesting telegram from our managing director, Mr. McRae. Call at our office or telephone us for this information.

We recommend the purchase of CAPITOL OIL SHARES NOW.

Pacific Coast Development Company, Ltd.
117 Hibben-Bone Bldg., Victoria, B.C. Telephone 5466

YANKEE GIRL
CONSOLIDATED
Formerly Enterprise Consolidated

To those who purchased Enterprise Consolidated, directly or indirectly through the influence of this firm, we respectfully urge the exercising of their valuable rights which expire November 15th, 1928.

Your attention is particularly drawn to the fact that all monies received from sale of rights goes entirely into the Treasury of the Company without brokerage, commissions or deductions of any kind.

WE ADVISE THE PURCHASE OF
YANKEE GIRL
A MINE not a Prospect

STOBIE-FORLONG & CO
VANCOUVER OFFICE: 35 COMMERCE BUILDING
Head Office: TORONTO
Members: Standard Stock and Mining Exchange, Toronto; Vancouver Stock Exchange and other Exchanges.
PRIVATE WIRE SYSTEM CONNECTING PRINCIPAL CANADIAN CENTRES

NEW YORK SUGAR

NEW YORK, Oct. 26.—The raw sugar market was quiet today and in absence of business prices were unchanged at 3.93 for spots duty paid. The refined market was unchanged at 5.25 to 5.30 for fine granulated with demand light and of a hand-to-mouth character.

THAT CERTAIN PARTY

By Jack Wilhelm

KRAZY KAT

THE NEBBS

What Will the Harvest Be?

By Sol Hess

POLLY AND HER PALS

An Even Break

By Cliff Sterrett

EMBARRASSING MOMENTS

TILLIE THE TOILER

Mac Didn't Know It Either

By Westover

JUST LIKE A WOMAN

S'MATTER POP

Whooping It Up at Their House

By C. M. Payne

MICKEY MOONEY

By Gene Carr

"Did anyone call while I was ou Jane?"

"Yes, Mrs. Grant called."

"Did she seem disappointed when you said I was not at home?"

"Well, she did look a bit savage, but I told her she needn't get in a temper about it, because it was really true this time."

Wife—I made a terrible hit at the club this afternoon.

Hubby—Make a speech?

Wife—No, but I wore my dress that I had just cleaned and the odor of gasoline was so prevalent that everybody thought we had a car. We'll have to get one now, dear.

COLONIST DAILY COMIC FEATURE

The Katzenjammer Kids

Registered U. S. Patent Office

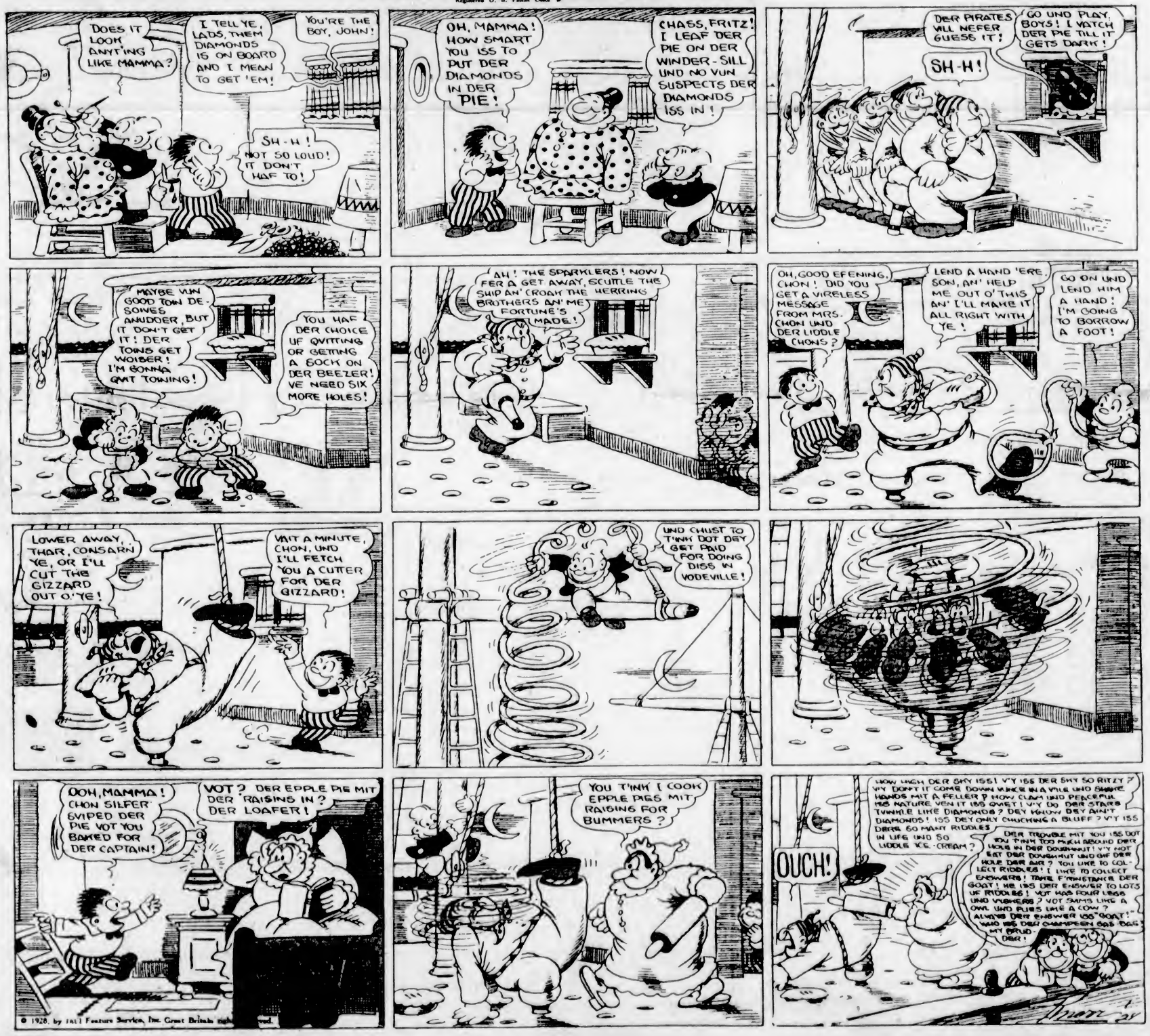

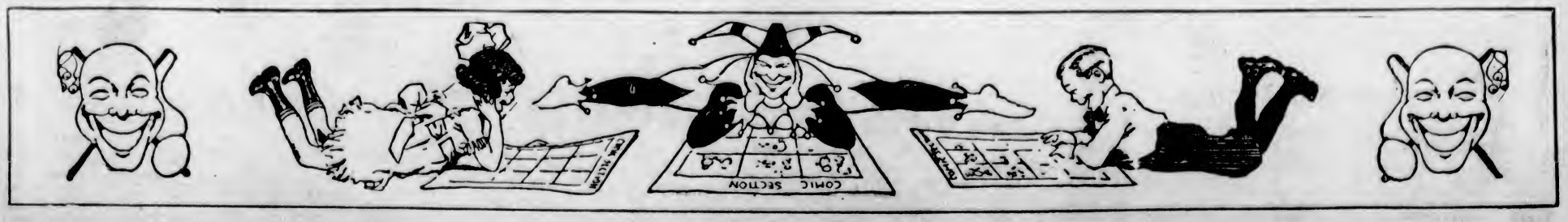

Many Money-Saving Values for the Last Saturday of Our 55th Anniversary Event

Ending Our Special COAT WEEK

With a Continuation of Good Values Today

Tailored Coats of Navy Chinchilla, full or half belted. Fancy pockets and turn-back cuffs. Sizes 14 to 42 ..... ***$13.90***

Fur-Trimmed Coats of Velour, wrap-around styles. Collars and cuffs of coney and thibetine. Sizes 15 to 42 ..... ***$16.90***

Coats of Velour with collars and cuffs of fur; full lined and interlined; pleats at back. Sizes 16 to 42 ..... ***$19.75***

Fur-Trimmed Coats of Velour and Marvella, shawl or choker collars of thibetine. Many shades to select from. Each ***$25.00***

Coats of Broadcloth or Marvella, wrappy styles with collars and cuffs of moufflon; fancy trimming of self materials. Popular shades ***$35.00***

Fur-Trimmed Coats of Broadcloth, Pinpoint and Fancy Plaid Materials. Collars and cuffs of opossum, moufflon and badger. Favorite shades ***$39.75***

—Mantle Dept., 1st Floor

FUR-TRIMMED COATS

For Large Figures

Coats of fine velour and broadcloth, with set-in or raglan sleeves, shawl or mushroom collars, straightline models. Navy, black, grey, cocoa, sand, blue. Sizes 41½ to 46½.

$27.90

Coats of broadcloth, velour and valdene, in slenderizing effects, with shawl or straight collars of moufflon or opossum, set-in or raglan sleeves. Navy, black, grey, brown. Sizes 42½ to 46½.

$39.75 to $49.75

—Mantle Dept., 1st Floor

Rayon Silk Nightgowns

Nightgowns of a fine quality rayon silk in several lace-trimmed and tailored effects. The shades include flesh, peach, coral, blue, Nile, canary and white. Each, **$2.95**

Rayon Silk Nightgowns in plain tailored and lace-trimmed styles in peach, mauve, canary, orchid and white. Priced at, each **$1.98**

—Whitewear, 1st Floor

Children's Winter Coats

Children's Serge Reefer Coats in well-tailored double-breasted styles and finished with brass buttons. Sizes 2 to 7 years. Priced at, each **$7.95**

Children's Fur-Trimmed Coats of velour and blanket cloth in attractive styles and colors. Sizes 2 to 6 years. Priced from, each ..... **$4.95** to **$8.95**

Girls' Fur-Trimmed Coats of velours and duvetyns in many good styles and colors. Sizes 8 to 14 years. Priced from, each **$10.95** to **$18.95**

—Children's Wear, 1st Floor

Women's Vests and Bloomers

Women's All-Wool Bloomers made with a good gusset and elastic at waist and knee. In cream, pink, peach, poudre and mauve. Sizes 36 to 42. A pair **$1.95**

Silk and Wool Vests with strap shoulder and tailored finish.
Sizes 36 to 38, each **$1.75**
Sizes 40 to 44, each **$1.95**

With V neck and short sleeves.
Sizes 36 to 38, each **$1.95**
Sizes 40 to 44, each **$2.25**

V neck and long sleeves.
Sizes 36 to 38, each **$2.25**
Sizes 40 to 44, each **$2.50**

—Knit Underwear, 1st Floor

Girls' Cardigans, $3.95 Each

Girls' All-Wool Sweater Coats in Cardigan styles; made of silk and wool in assorted colors and patterns. Sizes 6 to 14 years. Each **$3.95**

—Children's Wear, 1st Floor

CORSELETTES

With Abdominal Bands

$2.50 Each

Corselettes of fancy pink cotton with inside abdominal band of strong coutil and elastic, lightly boned and shown with four hose supporters. Each **$2.50**

Corset Belts

Side-Hook Corset Belts of silk elastic and silk rayon, well shaped, without bones and with four hose supporters. Each **$1.25**

—Corsets, 1st Floor

BABYWEAR

Jap Silk Quilts for baby's buggy or bed. Shown in pink and blue and attractively embroidered. Priced at, each **$1.95**

Three-Piece Woolie Sets for baby, including sweater, bonnet and bootees, finished with silk stitching and embroidered sprays. Shown in pink or blue trimmed with white, also white trimmed with pink or blue. Priced at, each **$3.75**

—1st Floor

Girls' Jersey Dresses

Girls' Jersey Cloth Dresses in a delightful assortment of styles and colors from which to choose. Sizes 8 to 14 years. Each **$5.95**

—Children's Wear, 1st Floor

Anniversary Values in Women's and Children's Hats

For Week-End Selling

Five dozen good quality Felt Hats and rubberized English weather hats, suitable for golf, walking, etc. Shown in a good assortment. Values to $5.95 for

$1.95 Each

A table of assorted and very attractive Dress Hats for misses and more youthful matrons.

$3.95 Each

A wide selection of Sequin, Velvet and Metallic Turbans and Close-Fitting Hats to wear with Winter coats. All colors and black, gold or silver.

$5.95 to $8.95 Each

A beautiful assortment of children's soft and dainty Felt Hats, Fur-Trimmed Cloth Bonnets and Hats, and Fancy Tams. Shown in blue, fawn, rose, green, brown, navy and black. Wonderful values and an absolutely new stock.

$1.95 Each

—Millinery, 1st Floor

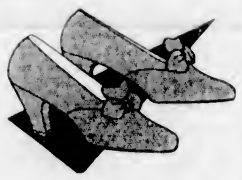

We Are Showing Many Charming Numbers in

SUEDE SHOES

Which are a very pronounced vogue this season. Featuring "Vogue," "Beaubien," "Empress" and "Victoria" makes.

The styles include pumps, straps and ties in light dress models and in stout-soled walking shoes. In new brown shades and black.

$7.50 to $12.50 Pair

—Women's Shoes, 1st Floor

The Bargain Highway Shoe Department

Offers Super Values for Today

The constant arrival of new shoes keeps this section crowded with bargains in up-to-date footwear of all kinds. Tables of shoes for women at $3.95 and $4.95 display a wide choice for every occasion—black satin slippers, patent leather pumps and straps, ties and Oxfords, sport and plain Oxfords and brogues and ties in calfskin.

$3.95 and $4.95 Pair

Women's Cushion-Sole Oxfords, a pair	**$2.95**
Women's Rubber Wellington Boots in black, brown and fawn, a pair	**$2.95**
Women's Indian Moccasin Slippers, a pair	**$1.95**
Women's Boudoir Slippers, a pair	**95¢**
Girls' Patent Leather Party Slippers, a pair	**$2.45**
Girls' School Oxfords in black, brown and patent, a pair, **$2.45** and	**$2.95**
Men's Dress Boots and Oxfords, a pair	**$4.95**
Men's Panco-Sole Work Boots, a pair	**$3.95**
Men's Rubber Lace Work Boots, a pair	**$2.95**
Men's All-Leather Slippers, a pair	**$1.95**
Men's and Boys' Wool Plaid Slippers, a pair	**95¢**

—Lower Main Floor

WOMEN'S DRESSES

On the Bargain Highway

Women's House Dresses in neat floral designs of good quality broadcloth, trimmed with plain colored organdie. Made with short sleeves and gathered at the waist. In all the newest colorings. Sizes 16 to 40. Each **$2.98**

Women's Fine Silk Knit Dresses, with medallion trimmings and tie back. In peach, orchid, pink, sky, almond, green, maize and white. All sizes. Each **$3.75**

Women's Spun Silk Dresses, with long or short sleeves. Made in straightline effects, in plain shades of buttercup, almond green, light saxe. Each ..... **$3.75** and **$4.50**

—Lower Main Floor

REMNANTS

On the Bargain Highway

Remnants of Dress Goods, Silks, Flannels, Flannelettes and Cottons. Useful lengths. All excellent values.

—Bargain Highway, Lower Main Floor

Men's Fall Overcoats

Two Big Values Today

$19.75 and $27.50

Coats of all-wool tweeds and overcoatings, showing newest shades and patterns; single and double-breasted. Also blue chinchillas that have extra collar of self that may be substituted for the regular velvet collar. Coats half or full lined with silk or plush. Sizes 34 to 44 ..... **$19.75**

Fine Blue Chinchillas in double-breasted style, silk lined and with velvet collar, also collar of self material that may be attached if desired. All pure wool and great value for **$27.50**

—Men's Clothing, Main Floor

Spencer's Super Serge and Grey Worsted Suits $27.50

These are super values, are made of pure wool English cloths, and tailored in a masterly manner; are fade proof; in styles to suit all types—tall, short, stout or average; single or double-breasted. Our big value suit for **$27.50**
Extra Pants if desired, a pair **$7.50**

—Men's Clothing, Main Floor

Children's Hosiery

Children's Lisle and Silk and Lisle Half Socks, very serviceable and shown in a good variety of shades. Regular 50c, for, a pair ..... **19¢**

Children's Long Wool and Silk and Wool Hose in fine and medium ribbed effects. A well reinforced hose in a wide range of popular colors. Regular $1.25, for, a pair ..... **59¢**

Children's Silk and Lisle Golf Hose in wide ribbed effects with attractive turn-over tops. A pair ..... **59¢**

Children's All-Wool Three-Quarter Socks of English make, with fine ribbed tops. Shown in light saxe, tussore, tan, navy, black and cream. A pair ..... **65¢**

—Lower Main Floor

Women's Hosiery

All-Wool Cashmere Hose, with elastic ribbed tops, narrowed feet and ankles, and silk-reinforced heel, toe and sole. Shown in aluminum, cameo, nude, atmosphere, sand, white and black. A pair **$1.25**

Women's Seamless Silk-Plated Wool Hose, with widened tops, narrowed feet and ankles, and reinforced heels and toes. A good fitting hose with a smart silky appearance. Colors are beige, champagne, rose nude, zinc, nude, misty morn and atmosphere. A pair ..... **89¢**

Women's Seamless Silk and Wool Hose, with high spliced heels and double soles. Shown in bois de rose, oyster, French nude and muffin, all mottled and white. A pair ..... **79¢**

—Main Floor

Blades of Best Steel

To Fit Gillette Razor

These blades are made of best Sheffield steel, and are guaranteed to give satisfaction. Selling at a special price. Packet of **10** blades for ..... **49¢**

—Shaving Supplies Section, Main Floor

"YARDLEY"

A full new shipment of Yardley's Toiletries has been opened up, including a large assortment of gift sets—Men's Shaving Sets, Shaving Soap Bowls, Bath Tablets and Crystals, Bath Dusting Powder, etc., in Lavender and Jessamine of Devon. Make your selection soon.

—Toiletries Section, Main and 1st Floors

MEN'S SHIRTS FOR FALL

Fine Broadcloth Shirts, Windsor brand. Blue, tan, mauve and white; with separate collar to match. Each **$1.75**

Men's Flannel Shirts, made in Scotland. Blue, mauve and black stripes on a light ground. Soft double cuffs. Priced at, each **$3.75**

Grey Union Flannel Shirts, made in Scotland; collar and pocket. Each **$2.25**

Scotch Union Flannel Shirts, pull-over style. Grey grounds with stripes. Collar attached and band cuffs. Each **$2.50**

English Flannelette Shirts with soft neckband and band cuffs. Light stripes on a white ground. Each **$2.00**

—Men's Furnishings, Main Floor

Hardware Specials Today

14 and 18-Inch Metal Leaf Rakes, heads only. Regular to 75c for **19c**

Large White Japanned Bread boxes, lettered in blue type and ventilated **$1.95**

Smallest size same style **$1.70**

2-Quart Wear-Ever Double Boilers. Each **$1.39**

Monogram Aluminum Saucepans, heavy metal. No cover at this price ..... **40c** to **80c**

Ceiling Drying Racks, 5 rails, 6 ft. equals 30 ft. of drying space. Complete with pulleys and cord. Value $1.35 for **$1.00**

Large Mirrors, enameled frames; ivory, blue or red. Glass, 16 x 12 inches. Regular $1.50 for **$1.10**

Six-Quart Copper-Nickel Tea Kettles. Value $2.85. On sale for **$1.98**

—Hardware, Lower Main Floor

WOOL BLANKETS

At Anniversary Prices

White Wool Blankets in a soft, fleecy finish, with pink or blue borders.
Size 60 x 80 inches. A pair **$8.50**
Size 64 x 84 inches. A pair **$9.75**
Size 72 x 84 inches. A pair **$11.50**
Brown All-Wool Blankets. Size 56 x 72. Each **$2.35**

—Staple Dept., Main Floor

Comforters

An Anniversary Prices

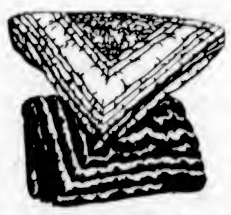

A great variety of Cotton-Filled Comforters. All desirable color combinations, including old-fashioned Paisley and turkey-red. Priced at **$2.95, $3.25, $3.75** **$4.95**

Wool-Filled Comforters, covered with art sateen with contrasting panels of plain sateen. Each **$6.95**

—Staple Dept., Main Floor

Sheets at Anniversary Prices

Sheets of fully bleached cotton that will launder well.
Sizes 63 x 90 and 72 x 90. Each **$1.00**
Size 80 x 90. Each **$1.25**
Cotton Sheets for twin beds. A set **$4.50**
Hemstitched Sheets, 70 x 90. A pair **$3.00**
Hemstitched Sheets, 80 x 90. A pair **$3.25**

—Staple Dept., Main Floor

Remnants of Linoleum and Floor Oilcloth

On Sale Today, Linoleum Department, 2nd Floor

Printed Canvas Back Floor Oilcloth. Lengths up to 8 square yards. Regular 55c a square yard for ..... **35¢**

Printed Linoleum. A great selection to choose from. Lengths up to 8 square yards. Regular, a square yard to $1.10 for ..... **65¢**

Inlaid Linoleum. Lengths up to 10 square yards. Values to $1.85 a square yard for **$1.00**

Super Marble Inlaid Linoleum. Lengths up to 6 square yards. Regular to $2.95 a square yard for **$1.50**

—Linoleum, 2nd Floor

CHILDREN'S RAINCAPES

Children's Raincapes with lined hoods. Shown in attractive shades of blue, red and green. Sizes 2 to 11 years. Priced from, each ..... **$2.98** to **$3.95**

—Children's Wear, 1st Floor

DAVID SPENCER LIMITED

Store Hours: 9 A.M. to 6 P.M.; Wednesday, 1 P.M.; Saturday, 6 P.M.

GIFT NEEDLEWORK

Aprons stamped for embroidery on Indian head in new and attractive designs. Shown in rose and lavender with appliques in contrasting colors. Each ..... **69¢**

—1st Floor

WEATHER SYNOPSIS

The barometer remains low on the Northern Coast, and unsettled weather is extending southward. Sharp frosts are reported in the Prairies.

The Daily Colonist.

(ESTABLISHED 1858)

COLONIST TELEPHONES

Advertising	11
Business Office	11
Circulation	12
Job Printing	197
Editorial Rooms	80
Editor	2111

NO. 275—SEVENTIETH YEAR | VICTORIA, BRITISH COLUMBIA, SUNDAY, OCTOBER 28, 1928 | FORTY-EIGHT PAGES

SHIP MAKES ESQUIMALT AFTER HEROIC BATTLE

REVISION OF VOTERS' LIST UNDERTAKEN

Ward Sittings Will Be Held for Registration in Connection With Forthcoming Federal By-Election

LIBERALS TO NAME CANDIDATE SOON

Dr. J. D. MacLean Will Allow Name to Be Presented to Convention as Candidate for Vacant Seat

PREPARATIONS are already made for the compiling of the voters' list, which will be used in the coming by-election for the City of Victoria, which is to be held on December 6. Mr. P. R. Leighton, the returning officer, has made provision for those entitled to vote to get on the list to be used at the by-election.

On November 1, in the various wards, offices will be opened under his control for the adding of names. The names on the last voters' list used by the provincial authorities for the election will automatically go on the list which is being prepared by Mr. Leighton for the forthcoming test at the polls under the Dominion Elections Act.

ONE WEEK AVAILABLE

This list will be open until November 7. Officers authorized to take names of those claiming to be qualified, and whose names are not on the last provincial lists, will attend at the offices appointed for each ward to receive claims.

The offices will be open from 9 in the forenoon until 9 in the evening, with the exception that from 1 to 2 p.m. and from 6 to 7 in the evening the offices will be closed.

The lists will then be prepared by the returning officer, who will add the names qualified to go on, after which Judge Lampman will sit as a court of revision and hear applications for the retention and elimination of names, holding sittings for one week, following the completion of the list by Mr. Leighton.

Nominations of the two political parties will be held very shortly to place their candidates in the field.

The last ward meeting of the Conservatives for selecting delegates to attend the nominating convention will be held on Monday evening when Ward Five makes selection.

It is probable that the executive of the Conservative Association will meet about Wednesday evening to choose a date for calling the delegates together to make choice of the standard bearer.

LIBERAL CONVENTION

The Liberals will hold an open nominating convention on Tuesday evening next to select their candidate.

The name of the defeated leader of the Liberals in the Provincial House, Dr. J. D. MacLean, will go before that convention.

The former Premier, when asked concerning the situation, admitted that he would allow his name to go

Continued on Page 2, Column 3

From the Colonist Tower

Sunday, October 28

302nd Day, 1928

THE WEATHER

Victoria and Vicinity: Light to moderate east and south winds, mostly cloudy and mild, followed by rain.

Sun Rises: 6:53 o'clock.
Sun Sets: 5:01 o'clock.

High Tide: 1:44 p.m., 8.8 feet.
Low Tide: 8:56 p.m., 2.3 feet.

Sports

Tommy Fielding gets decision over Bobby Eber.
Local Canadian ruggers lose to Vancouver. Varsity wins by wide margin from New Westminster.
Thistles and Wests win Milton Cup soccer.
Pirates go under before 16th Canadian Scottish in senior Rugby opener. Victoria College and University School victorious in intermediate tussles.
Braves deny report of Hornsby's sale to Chicago Cubs.
Twenty-six horses may race in Cambridgeshire Stakes Wednesday, at Newmarket.

The News

Local and Provincial—
High School courses by correspondence suggested.
Breweries of Victoria amalgamated under management of Mr. Harry Maynard.
Preparations being made for revision of Voters' List.
Mr. A. McGavin announces his candidacy for police commission.
Both sides in Kootenay power dispute to be heard at meeting of Provincial Ministry.
Dominion, Imperial and Foreign—
Sir Austen Chamberlain says his health is completely restored.
Eighty per cent of Democrat candidates pledge themselves to high tariff.

Senator Upholds Smith, But Wife Has Other Views

McCOOK, Neb., Oct. 27. — Mrs. George W. Norris, wife of Nebraska's senior senator, will not follow her husband into the Al Smith camp, she said while visiting at her home here before going to Omaha, to be present at the meeting where the Senator spoke tonight. "I am not following George in this," Mrs. Norris said. "I am not going to vote for Governor Smith and I am not going to vote for Hoover either, and this time I am going to pass right by the presidential candidates. I have always been a 'dry.' They haven't convinced me that Hoover is any dryer than Smith, and I am going to let somebody else decide between them."

HIGH SCHOOL CURRICULUM MAY BE ADDED

Correspondence Courses for Out-of-Way Places in B.C. May Be Extended From Primary Instruction

PARENTS GRATEFUL FOR ASSISTANCE

There is a possibility that the advantages of correspondence courses in the absence of schools in remote parts of the province, may be extended to high school work. Hon. J. Hinchliffe, the Minister of Education, who believes in a progressive policy with respect to education, is now investigating the matter, and is strongly inclined to favor the granting of facilities in high school work to pupils who are too far removed from schools to be able to take advantage of ordinary facilities.

For nine years the correspondence schools have been in existence in the province with from 200 to 300 pupils taking advantage of the opportunities that are so presented for the acquiring of a primary education. These courses are only open to those who are removed beyond points where they can take the courses in the public schools.

There are over 250 pupils now taking these courses, and from time to time the Department of Education receives letters which show that the work being done is highly appreciated by the parents. Moreover, the results attained by many

Continued on Page 2, Column 5

POWER TRUST ENTERS SCENE

WATER POWER OWNERSHIP DECLARED CHIEF ISSUE IN U.S. ELECTIONS

Monopoly Denounced by Progressive Republican Senator Who Declares for Smith

OMAHA, Neb., Oct. 27.—United States Senator George D. Norris, Nebraska, Progressive Republican, tonight declared his support for Alfred E. Smith for president because of the Democratic candidate's stand on water power and farm relief. Senator Norris is the chief leader of a most important element in the doubtful Middle Western states.

Senator Norris, speaker at a meeting under the auspices of the Progressive League, for Alfred E. Smith, scored Herbert Hoover for his opposition to the McNary-Haugen and other bills for the relief of agriculture and to public ownership of water power facilities, and for his silence on the oil scandals and corruption. Senator Norris said that he did not agree with Governor Smith's views on prohibition, but that he was confident he would enforce the law, which, he said, has not yet been attempted.

FOR HUMAN LIBERTY

"The most important question for solution now before the American people is the preservation of our God-given natural resources, and this brings us once more to the consideration of the power question," he said. "I myself cannot understand how any man who loves human liberty, who loves his country, can stand idly by and remain silent while this attempt to overthrow our government and destroy our liberty is going on.

Continued on Page 2, Column 4

San Francisco Greets British Journalists

SAN FRANCISCO, Oct. 27. — Downtown San Francisco greeted fourteen British journalists today at a luncheon given at the Commercial Club, under the auspices of the San Francisco Chamber of Commerce, and heard the visitors pay tribute "to the boldness of your conceptions and the vigor with which you put them into effect."

Premier Visits Red Cross Workshop

—Photograph by Chapman.

PREMIER Tolmie and Hon. S. L. Howe, Provincial Secretary, visited the Red Cross workshop Friday afternoon, at 3 o'clock, to see the making of the scarlet poppies which are to be sold in commemoration of the Armistice. The Armistice Period Committee appeals to every citizen to wear one of the little scarlet emblems, and to hostesses to feature them, during the coming observance of the Armistice. In the above group are shown, in addition to the ministers, Major S. M. Okell, manager of the shop; Mr. C. K. Morison, secretary of the Armistice Period Committee; Mr. Beaumont Boggs, its chairman, and Mr. J. W. Cashmore, foreman of the shop.

POWER DISPUTE TO GO BEFORE B.C. MINISTERS

Provincial Cabinet to Meet Next Wednesday to Hear Counsel for Granby and West Kootenay Power

GRAND FORKS CITY ASKS INTERVENTION

Both sides of the power rate dispute, which involves the whole southern Interior and enormous industries, will lock horns before the Cabinet here next Wednesday morning at the most important hearing of the kind ever held by the Provincial Government.

Under arrangements announced today, solicitors of the West Kootenay Power & Light Company will be asked to attend to answer the demand of Grand Forks City for Government intervention to end the rate controversy, one phase of which already is in the courts.

A. H. MacNeill, K.C., has been invited to attend on behalf of his clients, the power company, while F. A. McDiarmid will represent Grand Forks.

University of Glasgow Elects Premier Baldwin

GLASGOW, Oct. 27. — Premier Baldwin was elected Lord Rector of Glasgow University in succession to Sir Austen Chamberlain, British Foreign Secretary, at the triennial election today.

MARKETING ACT UNDER NEW FIRE

Growers at Grand Forks Bring Suit for Return of Payments Levied on Shipments

VANCOUVER, Oct. 27.—An action affecting the entire growing industry of the interior of British Columbia, which, it is pointed out by the Interior Tree Fruit and Vegetable Committee of Direction, party to the action, supplies the whole of the commercial crop in Western Canada, has been started by growers of Grand Forks.

The action challenges the right of the committee of direction to levy payments on shipments of fruit out of the Province, on the ground that the Produce Marketing Act is ultra vires of the Legislature. Demand for the return of payments made by the fruit growers is made by the plaintiffs, from either the committee or the Province.

The plaintiffs named in the action are Robert Lawson, J. A. Coleman and A. C. Lawson, all leading growers of Grand Forks. The action was started in the county court of Yale, but on Monday application will be made to the presiding judge in chambers at the Vancouver Court House for transfer of the action from the county court to the Supreme Court, with trial taking place in this city.

CASES WITHDRAWN

PRINCETON, B.C., Oct. 27.—Following a trip to Victoria by H. W. R. Moore, defence attorney, cases against two local men under the Liquor Act were ordered withdrawn by the Attorney-General. Stool pigeon evidence was to have been used.

Lumbermen Begin Fight To Avert Increases in Royalties Upon Timber

FIRST steps were taken here this week in the campaign which will be waged before the Legislature at its coming session to prevent an increase in British Columbia timber royalties. Michael Manson, M.P.P. for Mackenzie, and chief Conservative authority on timber matters in the last Legislature, came down from his riding to intimate that he would recommend changes in the Royalty Act to forestall the royalty increase now scheduled to go into effect January 1, 1930. While Mr. Manson already is preparing to oppose this increase, lumbermen generally are demanding that it be forestalled by the House. This will be their last opportunity to present their case before the present regulations become effective a little more than a year from now.

As it stands the Royalty Act provides that on January 1, 1930, the royalty on Nos. 1 and 2 grades, including spruce, fir and cedar, shall be $1.65 a thousand, instead of $1.35, an increase of 30 cents. On grade No. 2 including hemlock, balsam and unclassified woods, the increase will be from 75 to 95 cents, an increase of 20 cents. These increases were ordered by the Legislature when it last overhauled the Royalty Act, in the belief that the lumber industry would grow in prosperity, and that it could afford to pay a larger amount to the province. This, according to lumbermen, has not occurred and they contend that they cannot afford to pay any increased royalty.

GLUTTED WORLD MARKET

Mr. Manson, who knows lumbering intimately, told members of the Government here that lumber companies were not making satisfactory profits because of a glutted world market. He explained a situation which is causing grave concern, not only to lumbermen all over America, but also to the friends of forest conservation, a situation which undoubtedly will form a leading theme of discussion when the House opens.

"The world market today," Mr. Manson said, "is absolutely glutted with timber, and prices as a result are unsatisfactory. You might ask why the British Columbia lumbermen do not get together and curtail production in accordance with the demands of the market," he continued, "this would be useless, as the American lumber industry today is slaughtering its timber and throwing it on the market in order to avoid high taxation. To a smaller degree this condition obtains here. No one is anxious to hold timber and pay taxes on it. Instead of that lumbermen prefer to cut their limits and make whatever profit they can. Any increase in the timber royalty will increase this tendency and encourage the uneconomic slaughter of our timber resources.

"On the other hand it is quite true that the province needs all the timber revenue it can get to pay its running expenses, and the royalty question is a difficult one."

Mr. Manson said he had prepared data on the subject which he will open in the House when the session begins. He quoted concrete incidents to show how many lumber operations are bing carried on virtually without profit, as a result of present world market conditions.

Roosevelt Medals Awarded to Three American Leaders

NEW YORK, Oct. 27.—Charles Evans Hughes and Frank H. Chapman, ornithologist, tonight received the Roosevelt medal offered annually for distinguished service in American public life. A third medal, awarded to Colonel Charles A. Lindbergh, was received by Colonel Henry Breckenridge as the flyer's representative.

Miners Federation To Try Mr. A. J. Cook

LONDON, Oct. 27.—"Emperor" A. J. Cook, fiery secretary of the Miners' Federation, who has probably caused more trouble than any other Laborite during recent years, is to be tried by the only people who can remove him from his post as secretary—that is, the delegates of the miners themselves.

Astonishing revelations have been made that he had been willing to consent to a reduction of wages in the mines and to co-operation between the workers and mine owners.

The executive of the Miners' Federation has no control over Cook, and in order to expel him it is necessary to secure the vote of a national conference, which will be called at the earliest opportunity.

A document signed by Cook has been published, showing that the Federation would have been committed to an acceptance of the Samuel Commission report on industry; to a reorganization of the coal industry; wage reductions and measures for securing increased output.

SEATTLE, Oct. 27. — David W. Henderson, superintendent of the Seattle Municipal Railway, died at a hospital tonight of pernicious anemia. He had been under the care of physicians since last May, but sank steadily despite the several blood transfusions.

VOYAGE GIVES HEALTH AGAIN

SIR AUSTEN CHAMBERLAIN SAYS HIS HEALTH IS COMPLETELY RESTORED

Starts on Homeward Journey Ready to Resume His Duties as Foreign Secretary

SAN FRANCISCO, Oct. 27.—Sir Austen Chamberlain, British Foreign Secretary, left here tonight for Portland, Seattle and Victoria, B.C. Before leaving he expressed his thanks to Californians and the press for allowing him to keep his visit purely private.

"I start my homeward journey," Sir Austen said, "with health completely restored and ready to resume the heavy work and great responsibilities which await me on my return to London."

TO PROTECT WORLD FROM INVASION OF DENGUE EPIDEMIC

GENEVA, Oct. 27. — Immediate protection of the remainder of the world from the dengue epidemic which has just ravaged Greece was one of the principal tasks before the international health organization of the League of Nations when it convened here.

The commission had as a basis for its work the report of its High Commissioner, who was rushed to Greece when the fever first broke out and who aided the Greek authorities in their fight against it. The League's health commission will endeavor to elaborate a programme at once for prevention. The spread of the epidemic to other countries and also to establish the best measures for fighting the disease.

CREW BRING TO PORT VESSEL SMASHED BY MID-PACIFIC STORM

Steering Wheel Ripped Off—Ironwork Crumpled Into Shapeless Mass—Compass Broken—Sides Bulged Out by Impact of Lumber Cargo—Heavy Steel Cables Snapped

Despite All Ship Is Brought Safe to Harbor Without Aid

One Man Killed, Five Injured—Wooden Cross Made and Used as Steering Wheel—Canvas Wheelhouse Erected—Men Pass Word to Helmsman From Bridge Compass

ALMOST destroyed in a terrific storm 900 miles out on the Pacific on October 20, the crippled Choyo Maru successfully ended a gallant effort to return to port under her own steam and with her lumber cargo still aboard, when she tied up at the Esquimalt drydock at 12:20 o'clock yesterday afternoon. With rusted decks, sides bulging out of shape, her wheelhouse completely gone, her hull listing heavily to starboard, and with the sea-stained flag of Japan drooping over the stern, she presented a spectacle almost tragic, yet triumphant. It was a thrilling tale that her crew had to relate.

The Choyo Maru, a Toyo Kisen Kabushiki Kaisha freighter, left Fort Alberni on October 16, bound for Osaka, Japan, with 3,885,000 feet of lumber and 1,025 tons of wheat aboard. For four days the weather was fairly calm, according to Captain Murai, but on October 20 the wind increased and the sea became rough.

At 8 o'clock in the morning a huge wave, estimated to be between fifty and sixty feet high, struck the vessel abeam the wheelhouse, on the starboard side, ripping off the house and shifting the heavy deck load of lumber enough to throw the ship well out of trim.

For a length of thirty feet the bridge railing was ripped off and practically all of the wheelhouse, measuring fifteen by twenty feet, reduced to a mass of splintered wood.

Miyazaki, who was at the wheel, was thrown to the deck and saved from being tossed into the angry sea by the captain. He suffered severe injuries to the head and throat and died two days later, being unable to breathe. The other men were also dashed to the deck and caught by the flying bridge work and wheelhouse walls.

TERRIFIC SMASH

The housing on the officers' deck was carried overboard, all tackle ripped off the derrick booms and five stairways reduced to splinters. Both starboard and port lights went by the board, as did the steering wheel itself. The engine-room telegraph and one binnacle were rendered twisted metal by the force of tons of water descending upon the heavily-laden freighter. Railings, iron work and pipe covers on the forward part were crumpled into shapeless masses.

Heavy steel cables snapped on the deck load forward and about the well deck, allowing the Japanese squares to move several feet, their relentless weight pushing the Choyo Maru's sides out of shape in several places on the starboard side. She at once assumed a heavy list, all that saved the lumber being heavy chains lashed around and fastened beneath.

Large staves holding the lumber in place at the sides, and measuring ten by ten inches, were thrown out of place and forced outward by the shifting of the 1,000,000-foot deck load.

RESOURCEFUL COURAGE

After the huge wave struck the vessel, the sea subsided somewhat, according to Captain Murai, which was fortunate for the freighter, rolling in the trough of the waves with no means to steer her.

By means of rough carpentry a wooden cross was fitted to the steering wheel post, enabling those on the bridge to steer after a fashion. One compass was found to be undamaged on the forepart of the bridge, and this was used to steer by, four men being required to navigate the vessel, as the compass was not visible to the man at the wheel.

A temporary electric bell was fitted up to allow the navigators to communicate with the engine-room, and a canvas and wooden structure raised over the wheel, taking the place on the bare deck of what had once been a wheelhouse.

Heavy weather was again encountered on Wednesday, but did not delay the crippled ship to any extent, she being able to maintain between seven and eight knots in spite of her bad list.

KILLED AND INJURED

T. Miyazaki, third officer, was killed by injuries to the head and throat. Five men were injured—J. Tanaka, bosun, injuries to the feet; K. Homma, sailor, injured back; S. Matsuzura, sailor, injured leg; T. Sakamoto, sailor, injured hand.

Miyazaki and the injured men were all in the wheelhouse when the storm struck the ship, and narrowly missed being swept overboard by a huge wave, which left a trail of terrible damage in its wake.

BREWERIES OF VICTORIA ARE AMALGAMATED

Change Becomes Effective This Week, Under Management of Mr. Harry Maynard

NEW MANAGER IS VETERAN BREWER

With the consummation of the deal by which the Coast Breweries, Limited, come into operation, there will be brought about in this city an arrangement under which the two local breweries, which are both included in the new amalgamation, will come under one management. Mr. Harry Maynard will, on November 1, take over the management of the two breweries, the Victoria-Phoenix and the Silver Spring.

It is announced that under the amalgamation there will be no interference with the staffs in the two plants.

The Coast Breweries, organized in the province a few months ago, joins in one business arrangement four existing breweries in the province. Of these two are in Victoria operating in the past as the Victoria-Phoenix Brewing Company (1920), Limited, and Silver Spring Brewery, Limited.

The other two breweries entering into the amalgamation are: Rainier Brewing Company of Canada, opening at Kamloops, and the Westminster Brewery, Limited, of New Westminster.

MR. MAYNARD'S CAREER

Mr. Maynard, who takes over the management of the two plants in this city, is well known in Victoria, where he has spent most of his life. He started in the Phoenix Brewery, on Head Street, in 1892. Later he transferred to the employ of the Victoria-Phoenix Brewery on the amalgamation of the two plants whose names appear in the new designation of the company.

Continued on Page 2, Column 4

GIGANTIC DAM MAY COLLAPSE

NEW ZEALAND'S HUGE HYDRO-ELECTRIC UNDERTAKING IS THREATENED

Volcanic Strata Below Dam Reported to Endanger Structure Not Yet Completed

WELLINGTON, N.Z., Oct. 27.—(C.P. Cable, via Reuter's)—Considerable alarm has been created by a statement issued by H. W. Holmes, former chief engineer of the Federal Department of Public Works, that the gigantic hydro-electric dam under construction at Arapuni, is in danger of collapsing.

The dam forms part of New Zealand's big power scheme and encloses a fifteen-mile lake. Work on the dam is still proceeding. Mr. Holmes says the safety of the structure is endangered by weaknesses resulting from volcanic strata below and around the dam site. The present chief engineer, Mr. Furkert, says he is unable to reply to Mr. Holmes' statement until instructed to do so by Hon. K. S. Williams, Minister of Public Works.

The plant is being installed with a capacity of 45,000 yillowats, which is to be increased ultimately to 120,000 killowats. A loan of $22,500,000 was authorized in 1919 for the carrying out of the work.

Twenty-Third Brigade Makes Arrangements For Tablet Unveiling

VANCOUVER, Oct. 27.—Preliminary arrangements have been completed for the Armistice Day commemoration service and dedication of the memorial tablet to the "One million dead of the British Empire," at Christ Church, Sunday, November 11, it is announced by staff officers of Twenty-Third Infantry Brigade.

The Lieutenant-Governor of British Columbia will unveil the tablet, and representatives of naval, military and air force units, the church and judiciary, and veterans' and patriotic organizations will be present.

The service will commence at 3:15 p.m., and will be conducted by the rector of Christ Church, assisted by the chaplains of the Vancouver militia regiments.

The official party will include Archbishop de Pencier, Brigadier-General A. G. L. Macnaughton and Colonel H. S. Tobin.

HIGH TARIFF PLEDGE GIVEN BY DEMOCRATS

Eighty Per Cent of Candidates for Congress and Members of Congress Sign Pledge to Policy

POLL CONDUCTED BY GOV. AL. SMITH

(By PAUL R. MALLON)

ARENA, PHILADELPHIA, Oct. 27. —Governor Alfred E. Smith announced in his speech here tonight that 80 per cent of all Democratic candidates for Congress had signed a "nonpartisan tariff pledge," such as he outlined in his Louisville speech.

This extraordinary party poll was conducted by Smith personally, he said, to answer the Republican contention that the election of a Democrat administration would result in tampering with the nation's prosperity.

Although only 80 per cent have replied thus far (many being absent from their homes on campaign work), everyone authorized his signature, Smith said, to the 250-word promise.

The pledge affirms the allegiance of the party to a nonpartisan attitude, and agrees there should be no general tariff revision. Only such individual rates will be changed which cannot "interfere with the American standard of living and level of wages."

"That puts an end to the effort of Gov. Charles E. Hughes and his Republican colleagues to disturb the business of this country by predictions of business upheaval in the event of my election, because of the Democratic attitude on the tariff," Smith said.

OTTAWA AID FOR ROADS UNLIKELY

Every Reason to Believe That Present Government Will Stand Aside, Says Dispatch

VANCOUVER, Oct. 27.—An Ottawa dispatch to The Sunday Province says: "By provincial Governments, good roads associations and others, influences are being exerted upon the Dominion Government to bring in a new act continuing the recently wound up system of Federal aid to highways.

"The present outlook, however, does not seem propitious.

"There is every reason to believe that apart from Old Age Pensions, the present Government plans to go entirely out of the business of direct assistance to the provinces in respect to highways, technical education and aid to Fall fairs but, at the time, it is planned to increase the provincial subsidies so as to enable the provinces to carry on these works or to do whatever they please with the money.

"Whether this will be done next session is not yet certain."

PARALYSIS AT PRINCETON

PRINCETON, B.C., Oct. 27.—A case of infantile paralysis has been diagnosed here by Dr. Lee Smith. The lad is eleven years old. Strict precautions will be taken.

Our Regular $1.95 Mercury Stockings for $1.85
Or Three Pairs for $5.50

Month-End Footwear
CLEARANCE

We have made four special groups of short lines. Shoes that formerly sold at $7.50 to $16.50

On Sale Monday, Tuesday and Wednesday at

$4.90, $6.90, $8.90 and $9.90

Included in the groups are: Black, Blue and Colored Kid Shoes, Black Satins and Patent Straps and Step-In Pumps, Black and Brown Walking Oxfords, High Boots for those who must have their ankles warm.

See Window Display and Please Shop Early If Possible

Wm. Cathcart Co., Ltd.
1208 DOUGLAS ST.

50c—75c—$1.00
ZONE CABS
PHONE 2900

For a Natural Water-Wave
—Use—
LUNELLA

It will give most beneficial results, and for ordinary results as a hair lotion *LUNELLA* will be found to greatly improve the hair after a few applications.

Free from *Oil* or *Grease* it brings out the beauty of the hair, leaving it *soft* and *silky*, and is *Death* to *Dandruff*.

On Sale at David Spencer's, Ltd., Vancouver Drug Co., Cyrus Bowes, The Owl Drug Co. and Ivel's

Alcock, Downing & Wright, Ltd.
HARDWARE AND PLUMBING SUPPLIES
Successors to The Hickman Tye Hardware Company, Ltd.
546 YATES STREET

Kirkham's Grocerteria
749-751 YATES STREET
Shop With Us—It Will Pay You and Please You

MONDAY SPECIALS

Fancy Clairgeau Pears, per dozen	40¢
Fresh Roasted Peanuts, 2 lbs. for	25¢
McIntosh Red Apples, per box	$1.35
Gordon Head Apple Cider, per bottle	5¢
Just Arrived—Weston's Fancy Biscuits, in boxes. Regular 50c, for	40¢
New Home-Made Mincemeat, in your own container; 2 lbs.	28¢
Large Chipso, per pkt., 21¢	Gloss Starch, per pkt., 8¢	Old Dutch Cleanser, 10¢; 3 for 29¢
Washing Soda, 2-lb. pkts. Regular 10c, for	7¢
Quick Quaker Oats, Non-Premium	27¢

STOP-AND-GO SYSTEM NEED OF MOTORIST

Police Commissioner Staneland Investigates Traffic Rules in Other Cities to Aid Victoria Motorists

CITY SURVEY TO BE MADE FIRST

The "stop-and-go" system of directing traffic will in all probability be installed in Victoria early next year. Police Commissioner Walter E. Staneland stated on his return from Vancouver yesterday that he had been making a study of the system in use there and also in Bellingham, Seattle and other Coast cities.

Traffic in Victoria had reached the stage where some form of directing it efficiently, in order to relieve congestion at busy intersections, was necessary, Commissioner Staneland declared.

He proposes that the stop signals be operated by point duty constables until such time as the city can afford to install the automatic stop and go signal system.

He explained that to install the automatic system with lights hanging over the middle of the intersection and bell code for foggy weather would be too expensive at the present time. It had cost the city of Vancouver $30,000 to install its automatic traffic signal system.

Before establishing the stop-and-go system of directing traffic here a complete survey will be made of the downtown section, and a traffic count made to ascertain where the signals are required, where the busy corners are, at what time of day they are busy, and for how long the signals will be required to be operated during the day.

REVISION OF VOTERS' LIST UNDERTAKEN

Continued from Page 1

before the convention on Tuesday evening. He added, however, that contrary to reports that were being made, he was not placing himself in the position of retiring from provincial politics. It is well known that Dr. MacLean has a strong liking for the provincial field.

The presence of Hon. J. H. King, Federal member of the Government from this province, however, has been associated with the decision, and he is credited with having had considerable to do with the indueing of Dr. MacLean to enter the coming contest if the convention is agreeable to select him.

Mr. Stuart Henderson's name is also mentioned in this respect, but as far as can be ascertained he is not decided yet as to whether he will allow his name to go before the convention.

The situation as far as the Conservative nomination is concerned is still an open one. The convention will not take place for a little time and before that date it is anticipated that the delegates will have a strong candidate to present.

MUSIC STUDENTS GIVE RECITAL

Attractive Presentation Is Made by Students of Columbia School

The Columbia School of Music gave its second recital of the season Friday night, when it presented students from the intermediate grade in singing, piano and violin solos, duets and quartettes. The programme throughout was excellently rendered, showing thoughtful and careful training, and encouraging applause rewarded the students' efforts. Among the vocalists, Doris Rawlins, in "I Heard a Robin" (Gray), was an outstanding number, also very pleasing was Miss B. Eade's singing of Brown's "God Touched the Rose," and Miss Eileen Foster, who possesses a voice of nice quality and excellent promise, sang "Thoughts Have Wings" (Lehmann).

Piano numbers calling for special mention were those played by Roberta Bosustow, "Serenata Op. 15" (Moszkowski); Katherine Sceats, who played Beethoven's "Scherzo Op. 2" with very good expression; Evelyn Duffield, "At Morn" (Goddard); Hilda Graham and others very pleasing were Stella Wilkinson, Josephine Politano Doris Rawlins, Catherine Wallace, Florence Murkar, Lucille Kissenger, Opal Abercrombie and a "Galop," by Cross, arranged for two pianos, eight hands, which was cleverly played by Doris Rawlins and Roberta Bosustow at pianon one, and Evelyn Duffield and Opal Abercrombie at the second piano.

Of the violinists Rosette Lee, in Lehrir's "First Mazurka," was very excellent, and others showing much talent were Brian Burdon Murphy, Roger Peroulett, Donald Taylor, Muriel Graham and Florence Kissenger.

A very popular number on the programme was a violin ensemble, Papini's "Hope March," which was delightfully rendered by Rosette Lee, Florence Kissenger and Donald Taylor, as first violinists; Brian Burdon Murphy and Roger Peroulett, second violinists, and Robert Blanco and Desmond Burdon Murphy, third violinists, and they deserved the prolonged applause given them.

It was announced that the senior students would give the next recital, which is to be presented at the end of November.

Life Sentence Given Murderer Proves Failure

CHICAGO, Oct. 27.—A chain of circumstances has been forged in the county building, down which young Dempsey, who "killed a cop," slid to freedom from a fifty-year prison sentence. The first link was the key to the bullpen, in which Dempsey waited to testify in a case of two men charged with robbery, which Dempsey said he himself had committed.

"What's a robbery, when you are doing fifty years for killing a cop?" he said.

Somehow the key was left in the bullpen door. Dempsey reached a hand between the bars, turned the lock and stepped from the pen.

The second link was the freight elevator, the only unguarded exit from the sixth floor, where Dempsey had been locked up. The elevator operator had gone off at the fourth floor to listen to another case. The elevator, it was explained was a "creeper," and moving slowly upward of its own accord. It had "crept" to the sixth floor just as Dempsey was seeking a way to escape. He rode to the basement and then walked out unmolested.

Dempsey four months ago began a fifty-year sentence for the murder of Policeman William O'Connor. He pleaded guilty.

BREWERIES OF VICTORIA ARE AMALGAMATED

Continued from Page 1

He remained with the amalgamated company until 1908, when he acquired the Silver Spring Brewery, on William Street. At that time the Silver Spring was engaged in the making of ale and stout only.

Finding that the premises were too small for the purposes with the increasing demand which his brands won with the public, Mr. Maynard bought out Fairall's in the same year.

TURNS TO LAGER

With the acquiring of the plant he had the old Fairall Brewery pulled down, and erected the existing home of the Silver Spring, with the idea of brewing lager beer. In January, 1910, he was able to place the first lager beer on the market. The business has been conducted in the same place ever since, with additions made from time to time.

In the formation of the new amalgamation which is now coming into effect, Mr. Maynard took no small part.

He is widely known throughout the whole province, and has established a name as an active business man in the expansion of the sale of his beers in the markets before the days of prohibition and Government control, when the business with which he is identified passed into a new era, and in no small way the control of the output became somewhat under the control of the liquor board.

POWER TRUST ENTERS SCENE

Continued from Page 1

"Recent developments have clearly shown that the power trust is the greatest monopolistic organization that has ever been put together by human ingenuity. The property controlled by this combination is greater than the total value of all the railroads in the United States.

CONTROLS PRESS

"With its slimy fingers it reaches into every community and levies its tribute at every fireside. It has secretly controlled college professors and high school teachers and has systematically undertaken to build up a sentiment in its favor by control of the press.

"These disclosures were all public and were known when the recent Republican national convention met, and yet that platform contains not a single word in condemnation. The Democratic convention was, in its platform, likewise as silent as the grave on this subject.

"When Mr. Hoover made his speech of acceptance he was likewise silent. It remained for Governor Smith to denounce the activities of this giant trust and to condemn in the most courageous way the activities of this great monopoly. For his courageous stand on this, the most important issue now confronting the American people, he is entitled to the warmest praise and commendation, regardless of politics or of party."

HIGHWAY FRUIT TREES

Colonel Wilfrid Ashley, Minister of Transport, as president of the newly-formed Roads Beautifying Association, deserves—and gets—the thanks of all and everyone for his happy initiative in designing to plant trees along the new arterial roads of the kingdom, says The London Evening News.

Poplars, they tell us, are to be the trees chiefly chosen.

In Germany apple and plum trees are planted along the country roads, and when these are in full blossom the highways are a dream of beauty. Why not apple and plum trees here at home?

Well, if little German boys are so "good" that it never occurs to them to climb up or shake the trees when the fruit is ripe, what about little English boys—and big ones, too?

SIMONDS
SAWS
Their teeth are of a toughness which makes them hold their keen cutting edge under every usage.
SIMONDS CANADA SAW CO. LTD.
MONTREAL
VANCOUVER, ST. JOHN, N.B.
TORONTO

MR. A. McGAVIN CANDIDATE FOR POLICE BOARD

Triangular Contest for One Vacant Seat on Police Commission Is Practically Assured

TEN CANDIDATES ARE ANNOUNCED

Mr. Andrew McGavin, of 509 Cornwall Street, announced yesterday that he would be a candidate for the police commission at the forthcoming civic election, which takes place on December 13.

Mr. McGavin ran for police commissioner last year against Commissioner Walter E. Staneland, and was a very close runner-up in the triangle contest.

The announcement by Mr. McGavin practically assures a triangular contest again this year, for Mrs. James McGregor has announced her intention of running for the one vacant position on the police board, while the candidature of Commissioner Staneland is practically conceded.

Yesterday's announcement brings the total number of candidates now in the field for civic office to ten. They are: Alderman P. R. Brown and Mr. John Dean for mayor; Mrs. H. Crocker, Mr. Robert Smith and Mr. J. A. Shanks for alderman; Trustee George Jay, Trustee W. C. Moresby, K.C., and Mr. P. E. George for school board, and Mr. Andrew McGavin and Mrs. James McGregor for police commission.

There are still many prospective candidates to be heard from. Mr. Herbert Anscomb may run for mayor, while for the aldermanic board there are Alderman H. O. Litchfield, Alderman E. S. Woodward, Trustee W. T. Straith, Captain Archie Aitken and ex-Alderman William Cullin to hear from. Mr. W. P. Marchant has been approached to run for school board.

HIGH SCHOOL CURRICULUM MAY BE ADDED

Continued from Page 1

of these pupils later, when they attend schools, shows that they have received a splendid grounding in the correspondence courses.

TYPICAL LETTER

The following letter from the mother of two children who took the correspondence courses, is indicative of opinions received from time to time:

Gray Creek School, Roy, B.C., October 23, 1928.

Education Department.

Dear Sir,—I am writing to let you know how my children have progressed since leaving your correspondence course two years ago last June. They passed each term in our school with splendid marks, and when the inspector, Mr. May, called here at the school, he seemed amazed at the marks the children made. The boy, namely Conrad Hagan, received 71 out of 75 for achievement; the girl, namely, Jean Hagan, made 56. I want to thank you for the keen interest you took in my children, and I'm sure the correspondence course is a splendid thing in these isolated places. Thanking you again, I remain,

Yours truly,
Mrs. Conrad Hagan.
Roy P.O., B.C.

JUSTIFIES EXTENSION

With the situation which exists in this province, where there are of necessity a very considerable number of people living beyond the reach of schools, Mr. Hinchliffe feels that not only is the continuation of the correspondence courses for the lower grades necessary, but he is inclined to the belief that pupils who are willing to put forth the necessary effort should not be deprived of the advantages of obtaining a high school education.

The matter is now receiving his attention, and that of the Superintendent of Education, Dr. S. J. Willis.

LEADER SCORES LIBERAL PLANS

Mr. Winston Churchill Says Mr. Lloyd George Seeks to Put Government Up to Auction

EPPING, Essex, Eng., Oct. 27.—The object of the Liberal party is to get into the position whereby they will hold the balance of power in the next Parliament, declared Mr. Winston Churchill, Chancellor of the Exchequer, in a speech last night.

Describing the Liberal party as perhaps the best fault-finders existing at the present time, Mr. Churchill said hardly anything escaped their attention.

The Liberal party's aim in the next Parliament, Mr. Churchill said, is an arrangement "in which there will be no substance, but only a shadow."

"So, in the next Parliament there will be fifty or sixty men, led by able leaders, holding the balance and putting the state up to auction," the Chancellor said. The position is that there must either be a "Tory majority or a Socialist majority or a Parliament in which it will not be possible for any party to have a majority."

ESKIMO BOXER

Walter Cleghorn, latest addition to the contenders for Mickey Walker's title, is an Eskimo Indian, having been born at Cook Inlet, on the Aleutian Peninsula.

Frost Reduces Crop Total of Milling Wheat

WASHINGTON, D.C., Oct. 27.—The Canadian bread wheat supply will be no larger this year than in 1927, Secretary of Agriculture Jardine announced today.

"It is becoming quite apparent that frosts seriously damaged the Canadian crops," he said," and dockage is reported to be unusually heavy. Consequently a large proportion of this year's crop is below contract grade and much more than last year is being classed as feed.

"Inspections of Canadian wheat to date indicated that the effective supply of bread wheat from this year's crop will be no larger than from last year's crop."

TURKEYS WILL BE ON MARKET IN TWO WEEKS

Production for Forthcoming Holiday Season of Thanksgiving Will Be Larger Than Last Year

ALL COMMODITIES ARE AVAILABLE

Victorians who have a predilection for the flesh of the turkey bird, will be more than gratified to learn that the number of turkeys that will be available within the next two weeks for the forthcoming holiday season of Thanksgiving will be as large as, if not larger than, in previous years, according to John Day, well-known poulterer.

"The slight increase which is anticipated, is due in considerable part to the development of commercial hatching, the early sale of young birds, and the good dry weather that has prevailed throughout the year," stated Mr. Day yesterday morning.

The 1928 turkey crop, especially on the lower portion of the Island as a whole, will be about 5 per cent larger than that of 1927, according to the various reports coming from the different farmyards of the district. Because of the large proportion of the production in this area, it is possible that the increase in the commercial market supply may be somewhat larger than the indicated increase in the crop.

The vanguard of Thanksgiving turkeys will probably reach the Public Market on or about Wednesday, November 7, and the price will be ranging from 55 to 60 cents per pound. Besides turkeys, a large stock of capons of the usual market quality will be available for the ready buyers. As in former years, no imported birds will be permitted to be sold on the market, and therefore the public can expect nothing but local production.

WELL STOCKED

Demand for seasonal commodities at the mart appeared brighter than ever yesterday morning, and all staples were well represented at all stalls in large volume. Price changes were few from last week's quotations, but several are expected shortly. Pork, for instance, has been on the decline recently, but it is expected to take a turn for the better; also veal, which was about the same as on the previous week. Lamb was slightly cheaper.

The Hallowe'en season was reflected, when pumpkins of all sizes were in evidence, and sold from 3 cents to 5 cents a pound. Apples, pears and grapes were fairly plentiful. Apples were bringing from $1.25 to $2.50 a box, and also in five and six-pound quantities for a quarter.

Egg quotations showed a 3-cent decline in all grades and the retail prices are as follows: Extras, 58 cents; firsts, 55 cents; pullet extras 44 cents, and peewees, 35 cents a dozen.

The increased display of chrysanthemums and bulbs was the feature of the florists' stands.

CREW RETURN TO FORT CHURCHILL

Brought South From Wreck in Far North to Terminal Port of Hudson Bay Railway

OTTAWA, Oct. 27.—The crew of the wrecked schooner Patrick and Michael arrived at Churchill, from Chesterfield Inlet, on a schooner on October 24, says a radio dispatch to the Department of Marine. It is presumed by officials of the department that food was running short at the Mounted Police post at Chesterfield.

The Patrick and Michael went aground at the entrance to Baker Lake about a month ago and was destroyed. Joe Rutherford, a prospector carrying on a search for minerals for the Northern Aerial Minerals Exploration Company, which had chartered the vessel, died of exposure in trying to reach Chesterfield Inlet, and Thomas Cowan, another member of the party, narrawly escaped the same fate. Four prospectors are remaining at Baker Lake and have set up the radio apparatus from the wrecked ship.

The message from Churchill states that regular radio communication schedules have been arranged. A patrol will be made to Thelon River from Great Slave Lake during the Winter, Mounted Police say.

Time-Tested
Since 1864

The Huron & Erie began to serve savers before Confederation.

It is now one of the ten financial institutions in Canada having a Paid up Capital of $5,000,000 or more.

4% on Deposits

We aim to pay courteous attention to all transactions.

The Huron & Erie MORTGAGE CORPORATION
1205 Government St.
H. B. Hunter, Manager

The Value of a Suit
Does Not Depend on Price

THE fit of the shoulders—the hang of the trousers—the quality of the material, and the styling and tailoring throughout are the things upon which you should base suit value.

Compare our clothing with any other you might buy at the price—you will notice the superior value in the above mentioned points.

$30 to $65

W. & J. Wilson
MEN'S AND BOYS' CLOTHIERS
1217-1221 Government St. Established 1862
Phone 809

James Bay Cash Hardware
Corner Menzies and Simcoe Streets—Phone 8828
OUR PRICES ARE LOWER
Hardware, Paints, Oils and Crockery
Free Delivery to Any Part of City

Young & Pottinger
Sheet Metal Work
Plumbing
Furnaces Installed and Repaired
Phone 815 2039 Douglas Street

Beatty BROS. LIMITED
LIBERTY SALE
"Aviator lost at sea because his engines could not stand the strain of the arduous task of the grind across the Atlantic." We hear of all these catastrophies, but we will never know how many lives are lost through the arduous task of scrubbing on the washboard. Get particulars of our Liberty Sale. Machines to suit your purse
Beatty Washer Store
712 Cormorant Street. Fairfield Bldg.

Hallowe'en Supplies
Party Outfits, Masks, Favors, Decorated Crepe, Lanterns, Caps, Cut-Outs, Stickers, Etc.
DIGGON'S, LTD.
1208-12 Gov't St. Phones 2147-2148

Prime Ribs Beef Lb. 27c

Note These Low Prices

POT ROASTS	20c	PORK CHOPS	30c
T-BONE ROASTS	35c	LAMB CHOPS, appetizing	35c
CLUB STEAK, ready for pan	45c	VEAL CHOPS, from young calves	35c

Legs Spring Lamb, 38c

Yes, We Deliver!
Phone 2368

Beef and Pork Sausages 2 lbs. 35¢

NEW ENGLAND MARKET
750 YATES STREET

Blue Ribbon Tea
Blue Ribbon Coffee
Blue Ribbon Baking Powder

Three Aids to Good Meals
Always Reliable — Sold by all Grocers

Wonderful Values That Will Bring Savings of One-Half and More

Diamonds
Watches
Clocks
Jewelry

PUBLIC SALE OF J. M. WHITNEY CO.'S STOCK OF FINE JEWELRY NOW ON

GOING OUT OF BUSINESS

Ivory
Cut Glass
Silver
Leather

NOT AN ARTICLE RESERVED
IT MUST ALL GO—PROFITS AND COSTS ARE ENTIRELY FORGOTTEN—BUY NOW

Special Monday—Promptly at 9 A.M.
GENUINE CUT GLASS BUTTER DISHES
These fine cut glass dishes sold in a regular way up to $5.00. Only 15 dishes in stock. While they last, only 95c

Diamonds at Sensational Reductions

Buy Now

FINE BLUE WHITE DIAMOND
Set in 18k solid white gold mounting. Our regular $25.00 values now $14.50

FINE BLUE WHITE DIAMOND
Set in 18k solid white gold mounting. Our regular $50.00 values now $35.00

LOVELY BLUE WHITE DIAMOND
Set in 18k solid white gold, pierced and engraved mounting. Our $75.00 value now, only $50.00

BEAUTIFUL BLUE WHITE DIAMOND
Set in finest engraved and pierced 18k solid gold mounting. Our regular $125.00 value now $90.00

BEAUTIFUL BLUE WHITE DIAMOND
Set in newest 18k solid white gold mounting. Our $100.00 values now $69.50

EXQUISITE BLUE WHITE DIAMOND
With 2 beautiful sapphires in lovely hand-made mounting of 18k solid gold. Regular $200.00 value now $139.00

WONDERFUL DIAMOND SOLITAIRE
Fine blue white stone set in 18k solid white gold mounting. Regular $250 value now $185.00

BEAUTIFUL BLUE WHITE SOLITAIRE
In latest 18k solid gold mounting. Regular $300 value $210.00

Silver-Plated Tea Sets Reduced

Dozens to Choose From—Here Are Two

3-PIECE TEA SET
Here is a beautiful 3-Piece Tea Set, consisting of pot, sugar and creamer. The pot has ebony handle. Regular value $25.00. Now $14.95

4-PIECE TEA SET
This lovely 4-Piece Set includes teapot, sugar, creamer and tray in fine silver plate. Worth twice our low sale price of only $9.85

Guaranteed Wrist Watches—Buy Now

Great Values

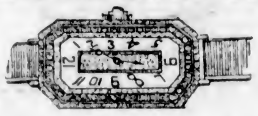

Whitney Quality

15-Jewel Wrist Watch in nicely engraved white gold-filled case. Three pretty shapes, octagon, cushion or tonneau. Fully guaranteed, and worth $12.00. Now $4.75

15-Jewel Rectangular Shape Wrist Watch in white or green gold-filled engraved case. Splendid timekeeper, fully guaranteed and worth to $20.00. Closing out price now is only $12.50

Men's Fine Strap Watch Features

Fully Guaranteed

Buy Now for Christmas

15-Jewel Strap Watch in sturdy nickel-silver case. Luminous hands and figures. Fully guaranteed. While they last $4.75

15-Jewel Strap Watch in beautifully engraved white or green gold-filled case. Radium dial. Fully guaranteed. Our $20.00 value, now at only $11.95

THE J. M. WHITNEY CO.
"The House of Quality"
Jewelers and Silversmiths Cor. Yates and Broad Sts.

NEW TENANTS TO OCCUPY BLOCK

Yates Street Building to Be Occupied by Local Business Firms

The premises formerly known as Gordon's Store, 738 Yates Street, have been rented to Kilburgers, Limited, jewelers, now located in the Brunswick Block, on Douglas Street; Messrs. Herman, Limited, ladies' ready-to-wear, of Vancouver, and Jack Davis, men's furnishings and clothing, with Mrs. Unthoff, artist, on the second floor. The whole front of this building is being altered and divided up into three stores.

A large separate passageway from the sidewalk is being built for access to the elevators, and the stairway leading to the second floor, and the beautiful Amphion Hall on the top floor. There is still one store at the rear of the building to be rented, and a hairdressing parlors on the mezzanine floor. This improvement being made further emphasizes the fact that business in Victoria is picking up rapidly. The Griffith Company, who has charge of this building as well as many other stores in the city, state that they have had a number of enquiries for stores in the business section of the city, and have been unable to procure them.

IF BACK HURTS FLUSH KIDNEYS

Drink Plenty Water and Take Glass of Salts Before Breakfast Occasionally

When your kidneys hurt and your back feels sore, don't get scared and proceed to load your stomach with a lot of drugs that excite the kidneys and irritate the entire urinary tract. Keep the kidneys clean like you keep your bowels clean, by flushing them with a mild, harmless salts which helps to remove the body's urinous waste and stimulate them to their normal activity.

The function of the kindneys is to filter the blood. In 24 hours they strain from it 500 grains of acid and waste, so we can readily understand the vital importance of keeping the kidneys active.

Drink lots of good water—you can't drink too much; also get from any pharmacist about four ounces of Jad Salts. Take a tablespoonful in a glass of water before breakfast each morning for a few days and your kidneys may then act fine. This famous salts is made from the acid of grapes and lemon juice, combined with lithia, and has been used for years to help clean and stimulate clogged kidneys; also to neutralize the acids in the system so they are no longer a source of irritation, thus often relieving bladder weakness.

Jad Salts is inexpensive; cannot injure; makes a delightful effervescent lithia-water drink which everyone should take now and then to help keep their kidneys clean and active. Try this; also keep up the water drinking, and no doubt you will wonder what became of your kidney trouble and backache.

(Advt.)

Phone 5776
HILL'S
U DRIVE
YOURSELF
CARS
721 View St.

WOOD $4.00
Per Cord Load, C.O.D.
LEMON, GONNASON COMPANY LTD.
Phone 77 1324 Gov't St.

Victoria Baggage Company
H.M. Mail Contractors
OUR SPECIALTY
Furniture Moved, Crated and Shipped
Pool Cars for Prairies and All Points East
We Can Save You Time and Money. Largest Vans in the City
Phones 2505 and 2506
510 Fort Street

CAPT. COOK'S PLACE IN B.C. HISTORY TOLD

Discovery of British Commonwealths in South Seas Was Followed by Historic Visit to Nootka Sound

BICENTENARY OF BIRTH MARKED

"I leave it to you, Sir, fittingly to commemorate such a great man, and his labors for the Empire, of which, because of Captain James Cook, this province is today a part."

These words formed the conclusion of a brief address, given by His Honor, R. R. Bruce, Lieutenant-Governor of British Columbia, and were spoken to the Premier, Hon. S. F. Tolmie, on the steps of the Parliament Buildings yesterday morning, after His Honor had placed a wreath on the flag-draped portrait of Captain James Cook, the bicentenary of whose birth the ceremony commemorated.

Over three hundred persons witnessed the proceedings, which were marked by a dignified simplicity. Lieutenant-Commander Beech, R.C.N., and Major H. W. Niven, D.S.O., M.C., together with other officers, received the Lieutenant-Governor at 11 o'clock precisely.

PREMIER TOLMIE

Premier Tolmie gave an interesting outline of the life of the great explorer and navigator. Captain James Cook, he said, was born in a small Yorkshire cottage, and was destined, in his parents' scheme of things, to follow the calling of a farm laborer or a shop assistant. He broke his apprenticeship to a local draper, at that time a very serious offence indeed, and ran away to sea on a collier, eventually gaining his papers as an officer. His tenacity of purpose and boyish worship of the navy were illustrated by the fact that he then enlisted in the Royal Navy as an ordinary seaman, and worked his way to a command. He sailed for Halifax and Quebec, where he made a thorough survey of the St. Lawrence, said Premier Tolmie, who then described his activities in the South Seas. His landing at Nootka in 1778 was a very important and significant event in the history of this coast. It resulted in the establishment here of the British flag, and indirectly made it possible for his hearers to stand where they were and celebrate his two hundredth anniversary.

THE LIEUTENANT-GOVERNOR

After the speech of Dr. Tolmie, the Lieutenant-Governor placed the wreath in position, and turned to make a short speech. It was appropriate, he said, that he, who represented His Majesty, should have been asked to place a wreath upon Captain Cook's portrait. Not only had Captain Cook unfurled the English flag upon these shores, he said, but he had been the first Englishman to visit New Zealand, and was also the first to explore the coast of Australia. No other man had done so much, and had met with so little recognition, went on His Honor, and the fact that he had done his work by peaceful means, and not waded to his objective through blood, should be no reason for his not taking his rightful place among the most popular heroes of British history.

Two Minutes Silence Set on November 11

His Majesty has approved similar arrangements for the observance of Armistice Day in Great Britain as were adopted in previous years. The arrangement was for two minutes' silence at 11 o'clock on Armistice Day, this especial observance being in addition to the regular celebration of the date recognized by the Dominion Government for the following Monday. As the day falls on Sunday this year, the several ecclesiastical authorities in Great Britain have been asked to arrange that services shall begin at such hours as may be convenient, in order to ensure that there shall be everywhere a pause in service at 11 a.m., when silence will be observed in every place of worship.

Mother's Little Helper
By J. H. Striebel

There's no doubt about it, the cat needed a bath, but will mother appreciate it when she sees the room? Honestly, we doubt it.

Anglican Church Work in West is Object of Plan

WINDSOR, Ont., Oct. 27. — Declaring that Eastern Canada should provide the necessary funds to extend the work of the Anglican Young People's Association in the West, Rev. A. C. McCullum, missionary from the Yukon, yesterday told the Dominion Conference in session here that there was great need for organization in the West.

There are upwards of 16,000 members on the roster of the Young People's Anglican Association, said Mr. McCullum. This number, he submitted, could very easily supply the money to pay the stipend of a field secretary in Western Canada, which perhaps would be in the neighborhood of $4,000 per annum, plus expenses.

Mr. McCullum agreed with Rev. A. S. Macconnell, Dominion president, that much could be done to enlarge the membership of the church. Organizations such as the one now in conference, he argued, should realize the posibilities of the hundreds who are coming to Canada from the British Isles. "Our church has been too ready to ignore these newcomers; we must be prepared to welcome them in the future."

SIR R. L. BORDEN HEADS COMPANY

FORMER PREMIER BECOMES PRESIDENT OF CROWN LIFE INSURANCE COMPANY

Was on Board of Directors Twenty-One Years Ago — Company Now Big Institution

RT. HON. SIR ROBERT BORDEN

TORONTO, Oct. 27.—Sir Robert L. Borden was unanimously elected president of the Crown Life Insurance Company at a special meeting of the directors held in Toronto yesterday.

Sir Robert was one of the first policyholders and shareholders of the company, and was a member of the original board from 1901 to 1907.

Since his voluntary retirement from the Premiership of Canada in 1920, Sir Robert has been devoting his time to his financial interests and to literary work. He plans to take an active interest in the affairs of this company with which he was so early associated and will be a frequent visitor to Toronto, attending the meetings in connection with the company's business.

It is interesting to note that in the twenty-one years since Sir Robert was formerly on the board of the company, the insurance in force has increased from $4,000,000 to over $102,000,000, the company having joined the ranks of the larger insurance companies of Canada. Announcement has recently been made that the company had acquired additional property adjacent to its head office building at Yonge and Colborne Streets, and will shortly erect a modern office building of sixteen to twenty stories, in which provision will be made for the expanding requirements of its head office staff.

The board of the Crown Life Insurance Company as now constituted is as follows: President, Rt. Hon. Sir Robert L. Borden; vice-president, C. W. Somers, president Canada Grain Company; general manager, H. R. Stephenson. Other Toronto directors are: W. R. Norson, F. Erichsen Brown, K.C., director of City Dairy Company; H. D. Burns, assistant general manager, Bank of Nova Scotia; W. F. Watkins, Canada Permanent Mortgage Corporation; G. E. Spragge. Out of town directors include F. R. McD. Russell, K.C., Vancouver; G. O. Somers, Pasadena, and G. A. Norson, Havana.

Great Missionary Editor

During the career of Dr. Eugene Stock who died recently in his ninety-third year, the Church Missionary Society, of which he was for a long time editorial secretary, was putting out 6,000,000 to 7,000,000 publications of various sorts yearly.

MR. COLBOURNE TO TALK HERE

PRODUCER OF BERNARD SHAW COMEDIES WILL ADDRESS ROTARIANS THURSDAY

Club to Hold Supper Dance Tuesday—Gyros Will Hear Professor Straight at Luncheon

CLUB CALENDAR

MONDAY—Gyro Club, Chamber of Commerce Cafe; luncheon, 12:10 p.m.

MONDAY—Round Table, Empress Hotel private dining-room; supper, 6 p.m.

MONDAY—Kumtuks Club, business meeting, Y.W.C.A., 8 p.m.

TUESDAY—Kiwanis Club, Empress Hotel ballroom; luncheon, 12:10 p.m.

TUESDAY—Rotary Club, Empress Hotel; Hallowe'en supper-dance, 7 p.m.

TUESDAY — Y's Men's Club, Y.M.C.A.; supper, 6:15 p.m.

THURSDAY—Rotary Club, Empress Hotel ballroom; luncheon, 12:10 p.m.

FRIDAY—Usadians Club, Dominion Hotel dining-room; luncheon, 12:45 p.m.

Mr. Maurice Colbourne, well-known producer, who is presenting his London company in comedies by George Bernard Shaw in Victoria this week, will address the Rotary Club on Thursday next at the weekly luncheon meeting, in the Empress Hotel ballroom, at 12:10 p.m. President Herbert Anscomb will preside and introduce the speaker-guest.

The Rotarians and their ladies will hold a Hallowe'en supper-dance on Tuesday night, in the Empress Hotel, commencing at 7 o'clock. A cabaret feature programme will be presented at the function.

Professor E. M. Straight, superintendent of the Dominion Experimental Farm at Bazan Bay, will speak to members of the Gyro Club at their luncheon at 12:10 p.m. tomorrow, in the Chamber of Commerce Cafe. Victoria Gyros have received an invitation from the Tacoma Gyro Club to attend a function in the American city on Saturday, November 3.

A discussion on club activities will take place at the Kiwanis Club luncheon in the Empress Hotel ballroom on Tuesday. An attendance prize is being given by Mr. Heroert Stevens, selections will be rendered by the Kiwanis orchestra, and there will be community singing.

The Loyal Knights of the Round Table will hear an address by Rev. Robert Connell at their supper session tomorrow night at 6 o'clock, in the Empress Hotel private dining-room.

A special meeting of the Kumtuks Club will be held tomorrow night at 8 o'clock at the Y.W.C.A. The meeting has been called to discuss the proposal of creating a Canadian Federation of Women's Business and Professional Clubs. The committee appointed to consider the suggested plan will present a report.

SCOUTS TO AID TOYLESS HOMES

EFFORT WILL BE MADE TO DISTRIBUTE TOYS TO CHILDREN

Experience of Last Year Will Be Tried Again by Boy Scouts

Christmas is coming, and already the tiny tots are starting to count the weeks prior to the day of days and to dream hopefully of what Santa Claus is going to drop down this chimney.

Some of these youngsters are lucky and have only to let slip the name of the toy they most desire, and presto, the desire is granted. There are unfortunately, thousands of others who are dependent solely on the efforts of those who do good work at Christmas in collecting and distributing toys among the poor.

In regard to this matter, the Boy Scouts of Canada have come up to the scratch and worked wonders, giving happiness to thousands of little ones. The Boy Scouts Association has an organized system, whereby used toys are collected, sent to the toy repair shops operated by the Scouts, and then distributed all over the continent to those parents who are unable to buy presents for their children. Today there are over thirty-seven toy repair shops in Canada, all the way from Halifax to Vancouver, and the number of books and toys that are collected is surprising.

Last year the move was taken up in Victoria by the Victoria Boy Scouts Association with good results. The different packs and troops sallied forth, and without any public appeal or organization, collected a great number of toys and books. The toys were then distributed at a tea held at Scout headquarters on Yates Street. A number of mothers, under the Mothers Pension Act, were invited to the tea, and each mother was allowed to pick three toys and one book for each child, to be presented to the child as if it really was the gift of the mother. The Scouts did very well, and had on hand more than sufficient material, so that what was over was given to the Salvation Army. This year the Scouts are going after it stronger than ever, and the public is asked to assist in every way in making it possible for Victoria Boy Scouts to have a toy repair shop of their own.

Distinctive Evening Gowns and Dance Frocks

In a Wonderful Selection of the Most Charming Styles

You may choose an Evening Gown or Dance Frock developed in the newest whim—in tulle, chiffon, velvet, lace or taffeta. In this wonderful selection there are some exquisite imported models of wonderful beauty and charm, and reasonably priced.

Also a splendid selection of Dainty Dance Frocks for the miss and junior girls.

Now that the social season is at hand, it is advisable for you to make an early choice.

Prices From $25.00 Up

Campbell's
1008-10 GOVERNMENT STREET—PHONE 181

Bonds Don't Fluctuate
—but increase steadily, consequently eliminating financial worry—making them the safest and most conservative of investments. Canada Permanent Bonds bear interest of 5% compounded twice yearly, and are protected by the immense security of 63 million dollars and 71 years of experience in financial administration.
CANADA PERMANENT Mortgage Corporation
G. W. Ramsay, Mgr.
1405 Douglas Street

Small Home Bargain
Three-mile circle. Cosy bungalow, four well-lighted rooms, modern plumbing, full basement, garage, fruit trees, large lot, good soil. Price, on very easy terms,
$1,600
PEMBERTON & SON

Real Estate

CHARMING OAK BAY RESIDENCE—SITUATED IN the most fashionable part of this favored district. Very large bright reception rooms with hardwood floors, open fire, beamed and paneled effects; four exceptionally roomy and airy bedrooms, generous closets; cement basement has extra bedroom, washtubs, furnace and shower bath. Cement driveway to garage with cement floor; cement walks and a charming garden. $2,000 below replacement value. Price $6,500.

A NEW STUCCO BUNGALOW—WITH VIEW OF Mount Baker. Spacious living-room with open fire, two bedrooms, Dutch kitchen, dining alcove; cement basement and furnace; large garden lot, not overlooked. $4,000 on terms, or $3,750 cash.

A GARDEN, 1¼ ACRES, WITH BEARING FRUIT trees, small fruits of all varieties, surrounding a delightful bungalow of five extra large rooms and sun porch, sleeping porch and cement basement, good furnace; garage for two cars; cow shed, chicken house. The whole commanding unsurpassed views of sea and surrounding country, less than two miles from City Hall. Price $5,250.

Coles, Howell & Co., Ltd.
Fire, Auto, Accident and Health Insurance
1205 Broad Street Phone 65

O-Cedar Polish
APPLY this liquid beautifier to your furniture and woodwork—just a little of it on a damp cloth. Then rub briskly with a dry cloth. The result will delight you. Sold everywhere with a money back guarantee. 25c. to $1.50 sizes.
CHANNELL LIMITED, TORONTO

Cherry Blossoms From Japan for Your Garden
Nothing is quite so beautiful in the Spring garden as the delicate yet abundant bloom of the Japanese Cherry and Plum. You can have these charming blossoms next Spring by planting now from our varied stock. We have both plums and cherries in wide variety at $1.00 apiece; and no less delightful, the Red Japanese Maple, with its masses of brilliant foliage and unique spreading habit. Ask for our catalogue or, better still, see our plants growing in our nursery.
The Rockhome Gardens, Limited
Saanich Road (R.M.D. 3)—Telephone Gordon Head 18R
John Hutchison, F.R.H.S. Norman Rant, F.R.H.S.
Garden Architects

The Daily Colonist

Established 1858

The Colonist Printing and Publishing Company, Limited Liability.

J. L. Tait, Business Manager

Subscription Rates by Carrier and by Mail in Districts Contiguous to Victoria, Served by Colonist City Carriers:

Yearly	$12.00
Monthly	1.00

Subscribers in ordering change of address should be particular to give both old and new address.

Subscription Rates by Mail:

To Canada, Great Britain, the United States and Mexico, except districts as above:

Yearly	$6.00
Half-Yearly	3.00
Quarterly	1.50

All subscription rates payable in advance. Mail subscribers are requested to make all remittances direct to The Daily Colonist.

Sunday, October 28, 1928

BANNING THE TOTALISATOR

The banning by the Federal Government of the use of the totalisator at the Colwood and the Willows race tracks is an action which calls for a clearer explanation. Of all race tracks in the Dominion those on Vancouver Island went nearest to carrying out the somewhat ambiguous law relating to betting in connection with horse racing. The law calls for betting through the agency of pari mutuel machines. There are no such machines in existence; they are, strictly speaking, unmakable. The totalisator, however, is the machine which goes the nearest of any other in establishing a method for the introduction of the pari mutuel system of betting. That is why it was installed in Australia, in France, and in other countries where the pari mutuel system is in vogue.

In Victoria the civic authorities have insisted on the use of the totalisator because in doing so they were under the impression that they were complying with Dominion legislation. The truth is that they were insisting on nearer compliance to that betting legislation than in the case of any other community in Canada. The trouble here has been, however, that racing is operated on such a small scale and over such short periods of time that it is impossible to establish permanent totalisators at the race tracks. Apparatus, specially devised to meet local conditions, had therefore to be installed. It has had to be removed from one race track to another in as short a period as twenty-four hours, and it is small wonder, indeed, that its machinery could not have been maintained to run automatically to perfection. The consequence is that trivial and, wholly unimportant errors have been made in recording bets, probably due as often as not to operators' mistakes. The result has been, although the errors amounting in the aggregate to less than $100, that the Dominion Government has banned the totalisator.

Exercise of inspection and control of betting by the Dominion Government, for some extraordinary reason, is vested in the Department of Agriculture. Agricultural experts may have to calculate the odds respecting weather possibilities, but in the matter of betting on the race track they are not necessarily judges in any respect. They have before them the law relating to betting which they are supposed to make effective, yet they have not made it effective for they have not insisted on the installation of machines throughout the country to implement the pari mutuel system. Only at the Colwood and Willows race tracks have such machines been installed, and now from Ottawa comes the mandate that their use must be abandoned because there have been some trivial errors in their operation.

The ways of the Dominion Government, in many instances, are difficult to fathom. In the matter of betting on horse racing the whole situation is enigmatic. There is a law on the statute book which calls for machines in connection with pari mutuel betting. It is true that specific allusion is made to "pari mutuel machines," but this term is probably due to lack of knowledge on the subject of racing which prevailed at Ottawa at the time the legislation was passed. In any case "machines" are called for, and, according to all present knowledge, these must be totalisators of some character or other. Victoria approved an apparatus worked on the principle of the Australian totalisator and this was sanctioned by the Federal Department of Agriculture. Now the latter says that, because of minor errors, due either to the mistakes of operators or to the fact that the apparatus is not permanently installed and its machinery is consequently affected by constant removals from one place to another, the totalisator (the Australian totalisator) is banned on race tracks in this country. What is the alternative proposed by the Department of Agriculture? Has it no guidance to offer the City Council and those who are concerned with racing in this community? The law says betting must be by machines. What machines are to be installed here and why are machines not installed on every race course in the Dominion?

PRAYER BOOK CONTROVERSY

The Diocesan Bishops of England have been considering the future of the Revised Prayer Book at a conference at Lambeth. They have reached certain conclusions, but these are informal and only provisional, or, in effect, devised with the intention of consulting the clergy and laity of their dioceses in the matter of future conduct. The conference, indeed, merely marks a step in the effort to reach a settlement of the Prayer Book controversy. The actual statement prepared for publication by the Lambeth gathering follows:

"During the present emergency, and until further order be taken, the bishops, having in view the approval given by the House of Convocation and the Church Assembly to the proposals for deviations and additions to the Book of 1662, set forth in the Book of 1928, cannot regard as inconsistent with loyalty to the principles of the Church of England the use of such additions or deviations as fall within the limits of these proposals. For the same reason they must regard as inconsistent with such loyalty the use of any other deviations from, or additions to, the Book of 1662. Accordingly the Bishops, in the exercise of their legal or administrative discretion, will be guided by the proposals approved in 1928 by the Houses of Convocation and by the Church Assembly, and will endeavor to secure that practices which are consistent neither with the Book of 1662 nor with the Book of 1928 shall cease. Moreover, the Bishops regard it as a governing principle that no departure from the Book of 1662 be permitted in the public services of the Church unless the people, as represented in the Parochial Church Council, or, in the case of the Occasional Offices, the parties concerned, be in agreement with the incumbent."

In addition to the foregoing the rubrics for the Reservation of the Consecrated Elements are to be further considered by a committee of the Bishops. Until a decision is reached the Bishops recommend that, while existing permissions for Reservation, as contemplated in the second rubric of the Alternative Order for the Communion of the Sick, should hold good, permission in the case of new applications should, if granted, be only provisional. There is a special appeal to fellow churchmen, both clerical and lay, by loyal co-operation, to restore peace to the Church.

What is proposed by the latest conference at Lambeth is not winning general approval as is outlined in cable dispatches of the past few days. It is admitted that the policy is due to "acknowledged inadequacy of the existing law and the varieties of usage which already prevail." Any action is limited because at present it cannot obtain legal sanction. In short, the Bishops' statement is an attempt to ameliorate the different strains of thought that make up the mind of the Church of England. The controversy still remains as to what variations there should be in the Book of 1662. The Bishops say these should be limited by those made in the Deposited Book. In the matter of the latter the Bishops believe that the whole of the new Communion Service should be retained, but it is to be placed under the control of the Bishop of each Diocese. There are safeguards, if only temporary, placed on any extension of the practice of Reservation. The situation, in short, is, that the general principles still remain to be decided by the Church as a whole in view of the action of the House of Commons in refusing to sanction the Deposited Book.

FRUIT GROWERS' COMPLAINT

It is small wonder that the fruit growers of British Columbia, as well as those of the rest of Canada, should be perplexed over the attitude of the Dominion Government on the subject of anti-dumping duties. Mr. Euler, one of the Federal Ministers, during his recent visit to the Coast, told a deputation of fruit growers that special legislation would be required to make their request for anti-dumping duties effective. Last Spring Mr. Mackenzie King told friut and vegetable growers of Ontario and Quebec that no change had been made in the regulations and it would be a simple matter to give them protection from dumping. The fruit growers are mainly concerned with what has actually happened. They have not received the protection they sought during the past Summer, although it was asked for while Parliament was in session, and when, if legislation was required to make the regulations effective, it could have been provided. The result has been that they have suffered heavy losses for which they have a good deal of justice in blaming the Dominion Government.

In the course of time the special stamps issued by the German Post Office for the exclusive use of letters carried across the Atlantic by the Graf Zeppelin in her recent trip will possess a considerable value. There are two denominations only, 2m. ultramarine, to prepay the special airpost fee on postcards, and 4m. sepia, for ordinary letters. The same design is used in both showing the dirigible in flight between the continents of Europe and America, which are faintly outlined in a terrestial globe. They are finely reproduced in photogravure and bear the inscription, "Deutsche Luftpost-Amerika-Europa." There has only been a restricted issue which has now been withdrawn.

The Weather

Meteorological Office, Victoria, B.C., at 8 p.m., October 27, 1928.

TEMPERATURES

	Rain	Snow	Min.	Max.
Victoria	Trace	--	46	48
Vancouver	--	--	40	54
Kamloops	--	--	28	44
Barkerville	--	--	24	38
Estevan Point	.12	--	48	50
Prince Rupert	--	--	42	58
Atlin	--	--	22	36
Dawson	--	--	8	--
Seattle	Trace	--	46	52
Portland	Trace	--	48	54
San Francisco	--	--	54	60
Spokane	--	--	38	60
Los Angeles	--	--	54	68
Penticton	--	--	28	50
Vernon	--	--	25	47
Nelson	--	--	26	50
Kaslo	--	--	29	47
Cranbrook	--	--	25	42
Calgary	--	.40	26	28
Edmonton	--	--	24	30
Swift Current	--	--	26	36
Prince Albert	--	.10	28	32
Qu'Appelle	--	--	28	38
Winnipeg	Trace	--	30	40

FORECASTS

Victoria and Vicinity—Light to moderate east and south winds; mostly cloudy and mild followed by rain.

Vancouver and Vicinity—East and south winds; mostly cloudy and mild followed by rain.

SATURDAY

Maximum	48
Minimum	46
Average	47
Minimum on the grass	35

Rain, trace.

General state of the weather, cloudy.

5 P.M. WEATHER REPORTS

Victoria—Barometer, 30.20; wind, S., 4 miles; cloudy.

Vancouver—Barometer, 30.18; wind, S., 4 miles; fair.

Kamloops—Barometer, 30.18; calm; fair.

Barkerville—Barometer, 30.20; calm; cloudy.

Prince Rupert—Barometer, 30.02; wind, S.E., 12 miles; cloudy.

Estevan Point—Barometer, 30.16; wind, S.E., 8 miles; raining.

Tatoosh—Barometer, 30.18; wind, E., 8 miles; cloudy.

Portland—Barometer, 30.18; wind, S.E., 4 miles; cloudy.

Seattle—Barometer, 30.18; wind, S.E., 4 miles; cloudy.

San Francisco—Barometer, 30.12; wind, W., 12 miles; clear.

"CHILDHOOD AMONG THE FERNS"

I sat one sprinkling day upon the lea.
Where tall-stemmed ferns spread out luxuriantly,
And nothing but those tall ferns sheltered me.

The rain gained strength, and damped each lopping frond,
Ran down their stalks beside me and beyond,
And shaped slow-creeping rivulets as I conned,

With pride, my spray-roofed house. And though anon
Some drops pierced its green rafters, I sat on,
Making pretence I was not rained upon.

The sun then burst, and brought forth a sweet breath
From the limp ferns as they dried underneath
I said: "I could live on here thus till death";

And queried in the green rays as I sate:
"Why should I have to grow to man's estate,
And this afar-noised World perambulate?"

—Thomas Hardy.

It is a wonderful fact to reflect upon that every human creature is constituted to be a profound secret and mystery to every other.—Charles Dickens.

The winds and waves are always on the side of the ablest navigators.—Gibbon.

Note and Comment

By R. B. D.

Some one has sent us a clipping from The Winnipeg Tribune of October 17. It would appear from that clipping that a writer on The Tribune has been paying a visit to Victoria and that during his sojourn here he "put up" at the Empress Hotel. The name of the visitor is C. B. Pyper, and Mr. Pyper must be a journalist of high degree, for no ordinary newspaper man in receipt of an ordinary newspaper man's weekly stipend could afford to "put up" for any considerable period at a hotel of the first class. However all this is merely what the journalist who is also a literary man calls persiflage.

* * *

By his contribution on Victoria and what he saw here Mr. Pyper has proved that he is a very entertaining writer as well as a keen observer. He came here and "took notes" of what he saw and told his readers of some things he had seen and of a few things he had not seen. We wish space would permit us to publish Mr. Pyper's article in full, for it is always interesting, and sometimes profitable, "to see ourselves as others see us," but we shall have to be content with the reproduction of parts of the paper on "Victoria."

* * *

We assume from the introduction to the competent Prairie journalist's article that he paused for a space in Vancouver before crossing to Victoria, for he says:

It's a very respectable place, Victoria; you need never worry about locking your doors here. There was more, but it was mere painting of the lily. Who could say better of a city than that it was very respectable?

"Victoria is different, perhaps because it is respectable. It is like a bit of another world, alien to this busy continent, a haven of rest for those who prefer rest to turmoil. It is like Dublin, but different. It has the apparent disregard of worldly affairs, but none of the turmoil of gaiety that distinguishes the Irish capital. It might be an Englishman's imitation of Dublin.

"There is no restless surge of energy in Victoria; life there moves on like a song; a grand, sweet song, none of your noisy jazz nervous irritations. Business starts when it listeth and stops when it listeth, and pays no regard to the needs or wishes of the casual visitor. Industry is refined, well-bred, eminently respectable."

"The casual visitor is not, however, left out of account; he, or she, is responsible for one of the main and most respectable industries—the antique and curio business. Trading in antiques is a quiet and reposeful occupation, peculiarly suited to a very respectable city. And the antiques are Victorian — early Victorian, mid-Victorian and late Victorian. Those little old-fashioned writing desks, rosewood inlaid and with leather panel for writing—Victoria is full of them. And what-nots! They say what-nots are coming back, that there is a brisk business in what-nots. A genteelly brisk business, you understand; if brisk business can ever be considered genteel."

* * *

We too have taken notes of Victoria's Old Curiosity Shops and wondered where the proprietors of them obtained their stock in trade and their customers from. Once we tried to satisfy our curiosity by asking one of the storekeepers how he managed to obtain possession of a number of those quaint old knife-boxes that appeared to have become obsolete in the days of our youth, for we can remember two of them were used as playthings by the members of a large family. But trade secrets are sacred, and we received no definite answer to our question. Neither could we obtain an answer to our question as to the origin of the "jacks" that in other days were used for roasting great and juicy joints of meat in front of open fireplaces. Those old cooking utensils were equipped with clock works of some kind. They were wound up with a key, and when "loaded" and ready for business turned around, sometimes this way and sometimes that way, until the meat was "done to a turn," after being periodically "basted" by hand by the cook. We are told that the gastronomic results were such as cannot be acomplished by the use of any modern cook stove.

* * *

But if some of the most interesting things to be seen in the Old Curiosity Shops of Victoria were overlooked by the keen-eyed scribe from the Prairies and some of the things he saw in other places were seen only by the eyes of a starved imagination, there was one sight that looked delightful to one who evidently had not seen a real seaport for a long time. Look at this glowing picture in words:

"But, to the son of a seaport, its greatest charm is in its harbor. Sons of seaports can watch ships all day long—and, if they have been long stranded on the prairie—for longer than that. And Victoria is the place to watch ships. You can see them first thing in the morning; the hotel faces on the harbor and all you have to do is to sit up in bed and look out. There is a sight to open your eyes on—a stately ship gliding slowly into port.

"You can see them at breakfast, coming and going quietly as befits ships coming and going in such an atmosphere. They appear with the grapefruit and go out with the porridge. When you look first one side of the dock is empty, with three dignified yellow and black funnels topping the sheds on the other side. You look again and a single black and yellow funnel is on this side. Waiting for your toast and coffee you look out idly; there is another smaller boat coming in. The harbor authorities know your predilection for moving ships and change them from berth to berth just to give you pleasure.

"There is a rose garden, there are lots of rose gardens, to look at; there is Virginia creeper in all its autumn glory; there are weeping willows full-tressed to wonder at; out all these are nothing beside the ships. Over there on the left are the Parliament Buildings; fine-looking buildings they are, though rather ornate for a simple taste; they would be worth a visit were it not for the ships and the fact that someone else is crazy on antique shops. The Parliament Buildings at night show a lapse of taste strange in aristocratic Victoria; they are outlined in electric light with the effect of a standing fireworks display."

"THE COLONIST IN NEW YORK"

The Colonist is delivered to the principal New York hotels, on order only, by the Long Acre Newspaper Delivery. Order may be given to the Mail Clerk of your hotel or telephoned to Longacre 4649.

BATTALION TO ELECT OFFICERS

196th Western Universities Battalion Will Hold Armistice Day Service at University

Among the units that were formed during the Great War those who joined the Western Universities' Battalion are keeping alive the associations formed during their service. Semi-annual meetings are held in Vancouver when prominent speakers usually address the boys, and an evening of comradeship is spent.

On November 8, in the Stanley Park Pavilion, at 8 p.m. Commander Savage, R.N., who recently gave a well-received address to the Navy League of Vancouver, will repeat his talk on the demolition of Heligoland and Battle of Jutland incidents.

The biannual election of officers will take place. The following have been nominated: President, Arthur Milledge, Drew Pratt, Charles Tysoe; vice-president, Captain Philip Barter, Alfred Johnston and George Pike; treasurer, George Fountain, Alfred Johnston, Charles Tysoe; secretary, Roy Atkins, W. H. S. Dixon and Charles Tysoe.

Following the election of officers an entertaining evening will be provided, and complete arrangements made for an Armistice Day service, to be held on Sunday, November 11, at 11 a.m. at the university, where there is a Memorial Tablet in memory of all the fallen comrades.

Do You Remember?

Conducted by Herbert Kent

When the late Constable Carter used to be police officer in Beacon Hill Park? One day, in the course of his duties, he found a bluejacket sleeping off the effects of over-imbibing, and in those days there being no police limousines in use, the officer summoned an express wagon, and after placing his capture in the bottom of the vehicle, he mounted the seat beside the driver and proceeded toward the police station. All went well until they reached the corner of Humboldt and Blanshard Streets, where a party of jolly sailors spied their chum in the wagon, so, stealing up behind, they removed the offender and took complete charge of him. It is not registered in history what explanation was made by Carter when he arrived at the station minus the sailor, nor who paid the expressman.

When Deadman's Island in the Gorge waters used to be a favorite bathing place to which many of our well known and prominent men used to row up to for a swim? Snapshots are in existence which include financial and professional men of the city drying themselves after a refreshing dip.

This tale of the early Cariboo Road days, tales of which would fill volumes both pathetic and humorous! In the early sixties the stage had met with a mishap which necessitated a stoppage on the road, and in order to while away the time, a clergyman, who was one of the passengers, was asked to give an address, using a text from the good book. The minister excused himself by remarking that he had Bibles in the church at Yale and also at Barkerville, but none with him. Matters were at a standstill, when a sudden change came over the scene, and one of the party brought forth a bottle of Scotch whisky, at the same time asking for the use of a corkscrew. This was promptly handed out by the minister, to the amusement of all. While the corkscrew is not nowadays so much in evidence, the good book still holds its own.

Jots From Music

GIUSEPPE Verdi, who died in 1901, was the most famous modern Italian composer, and his genius gave the world the greatest number of its premier operas. Rigoletto, Il Trovatore, Traviata, Aida are the four best known operas to come from his great brain, and many music lovers consider them the best in existence. One of his last gifts to mankind was the "Home for Invalid Musicians," at Milan.

MR. PERCY ABELL ATTENDS PARLEY

B.C. Safety League Manager Tells of Seventeenth Annual World's Safety Convention in N.Y.

"Technical safety engineers, safety educators and traffic safety engineers to the number of 3,000, and officers from the Canadian National Safety League and the British Columbia, Ontario and Quebec Safety Leagues were registered at the seventeenth annual World's Congress of Safety Councils and Leagues, which was held in New York this month, Mr. Percy C. Abell, manager of the British Columbia Safety League, said upon his return to the Pacific Coast after attending the sessions of the congress.

A common cause of traffic trouble was the installation of control devices at places where they were not required, it was declared at the New York parley, Mr. Abell asserted.

"In one large centre, it was reported at the convention," he said, "when traffic engineers concluded that parking areas in the shopping districts must be restricted, merchants protested that anywhere from twenty-five to forty per cent of their business came from cars parked in the areas. Investigation disclosed, however, that only one and a half per cent of their business came from these curb-parked cars. On the other hand actual investigation in Boston showed that eight per cent of retail business over a congested area came from curb-parked cars, while in San Francisco it amounted to eleven per cent."

While East Mr. Abell found that the question of compulsory liability insurance is receiving attention.

FATALITIES REDUCED

Mr. Abell pointed out that in Detroit last January, Police Commissioner Rutledge determined that the police, having failed by persuasive and educational means to cut down the terrific death tolls from traffic, must enforce the law. One morning the motorists all over Detroit found themselves being checked for even the slightest infractions.

Every man on duty on the force was made a traffic officer and not a single ticket to appear in court was canceled, no matter how important or influencial the individual. The result was, said Mr. Abell, a reduction of nearly fifty per cent in motor fatalities in Detroit.

"Although British Columbia's accident situation as applied to school children presents nothing so formidable as that in the congested areas of the East, yet it is significant that eighty-three children of school age were killed in this Province during the year ending June 30 last, and 257 seriously injured," Mr. Abell stated.

The Rhyming Optimist

By Aline Michaelis

GIVING

There is but little I can grasp
Of all joy's thronging train,
Ant yet this little in my clasp
Is mine to give again.

And freely as they come to me
I render in my turn
Gifts dearer than the eye can see,
And thus new gladness earn.

Mine, mine the rapture and the light
Of love that knows no wane,
And mine the manifold delight
Of giving love again.

For every bliss each day bestows
Which I, in turn, impart,
By that blest act of giving grows
More precious to my heart.

Mrs. 'Uggins—This 'ere fellow thinks 'e can sing like Caruso.

Mrs. 'Iggins—Well, they do say as 'ow Caruso 'ad a beautiful voice, but 'ow could they know with 'im stranded on that island with nobody but Friday to 'ear 'im?

"Build B.C."

A Pure Fresh Milk

Drawn from government tested herds and packed near the homes of the people of British Columbia, Pacific Milk comes to your table fresh and pure. It is this purity and freshness which gives this good milk its widespread popularity.

PACIFIC MILK

Factories at Abbotsford and Ladner, B.C.

Broken Eggs

Stop having 'em by feeding "Saanich" Poultry Shell, made on the Island from Clean Cannery Shells and sold by all good feed dealers.

Saanich Canning Co., Ltd.

Sidney, B.C.

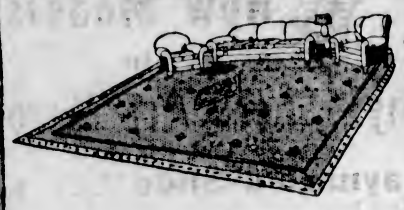

Guiding You in Your Choice of Better Furnishings

In each department of Weiler's there are home-furnishing specialists to guide and advise you in your choice of things for the home. Men who have made a life study of home furnishing and decoration—men who will be glad to discuss your problems and show you many of the newer and finer things in rugs, draperies, furniture, china, linen, etc.

WEILER'S

Complete House Furnishers

Government Street Established 1862

GYPROC

Fireproof Wall Board—Send for Samples and Particulars

Neverot Hand-Stained Shingles. Laminex Guaranteed Doors

Your Lumber Requirements, Large or Small, Carefully Attended To

THE MOORE-WHITTINGTON LUMBER CO., LTD.

Specialists in Woodwork

Dog Owners

With every purchase of a dollar package of "eff-eff" Dog Remedies during the week of October 28 to November 3 only, we will give free of charge one cake of the new "eff-eff" CEDAR DOG SOAP.

THE OWL DRUG CO., LTD.

Campbell Building, Fort and Douglas — Prescription Specialists — W. H. Bland, Mgr. Phone 150

Good News—Relief

If walking is no joy to you because of aching, burning, swollen, tired feet, consult us. Hundreds benefited.

B. C. FOOT HOSPITAL

Phone 597 — Free Examination — Stobart Bldg., 745 Yates

APPLES

For Christmas Delivery in Great Britain and Ireland

Prices Delivered to Any Address in Great Britain

	Extra Fancy	Fancy
McINTOSH RED	$4.50	$4.25
DELICIOUS	4.50	4.25
YELLOW NEWTOWN	4.25	4.00
SPITZENBERG	4.25	4.00

Northern Ireland, Irish Free State, 25c Per Box Additional

ORDERS with remittances to be sent Vancouver Office, 445 Granville Street, before November 10. Names and addresses should be typed or printed and include county of destination. Cheques payable at par in Vancouver.

THE OCCIDENTAL FRUIT CO., LIMITED

KELOWNA, B. C.

Vancouver Office for Receipt of Orders:

445 Granville Street — Phone Sey. 5123

Read This Once

About the Original Wilshire I-ON-A-CO Belt

—You get three free treatments, without obligation.
—If you wish to continue you get twelve more for $5.00.
—You can rent I-on-a-co three weeks for $15.00. Let the whole family benefit.
—The selling price of I-on-a-co is $40.00.
—Any moneys already paid for rental or treatments are credited on purchase price of Belt.
—Treatments are simple but not inconvenient.
—Many Victorians have received relief.
—Come and investigate.
—Ask anyone who uses an I-on-a-co.

Note the Number—504 Sayward Building

Office Hours: 12 Noon to 6 P.M., Week Days Only

Telephone 2362 — H. A. Goward, Sales Manager

Wilshires I-ON-A-CO

ESTABLISHED 1885

New Models In Onyx Shoes Are Here

Maynard's Shoe Store
649 Yates Street Phone 1232
WHERE MOST PEOPLE TRADE

All-Electric — No Batteries

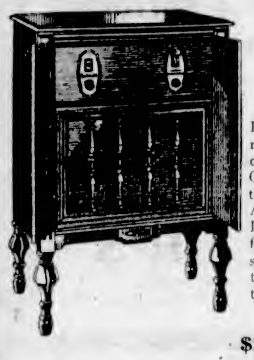

Radiola "51"

Built by the combined resources of two mighty organizations: Canadian General Electric Co. and the Radio Corporation of America.
It incorporates every refinement of modern research that can contribute to power-realism and fine tone.

Price Complete $295.00. On Terms

DAVIS & KING, LTD.
719-721 Fort St. (Next to Cornwell's) Phone 711

Buy your Poppies and Wreaths from The Armistice Period Committee, 615 Johnson Street. Phone 10.
We make the poppies and wreaths, but they are distributed to the public through The Canadian Legion. Wear a Poppy this Armistice.

The Red Cross Workshop
564-6 Johnson St. (Just Below Government) Phone 2169

RECENT PUBLICATIONS:

HYMNAL-SONGS AND SHORT STORIES, Etc.

SONG—STEER STRAIGHT
Arr. From SCHUMANN
Broadcast from Seattle KJR

SONG—MOTHER-LOVE
Arr. From the SICILIAN MARINERS' Song
Broadcast from Seattle KOMO

Booklets — CANADA IN THE MAKING
A short story of Stirring Times, from its Infancy to the Present Day.

Booklets — A FRENCH SMITH
Adapted from a French Poem.

Booklets — Odd Rhymes for Odd Times and Odd Climes

Booklets — My Reminiscences of the Oxford and Cambridge Boat Race of 1880
By a Cambridge (Old Blue) M.A.

OBTAINABLE AT THE MUSIC AND BOOK STORES
25c EACH

IMPORTED
CAPSTAN
NAVY CUT
(MEDIUM)

2 OZ. TIN
Medium strength
45¢

For Sale

Trustees, Solicitors, Executors and Investors may secure a limited quantity of approved, gilt-edged securities yielding 5½%, completely exempt from income tax and succession duty.
Price: 101.934

Minimum Allotment, $1,000.00

Applications Filled in Order of Receipt

Apply P.O. Box 1173

Rector's Home First Hospital in Victoria

History Leading Up to Appeal of Jubilee for Funds With Which to Make Needed Extensions, Contains Many Interesting Incidents

Two or three times during the last few days, since the announcement of the Jubilee Hospital's need for extension to the extent of $733,000, old residents, moved to reminiscence by the rapid growth of the city's nursing and medical service, have started to recite some of the conditions common to the city fifty or sixty years ago. But although their stories, both pathetically and amusingly, demonstrated the utter inadequacy of public nursing facilities in those days, they stopped short of actual dates.

For these The Colonist has had to search some of the minutes of early hospital meetings, some of the Provincial Government documents containing a resume of legislation affecting hospitals, Mrs. R. S. Day's excellent resume, or even earlier history.

HOSPITAL HISTORY

Victoria's hospital history, in the real sense of a more or less organized nursing service operating within a building dedicated to the tending of the sick, dates back to the day in 1858 when a cottage at Yates and Broad Streets, the site now of Messrs. J. M. Whitney's jewelry store, was opened for the purpose.

But one has to go back slightly further to find the real beginnings. Like many another benevolent work, it traces back to the late Venerable Bishop Edward Cridge.

Landing in Victoria on April 1, 1855, he and his bride lived for a short time inside the Fort, but at the end of the same year they moved into a little house on Humboldt Street, which served him as residence for a time while he was rector of Christ Church. It was inside the gate of this parsonage that one day, three years later, he found a sick man lying on a mattress. The colony at that time was absolutely devoid of anything resembling a hospital, and the man's friends, not knowing what to do with an indigent invalid, took him to the rector's place, under cover of darkness, and left him there. The Bishop did not abuse their trust, and the parsonage became the first nursing home in the colony.

But the need for some such institution was constantly more apparent to Bishop Cridge. Not long afterwards he appealed to the Governor of the colony. A provisional committee was appointed to find a house which could be used as a hospital. This committee consisted of Mr. Dallas, a director of the Hudson's Bay Company; Mr. A. F. Pemberton, magistrate and commissioner of police, and Bishop Cridge, chaplain of the Hudson's Bay Company and district minister of Victoria.

AT YATES AND BROAD

The building which they secured was a cottage, lent rent free by a Mr. Blinkhorn, at Yates and Broad Streets, on the site which now stands Messrs. J. M. Whitney & Company's jewelry store. Mr. and Mrs. W. S. Seeley were put in charge, with a Spaniard, named Emmanuel, as man-of-all-work.

The first patient was a man called Braithwaite. The hospital justified its existence from the very beginning, being nearly always full. As the necessity for more accommodation became urgent, the committee was enlarged, chiefly with the idea of finding finances for the expenses of the hospital, and also to search for a suitable site for a larger building.

The latter was eventually found, on the Indian Reserve, and a wooden structure erected. Dr. Trimble was appointed medical officer in charge, and the existence of what for many years was known as the Royal Hospital was formally announced in the publication of a pamphlet containing the constitution and by-laws.

This formally constituted hospital opened its doors in the latter part of 1858, just about seventy years ago. From Bishop Cridge's diary it is known that divine service was held in the hospital for the first time on December 19, that year.

FIRST HOSPITAL SUNDAY

The great question of hospital financing, which has persisted from that time to the present as one of the ever-present problems of the Jubilee, in common with practically all other public institutions of the kind the world over, must have been felt almost from the first. From Bishop Cridge's diary it is also learned that on Sunday, February 13, 1859, collections for the hospital were taken up in Christ Church at both morning and afternoon services. The sum collected amounted to $149.

This sum did not begin to meet the hospital needs. An entry in Victoria's first directory, published in 1860, notes in connection with a reference to the Royal Hospital, that "it is now sadly overburdened with debt." The grand jury's report, presented on February 1, 1861, records that "The committee visited the hospital and found thirteen patients, including one Indian, who all appeared to be doing well. We found that a water-closet was much needed for the sick ward and also sundrie small repairs were needed to the building. We would also urge that more bedding, cots, etc., be furnished, so that the inmates be made as comfortable as possible, as we noticed that the present blankets are much soiled owing to not having a change of bedding. A new stove is much needed, or the old one should be repaired, and would also urge that a brick chimney be built in the kitchen."

UNWELCOME PUBLICITY

Apparently the publicity given to hospital conditions was not universally welcomed at the time, the Chief Justice informing the grand jury that it had exceeded its powers in connection with the report. But as a commentary of pioneer hospital conditions, as a basis of comparison with the comparatively luxurious hospital facilities of the city today, it is extraordinarily interesting.

The number of hospital cases was steadily increasing, however, and before the end of that year an appeal had to be made to the Colonial Secretary. The request was, in view of the present-day needs, modest, the asked-for extension being "a separate building 18 ft. x 30 ft. . . . which can be constructed for $625 and within a fortnight." This building was to take six additional beds.

It was about this time that the Hon. J. S. Helmcken was elected president of the hospital, and under his capable management and with assistance from the Government, the debt was cleared.

"CURE OR NO PAY"

Reference to some of the early hospital records discovers that many of the patients at that time considered themselves under no obligation to the management if the doctors and nurses failed to effect a complete cure. The following is quoted from a history of the Royal Jubilee Hospital's pioneer days:

One, Antoine Malbeouf, "poisoned by mistake," applied for admission and threatened to "go into the liquor business" if he were refused! In consequence of this noble (?) resolve he was admitted after promising to pay his expenses by working for the hospital, and we find him later "digging a well" with this object in view.

Another entry reads:

"H—— Y—— engages to pay $8 a week if he recovers."

Still another:

"Mr. J——will see to it that he repays in case he is discharged cured."

One entry records the fact that Seeley, the steward, had reported that "Hall, the water carrier, had taken Mrs. Smith (a patient) away from the hospital for a walk, and was absent for two hours and a half!" For which, to us, quite pardonable offence, he was brought before the magistrate and told that "he need not supply the hospital with water any more." Had the lady been less attractive he would probably have been more leniently dealt with!

FEMALE PATIENTS

Although hospital accommodation for men was provided as early as 1858, it is interesting to discover that not until 1863 was the plight of sick women brought under formal review, although some very sad cases had from time to time been brought to the attention of charitable-spirited women of the community.

As early as May 12, 1863, Bishop Cridge had issued an appeal to the women of Vancouver Island on behalf of such unfortunates. During that year, he noted, many females "in need and sickness," had been "provided with medical attendance and otherwise supported by voluntary contributions; and the want of a hospital for females has been severely felt."

In the same appeal it was noted that "in consequence of a representation from members of the female emigration committee proposing the establishment of a female ward, to be supported by the women of Vancouver Island, the board of directors of the Royal Hospital have obtained a grant from the Government of £150 towards that object." This ward was approved, but the plan had to be abandoned in 1865 as unsatisfactory, and a female infirmary substituted.

LADIES ASSIST

In the meantime (early in 1863) the spiritual ancestor of the present Jubilee Hospital Women's Auxiliary came into existence. Ladies of the community, headed by Mrs. Harris, wife of the mayor, and Mrs. Cridge formed themselves into what was known as the Female Aid Association, whose objects were to collect money for the maintenance of the female ward. These ladies undertook, dividing the town into districts, to collect funds for the maintenance of the women's ward, the work in those pioneer days meaning the traversing of many muddy miles weekly, unassisted by motor or tramcar, and over unpaved roads.

HOSPITAL FOR MEN

The following, from Bishop Cridge's report (as secretary) of the annual meeting on December 31 1865, of the Female Infirmary for the Sick and Destitute of all denominations, makes interesting reading at this time:

"The refusal of the House of Assembly to assist the Infirmary may justify a few words of explanation. Before the Ladies' Association was formed, no provision was made for sick of the female sex, the Royal Hospital being designed only for men, the surgery, the kitchen, the clothes room, became in turns, in cases of emergency, the extempore female ward. The promoters of the Female Infirmary provided for their first patients in private houses. Afterwards, the managers of the Royal Hospital, having acquired additional accommodation, appropriated a ward to the use of the ladies' committee, who fitted it up at their own expense, paying the managers $6 a week for each patient, and $5 a week for their nurses' board."

The ladies had removed their patients from this ward for reasons which were cited in the report, one of the chief being "the difficulty of carrying out their own arrangements in another establishment," and with public assistance erected "a handsome building" at the head of Pandora Street, which at that time (December 31, 1865), together with the debt on the site, represented a total debt of $775.

This female infirmary, the foundation stone of which was laid with due formality on November 23, 1864, together with the site, cost $4,000; the matron, "of a very superior character," received $25 a month, except when there was no patient, when no salary was to be paid the matron, "but the usual allowances for board, lights, and firing, continued."

In 1869, the ladies finding the financial burden too heavy, and the public-spirited citizens finding themselves unable to meet the demands for the upkeep of two separate institutions, Bishop Cridge urged the union of the two hospitals. The Female Infirmary was taken over by the hospital authorities, and became the Royal Hospital, the directors promising to maintain a female ward, and the ladies pledging their continued support.

This institution continued to serve Victoria's hospital requirements until the opening of the Provincial Royal Jubilee Hospital in 1890, the original part of which still serves as the administration building for the much larger institution which has grown up with the intervening years, but which is again proving quite inadequate to the city's hospital needs. Mrs. Hope, a daughter of Mrs. Dunsmuir and the late Hon. James Dunsmuir, suffering with diphtheria, was the first patient in the newer building, being rushed there before the work was completed and before nursing staff or kitchen were installed. The story of the Provincial Royal Jubilee Hospital will be told at another time, however.

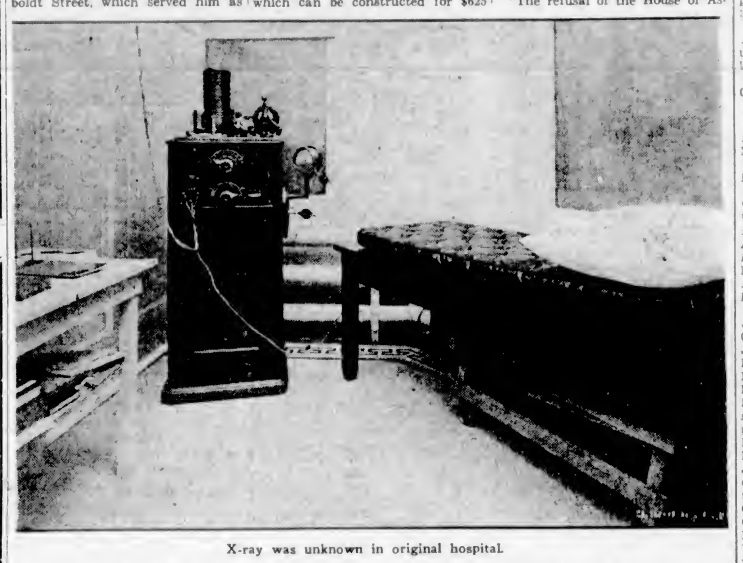

X-ray was unknown in original hospital

The

Night school season is open. Many need practice typewriters. It's a good time to sell, and CASH awaits your ad. Phone your ad to The Colonist, Want Ad Headquarters. A three-day Want Ad costs but little and reaches many prospects.

Open Forum

With "Mental Hygiene" as the subject, an informative address on an important subject is expected at tonight's meeting of the Open Forum, Mr. Reginald Hayward, M.P.P., being the speaker. The meeting will be held in Forum Hall, 717 Pandora Avenue, at 7:30 o'clock. Discussion will follow the address.

MANY ATTEND OBSEQUIES OF LATE MR. TODD

Hundreds of Friends and Officials Crowd Church to Pay Last Respect to Esteemed Citizens

GRAVE COVERED BY FLORAL TRIBUTES

The wealth of flowers that covered the grave, the host of friends and officials who crowded into St. John's Church yesterday afternoon to attend the funeral service, and the long cortege that wended its way to the family plot in the Ross Bay Cemetery all bore testimony to the respect felt for the late Mr. Albert E. Todd not only by his fellow citizens but by people living at many points along the Pacific Coast.

The remains were cremated in Seattle and arrived in the city yesterday morning, brought here by the widow. Following a short, simple service at the residence, 721 Linden avenue, the cortege proceeded to St. John's Church at 3:45 o'clock yesterday afternoon.

CHURCH CROWDED

Long before the immediate relatives arrived at the church, friends and city officials had packed the nave to its capacity, and many were standing at the rear of the church near the baptismal font.

As Mr. Jennings Burnett struck the first few chords of the Dead March, Mrs. Todd proceeded up the aisle with the urn containing the ashes of the deceased. The urn was placed on a table just in front of the chancel rail.

Rev. F. A. P. Chadwick, the rector, assisted by the Bishop of Columbia, conducted the service, following which the cortege proceeded to the family plot at Ross Bay Cemetery.

REPRESENTATIVE GATHERING

Among the hundreds of citizens who attended the service were: Mayor J. Carl Pendray, Alderman I. O. Litchfield, Alderman John Harvey, Alderman R. A. C. Dewar, Alderman J. L. Mara, Alderman William Marchant, Alderman John Worthington, Alderman P. R. Brown, Alderman J. B. Clearihue, Alderman James Adam, Alderman E. S. Woodward, Ex-Alderman William Cullin, Ex-Alderman D. Leeming, Ex-Alderman W. J. Sargent, Ex-Alderman Major H. Cuthbert Holmes, Ex-Mayor A. J. Morley, Chief of Police John Fry, Deputy Chief Harry O'Leary, Sergeant James Florence, Sergeant Thomas Heatley, Inspector J. T. Boulton, Mr. John Baxter, mayor's secretary; Mr. M. F. Hunter, city clerk; Major Kirkpatrick-Crockett, land commissioner; Mr. F. M. Preston, city engineer and water commissioner; Mr. Edwin C. Smith, city treasurer; Mr. H. S. Pringle, city solicitor; Trustee J. L. Beckwith, Mr. Herbert Anscomb, Mr. P. B. Fowler, president of the Chamber of Commerce; Captain George McGregor, of the Kiwanis Club and Chamber of Commerce; Mr Alfred Carmichael, Ex-Alderman W. G. Cameron, Miss Lottie Bowron, representing the Municipal Chapter, I.O.D.E., and a great many other friends and officials.

Many organizations and friends sent floral tributes. Among the wreaths noticed on the grave were those from the City of Seattle, Mayor and Aldermen of the City of Victoria, the City Hall staff, the firm of Gillespie, Hart & Todd, J. H. Todd & Sons, the Durable Mat Company, the directors and members of the Chamber of Commerce, the staff of J. H. Todd & Sons, members of the Real Estate Board, Victoria and Island Publicity Bureau and Municipal Chapter, I.O.D.E.

Obituary

ELLIOTT—There passed away yesterday at St. Joseph's Hospital, after a lingering illness, Thomas Joseph Elliott, of 48 Linden Avenue. Mr. Elliott was born in Kirkton, Ont., and came to Victoria sixteen years ago. For a number of years he engaged in the hardware business in this city. He leaves his widow, at the family residence; one sister, Mrs. Mary Archer, Vancouver, and one brother, Albert Elliott, Snohomish, Wash. Funeral services will be held Monday afternoon at 3 o'clock from the S. J. Curry & Son Funeral Home. Rev. Dr. W. J. Sipprell will officiate and interment will be made in the family plot at Ross Bay Cemetery.

ROSIN—Funeral service will be held at the Thomson Funeral Home, 1625 Quadra Street, tomorrow afternoon, at 2:30 o'clock, for Mrs. Annie Rosin, whose death occurred last Thursday morning at the Royal Jubilee Hospital. Rev. F. H. Patt will conduct the service and interment will be made in the Royal Oak Burial Park.

HASLAM—The remains of Barbara Haslam, who passed away on October 26, were forwarded by Hayward's B.C. Funeral Company yesterday afternoon to Nanaimo, B.C. The funeral will take place from the Jenkins Funeral Parlors on Monday.

1,541 More on Dole

On September 24 the total number of persons on the registers of employment exchanges in Great Britain was 1,295,200. This was 1,541 more than the total in the previous week and 245,083 more than the total a year ago.

KNIGHTS OF PYTHIAS

"Once a Knight always a Knight." If you are holding membership outside of B.C. or are an ex-member of the Order, you are requested and urged to call or send your name to the undersigned.

Attend to this today. It is important to you.

GEO. R. TODD, C.C.,
1346 Carlin Street
A. G. R. HARDING, K.R.S.,
16 Promis Blk., 1064 Govt. St.

Evening Frocks

Styles of Surpassing Loveliness in Great Variety

It is difficult to describe this array of the new Evening Frocks, for it embraces styles to suit every individuality from the youthfully bouffant mode to the stately gown of French transparent velvet. Georgettes, French beaded frocks and creations of cloth of gold are here in gowns of notable beauty. Prices

$19.50 to $95.00

728-730 Yates St. Scurrah's LIMITED Phone 3983

Only a Hart Will Do What a Hart Does
HART OIL BURNERS
711 View St. McDOWELL & MANN

PHONE 485
For a Fuel for Every Purpose
Walter Walker & Sons, Ltd.
635 Fort Street

B.C. FUNERAL COMPANY
(HAYWARD'S)
LIMITED
734 BROUGHTON ST
TELEPHONE 2235

OPTOMETRISTS
Long Experience Success Assured
STRAIN'S
1241 Broad Street Phone 5351

ISLAND ARTS AND CRAFTS SOCIETY
10th Annual
EXHIBITION
of
Paintings, Drawings, Designs, Crafts
Belmont Building, 805 Gov't St.
TUESDAY, OCTOBER 23 TO WEDNESDAY, OCTOBER 31
10:30 A.M. to 6 P.M. Daily
Admission 25c
Season Tickets 50c
Children 10c
Afternoon Teas Served

Three months' work is assured at Blyth Shipbreaking Yard in dismantling the light cruiser Weymouth, the contract having been secured by Messrs. Hughes, Bolckow, Limited.

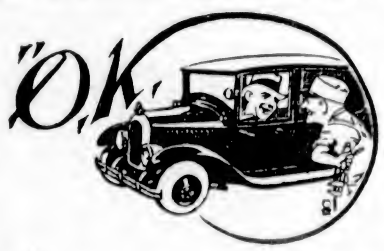

Everything Is O.K. When You Make Our Service Station Your Headquarters in Town

Our large, well-appointed garage, right in the heart of the city, is convenient for the day parking of cars during business hours.

Inquire about our low monthly rate, which includes attention to automobiles, which are kept always in fine trim to drive away.

All kinds of repair work. Cleaning, washing, greasing and general service on cars.

Fill up with our "Motor-Elixir" Treated Gas and note the improved running and quick starting.

MATSON'S
Service and Storage Station
Broughton (At Broad) Phone 2886

Soap Special

5 Bars Pearl White Naptha Soap, 1 Carton Jif Soap Flakes, 1 Silver-Plated Pencil, complete with lead and eraser, for **50c**

Use Made-in-B.C. Products

De Luxe Jelly Powders 4 pkts. for **23c**
Bovril, 2-oz. bottles. Reg. 40c bottles.......... **33c**
Plantation Cooking Molasses, 5-lb. tin.......... **35c**
Pure Quebec Maple Syrup, 16-oz. bottles **38c**

Del Maize Golden Bantam Corn, a solid packed clean golden corn. Nothing like it, per tin.......... **22c**

Fraser Valley Pure Strawberry Jam, 4-lb. tin for.......... **63c**
Gold Cross Marmalade, 16-oz. jars **19c**
Curtis Ripe Olives, medium tin **23c**
Melba Toast, made from whole wheat; 2 pkts. for **35c**
Eagle Brand Lobster, ¼-lb. tin **25c**
Solid Pack Tomatoes, 2 large tins for.......... **25c**

NATIONAL FISH WEEK
Our Fish Is Always Strictly Fresh and We Carry Everything the Market Offers

H. O. KIRKHAM & CO., LIMITED
Grocery Phones 178-179 | **612 Fort Street** | Butcher & Provisions 5521-5520
Delivery Dept. 5522 | Fruits 5523 | Fish Dept. 5521

The Famous Atwater Kent A.C. Sets
Complete with speaker, $198.00. Terms if desired.
The Latest Brunswick Panatrope Records in Stock.
Goucher Belmont Radio Service
755A Yates Street Phone 1949

Comfy Easy Chairs and Chesterfields
Made in our own shop by Victoria workmen will help you to enjoy your home during the Winter season. We make them at very reasonable prices, and have a large stock to choose from. Easy terms arranged. We clean carpets, 10 cents per square yard.
SMITH & CHAMPION
"THE BETTER VALUE STORE"
1420 DOUGLAS ST. NEAR CITY HALL LIMITED.

RUBBERS
Yes! We have them, all NEW, FRESH, Standard Makes. LOW PRICES RULE at Stewart's. **79c**
CHILD'S (4-10½) ....
MISSES (11-2) .... 89¢
STEWART THE SHOE MAN
1321 DOUGLAS STREET

This Car Given Away Free

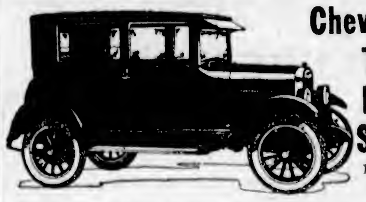

Chevrolet Two-Door Sedan
BRAND NEW
Contest Starts November 1, till end of year.
AT
Wing Sang Lung Co.
1411 Government Street
Everything You Need for Christmas Gift. We Have the Finest Stock of Oriental Goods at the Lowest Price in Town.
COME! COME! IT MAY BE YOU WHO WILL WIN THIS CAR.
Spun Silk, Cloisonne, Brassware, Chinaware, Cotton Crepe, good quality; per yard .... 13¢
Grass Linen—Big Stock—Low Price

Mineral Production Is Greater This Year

Report for First Half of 1928 Shows Canada Increased Output of Mines by Seven Million Dollars

Following the establishment of a new high record for mineral production of Canada in 1927, when the total output from all the mining industries reached a value of $247,356,695, the fact that many of the principal commodities attained higher totals in the first half of 1928 than were recorded during the first half of 1927 points to a continued prosperity in the mining industry, and forecasts new records being established this year, says the preliminary report on the Mineral Production of Canada during the six months ending June 30, 1928, which has just been issued by the Dominion Bureau of Statistics.

The report for the first half of 1928 presents the following facts connected with production:

Gains in the production of metals and non-metals in Canada during the six months ending June 30, 1928, over the totals for the first half of 1927, raised the output value this year nearly seven million dollars above the total for the corresponding period of last year. Metals and non-metals produced from Canadian ores during the first half of this year reached a value of $105,632,571, as compared with $99,037,814 for the six months ending June 30, 1927. Production of all metals except arsenic, silver and platinum was greater this year than last. Some of the non- metals failed to reach as high output values as were reported for the first half of 1927, but in the aggregate, the output value for this class was $96,000 above the corresponding figures for the first half of last year. No reports were obtained from producers of clay products and other structural materials, because of the recognized seasonal nature of operations in this field; figures for the half-year ending June would not be representative of half the annual output in this class.

Metals showed the most outstanding advance. Production values for the half-year reached $62,967,411, as compared with $56,468,412 in the first half of 1927, a gain of 6.5 million dollars.

Gold scored a further gain. Valued at $18,734,015, the production for the half-year was nearly one million dollars greater than the total for the first half of 1927, reported at $17,840,434. Ontario produced more than eighty-five per cent of this output, the slight loss in the Porcupine production being much more than offset by the forty-six per cent increase in the half-year's output from the Kirkland Lake area, where more than six million dollars' worth of gold was produced during the period.

British Columbia, second among the gold producers, showed gains in the gold content of base bullion and ores exported, more gold bullion, but less in the form of alluvial gold and in blister copper. Unexpected difficulties were encountered by the Kafue Copper Mining Company and the operation of the big dredge owned by this company was discontinued during the period.

Gold in blister copper and in ores exported from Quebec surpassed half a million dollars in value, thus establishing the province of Quebec as an important gold producer. The great smelter at Noranda, blown in just before the close of 1927, operated at a steadily increasing rate during the period. Most of the gold reported during the half-year was contained in blister copper made at Noranda.

Copper, Canada's second most important metal in point of value, was produced in British Columbia, Ontario and Quebec. More than half of the output originated in British Columbia, nearly one-third in Ontario and about fifteen per cent of the production came from Quebec. Canada's output of copper in the half-year reached a total of 93,288,209 pounds valued at $12,569,660 as compared with 73,619,657 pounds worth $9,075,634 produced in the first half of 1927.

Nickel production showed a great gain. During the half-year, production from Ontario, which supplies more than ninety per cent of the world's needs for this metal, reached 46,463,107 pounds valued at $10,625,702, marking a gain of about one-third both in quantity and value over the totals for the first half of 1927.

Lead reached a greater tonnage but, because of prevailing lower prices, the total value of the output was slightly below the figures for the first half of 1927. The gain in tonnage to a total of 175,985,342 pounds in the half-year was nearly sixteen per cent above the total for the first half of 1927. British Columbia produced nearly ninety-five per cent of the Canadian output, the remainder being obtained in nearly equal quantities from Quebec, Ontario and the Yukon.

Silver, at 10,792,789 fine ounces worth $6,279,784 failed to reach the totals obtained in the first half of 1927 when the recorded production was 11,723,218 fine ounces valued at $6,612,833. Production in Quebec, British Columbia, and the Yukon was maintained near or above the totals recorded for the first half of 1927 but the output from Ontario dropped from 4,948,888 fine ounces to 3,498,192 fine ounces, a loss of 1,450,696 fine ounces for the half-year ending June 30.

Zinc production at 93,058,536 pounds valued at $5,188,013 was thirty-five per cent greater in quantity and sixteen per cent higher in value than the figures of 69,282,179 pounds and $4,484,774 for the first half of 1927. British Columbia produced 83,590,000 pounds of zinc, and the remainder was obtained from Quebec.

In the non-metal field production of fuels including coal, natural gas and crude petroleum were of considerable importance. Coal production in the half-year amounted to 8,248,500 short tons having a value of $28,943,945 as compared with 8,424,631 tons worth $29,695,818 produced during the first half of 1927. Less coal was mined in Nova Scotia and New Brunswick this year than last but increased outputs were reported for the half-year in Saskatchewan, Alberta and British Columbia. There was also a very considerable reduction in the quantities of coal imported into Canada and a slight reduction in the amount exported. Coal made available for use during the half-year was computed to be 14,510,798 short tons as against 17,404,627 tons made available during the first half of last year.

Natural gas production at 12,721,069 M. cubic feet worth $4,842,162 showed a gain of 1.4 million M. cubic feet. Most of the increased production was from wells in Alberta but there were also gains in the output of gas from wells in Ontario and New Brunswick.

Petroleum production increased very appreciably in the first half of 1928 as compared with the figures for the first half of 1927. Here again the gain was in Alberta; Ontario and New Brunswick production figures were below the totals for the last year.

Chief among the other non-metals produced in Canada is asbestos. Higher average prices for this product raised the total sales value to $4,892,209 for 120,792 tons as against $4,685,706 for 123,730 tons produced during the first half of 1927. Canada produces over eighty-five per cent of the world's supply of asbestos and the entire production in Canada is obtained from the eastern townships in the province of Quebec. Crude No. 1 asbestos was quoted in New York at an average price of $642 per short ton during the first half of 1928 as against an average price of $525 in the first half of 1927; sales from Canadian mines netted the producers an average of $543.90 per short ton for this grade during the first half of 1928.

Gypsum was produced in Nova Scotia, New Brunswick, Ontario, Manitoba and British Columbia during the period under review. Production amounted to 403,982 short tons valued at $1,421,457 marking an appreciable advance over the totals of 331,893 tons valued at $1,175,850 reported for the first half of 1927. Most of the product was sold as "crushed" but there were also shipments of lump or run of mine, fine ground and calcined gypsum. Except in the figures for fine ground, which were lower this year than last, there were gains in both output tonnage and value figures in each of the other grades.

Salt production, mostly from Ontario but in less amount from Nova Scotia, reached a higher tonnage but a slightly lower total value this year than last. Production amounting to 143,027 short tons was valued at $783,478.

Quartz production showed a slight improvement during the half-year in comparison with the figures for the first half of 1927; 99,845 tons valued at $221,845 were produced. Ontario, Quebec, British Columbia and Nova Scotia were the producing provinces.

Feldspar, magnesite, talc and soapstone were the other principal items in the non-metal field; but in addition to these there was a considerable production of a great many other commodities.

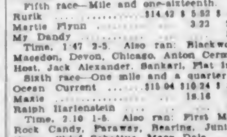

CHICAGO, Oct. 27.—Results at Hawthorne track here today follow:

First race—Hawthorne course.
Nora D. .... $14.08 $ 7.56 $ 5.96
Machete 8.14 4.58
Ray Ruddy 5.76
Time, 1:18 1-5. Also ran: Mazzie, Western Eagle, Guy's Image, Goldridge, Robin Beth, Nancy Beth, Subway Tube, Oceanid, Lady Lanta.

Second race—Hawthorne course.
Stamp Dale .... $10.16 $ 6.32 $ 4.42
Paadena 12.28 8.02
American Thunder 5.44
Time, 1:17 4-5. Also ran: Little Colonel, Dr. Fred, Phantom Fire, Voshell, Anita M., Dreana Lea, Ainahau, Clearing House, Watch On.

Third race—Hawthorne course.
T. B. Jordan .... $ 3.30 $ 2.98 $ 2.80
Ingrid 5.26 2.64
Beth's Hope 3.44
Time, 1:17 2-5. Also ran: Tyrol, Oh Say.

Fourth race—Mile and one-quarter.
Sly Polly .... $11.10 $ 4.62 $ 2.62
Helen E. 3.64 2.00
Tom Byrne 5.38
Time, 2:10 4-5. Also ran: Frightful, Frank Hawley, By Gosh, Captain Haney, Aurous.

Fifth race—Mile and one-sixteenth.
Rurik .... $14.42 $ 5.82 $ 4.52
Martie Flynn 3.22 2.80
My Dandy 5.02
Time, 1:47 3-5. Also ran: Blackwood, Macedon, Devon, Chicago, Anton Cermak, Host, Jack Alexander, Sankari, Flat Iron.

Sixth race—One mile and a quarter.
Ocean Current .... $15.04 $10.24 $ 5.46
Mazie 18.16 8.28
Ralph Harlenstein 3.32
Time, 2:10 1-5. Also ran: First Mate, Rock Candy, Faraway, Bearing, Junior's Nurse, Chief Sabattus, Mary Dale.

Seventh race—Mile and one-sixteenth.
Marabou .... $27.08 $ 9.94 $ 6.38
True Boy 4.28 3.20
Bill Steh 3.18
Time, 1:49 4-5. Also ran: Open-so-shut, Al Garnet, Sir John K., Maudale, Millson, John Johnson Jr., Golden Gate.

BRANCH GIVES WAY TO SOCIETY

World Alliance Organization Will Function Through Local Correspondents

The executive committee of the Victoria branch of the World Alliance for the Promotion of International Friendship through the Churches met under the presidency of Sir Richard Lake on Wednesday to consider the situation created by the formation of a Canadian National Council with headquarters at Toronto.

Hitherto the Victoria branch, being the only organization representing the World Alliance in Canada, while using its best endeavors to have other branches formed in the Dominion, has worked in affiliation with the British National Council, and corresponded directly with it. Now the heads of the leading Churches in Canada, outside of the Roman Catholic Communion, have got together and organized a Canadian National Council on the lines of the British Council, consisting of official representatives of the churches from all parts of the Dominion. Canada thus becomes one of the thirty countries in which national councils have been organized.

This being the case it was felt by the committee that the aims and objects of the Alliance would best be promoted by offering a whole-hearted support to the National Council in the policy which it might dem wise to adopt, and as it was understood that such policy did not contemplate the formation of local branches, that the Victoria branch of the World Alliance should cease to exist as such. A resolution was therefore unanimously adopted that the branch be disorganized.

The recent visit to Victoria under the auspices of the Alliance of Captain H. Geary, V.C., who had been looking into the situation in various centres in the Dominion, was referred to, and his proposal that local correspondents would be appointed who would be in constant touch with the National Council was endorsed. In this connection it was unanimously resolved that the name of Professor E. S. Farr, of Victoria College, should be submitted to the National Council as eminently fitted for such a position.

During the discussion reference was made to the splendid work being carried on by the Victoria branch of the League of Nations Society, and it was resolved that the members of the World Alliance should be invited to continue as individuals that cordial assistance and co-operation which they as a branch had rendered to the society in the past.

Announcements

N. E. Fairweather, Suite 2 (upstairs), 1007 Government Street, opposite Angus Campbell's. Electricity (Sinusoidal Galvanic, Ultra Violet, Infra Red, etc.), Massage, Dietics, Medical Gymnastics, Lumbago, Rheumatism, Stomach Trouble, Backache, Bruises, etc., yield to the application of these methods by an expert. Money refunded if not satisfied. Lowest charges. Consultation free.

Try it and be convinced—The Original Wilshire I-on-a-co Belt has relieved many who suffered from rheumatism, neuritis, sciatica, etc. Try three free treatments, without obligation. Office hours, 12 noon to 6 p.m. Phone 2362. Note the number, 504 Sayward Bldg.

Electrolysis is a branch of the medical profession and is a safe and permanent method in the treatment of facial disfigurements generally. Miss Hanman devotes her time exclusively to this work in which she has had 20 years' experience. 503 Sayward Bldg.

Miss Mona Jewell announces the opening of her studio at St. David's Hall, 1414 Douglas Street, on November 1. Class pupils please take note.

Lecture by Maurice Colbourne, Amphion Hall, Monday, 3 p.m., Oct. 29. All I.O.D.E. members and friends welcomed. Tea, 25c.

Permanent Waving, as executed by our gentleman expert, is guaranteed. Consult the Beautycraft Salon, 732 Fort Street. Telephone 466.

Your Skin Rejuvenated—New Honey Pack Facial by expert masseuse. Beauty Parlors, David Spencer, Ltd. Phone us about it.

Island Hall, Parksville. On the beach. Miss Foster, proprietor, will reopen hotel, April 11, under own management.

Two Photographic Specials are being offered by the Ros. Weller Studio, 910 Pandora Avenue. Phone 8742.

Genuine Imported Beret Tams, just arrived at The Beehive. English reefer coats, $4.50.

Dolls, Dolls—Best values in city, 89c and $1.79. Get one reserved. The Beehive.

For 50c you get 16 fluid ounces of Sheen Polish at C. & P. Grocery, Cook Street.

Getting Skinnier Every Day

Something Must Be Done and Done Right Now—Quick

Tens of thousands of thin, rundown men—yes, and women, too—are getting discouraged—are giving up all hope of ever being able to take on flesh and look healthy and strong.

All such people can stop worrying and start to smile and enjoy life right now, for McCoy's Cod Liver Extract Tablets are putting flesh on hosts of skinny folks in all parts of the world every day.

One woman, tired, weak and discouraged, gained 15 pounds in five weeks and now feels fine.

And this shows what faith the makers have in McCoy's for they say: if any thin person don't gain at least five pounds in 30 days your money will be refunded—and only 60 cents for 60 tablets—Economy size—$1.00. Ask for them at Macfarlane Drug Co., Vancouver Drug Co., Owl Drug Co., or any drug store. (Advt.)

City & District

Temporary Appointment—Mr. A. Williams has been appointed deputy government subagent at Rossland in the absence of Mr. A. W. Reid.

Change in Office—Among the appointments made recently is that of Mr. G. A. Weyman as sub-mining recorder for Omineca. The appointment of Mr. William Grant to the same office has been rescinded.

Society Dissolved—The Federation of Veterans of British Columbia has been dissolved. The incorporation papers have been revoked and canceled, and the organization has therefore been dissolved formally.

Exchange of Offices—Mr. H. C. Mann, assistant district engineer at Duncan, has been transferred to Alberni, while Mr. H. M. Bigwood has been transferred from Alberni to Duncan.

Grant for Exhibit—A grant of $2,000 has been placed to the Associated Growers of the Province for the purpose of placing the exhibit that is being made by the organization in the Winter Fair at Toronto. The exhibit has already gone forward to the East.

Office Changes—Mr. A. S. Tyrer, auditor of the taxation branch in the Parliament Buildings, has been transfered to the Department of Finance audit branch. Mr. B. L. Robertson has been appointed special auditor to the Commissioner of Income Tax.

Prize Goats Go South—Saanen goats from Tyler's Goat Dairy, and Toggenburgs from the herd of W. & K. Burton, will go this week to the Pacific International Livestock Exposition at Portland, Oregon. Both herds have won many awards at the leading fairs this year.

Woman Hurt—Mrs. Nancy Gill, of 807 Kings Road, was struck down by a truck last night while walking across Quadra Street at the Hillside Avenue intersection. The truck was being driven south on Quadra Street by J. H. Hearn, of 3199 Quadra Street. The police attended in the ambulance and took the woman to the Royal Jubilee Hospital.

Appointments Made—Among the appointments made by the Government during the past week are a number of justices of the peace for the province. These include Mr. F. Tingley, of Rivers Inlet; Mr. R. M. Woodward, of Lower Nicola; Mr. A. R. Sherwood, of Saanich; and Mr. F. V. Hobbs, of Cadboro Bay.

Wearing of Uniforms—The district officer commanding military district No. 11 has granted permission for all ex-service men to wear uniforms, on the occasion of attending divine service on November 11, the tenth anniversary of the Armistice, and will be pleased to have all ranks avail themselves of this opportunity of taking part in the commemoration of this great event.

Power Rates—Mayor J. Carl Pendray announced yesterday that the city could not accept the B.C.E.R. Company's refusal to cut power rates in Victoria. The city would follow the matter up and make a thorough survey of the situation and find some means of bringing about a lower rate, he said. In the meantime, the report from Mr. George Kidd, president of the company, would be awaited before any definite action was taken.

Invited to Chilliwack—Hon. S. F. Tolmie has received an invitation to attend the ploughing match at Chilliwack on Saturday. At this match, which attracts considerable interest in the Fraser Valley, Hon. W. Atkinson, Minister of Agriculture, has promised to participate, and two late members of the Legislature, Mr. E. J. Barrow and Mr. A. D. Paterson, who staged a great contest with the plough a year ago, have also promised to show their prowess again in the furrow.

REGISTER NOW

FOR MUNICIPAL VOTERS' LIST, 1928-29

All non-property owners, whether male or female, who desire to qualify as voters at the next municipal election, must file the necessary declaration with the City Clerk, City Hall, not later than five o'clock p.m., on the 31st day of October, 1928.

For the convenience of those unable to register during ordinary office hours, the City Clerk's office is being kept open each evening between the hours of seven and nine.

M. F. HUNTER,
City Clerk.

City Clerk's Office, Victoria, B.C., Oct. 23, 1928.

WEAK MEN
And All Diseases of Men
Take Our Herbal Remedies
Descriptive Pamphlet, also one on Loss of Manhood and Disorders of Men, and Marriage and Ills of Women, free by mail. Open 2 to 6 and 7 to 8 every weekday except Wed. and Sat., when closed all day.
The English Herbal Dispensary, Ltd. 1259 Davie, Vancouver, B.C.
Canada's Oldest Herbal Dispensary

75c Chicken Dinner
Following the great success of the 50c Lunch at the HOTEL DOUGLAS CAFE, a delicious Chicken Dinner is now served every day for 75c, and is well worth trying to be convinced.

PLANT NOW
Spring Cabbage Plants
85c Per 100
W. J. Savory Seed & Floral Co., Ltd.
1421 Douglas St. Phone 1024

Regimental Orders

Horse Transport Company 11th., Div. Train C.A.S.C.—The company will parade at the Armories at 8 p.m. Tuesday, October 30, for the purpose of proceding to Work Point Barracks for a special illustrated lecture. Transportation will be provided, and all ranks are requested to attend.

HUGH ALLAN, Captain.
O.C. H.T. Co. 11th., Div. Train C.A.S.C.

The teacher was giving a lesson on "Obedience," and, in order that the young children in her class should realize the importance of learning to obey, she related various instances. Finally, she told them of the Garden of Eden and how Adam and Eve disobeyed after being forbidden to eat the fruit. After a suitable pause the teacher remarked: "Now, children, can any of you tell me what lesson that teaches us?"

"Yes, Miss," replied a pupil—"To eat less fruit!"

O. O.
OLD ORKNEY
SCOTCH WHISKY

Of a peculiar distinctive mellowness, derived from the pure spring water of the heather-clad hills of Orkney Island used in distilling this rare whisky. A whisky that made its reputation 100 years ago—the finest Scotch whisky in the Government Store!

PRICE $4.25 per quart

This advertisement is not published or displayed by the Liquor Control Board or by the Government of British Columbia.

A BROKEN DOWN SYSTEM.
This is a condition (or disease) to which doctors give many names, but which few of them really understand. It is simply weakness—a break down, as it were, of the vital forces that sustain the system. No matter what may be its causes (they are almost numberless), its symptoms are much the same; the more prominent being sleeplessness, sense of prostration or weariness, depression of spirits and want of energy for all the ordinary affairs of life. Now, what alone is absolutely essential in all such cases is increased vitality—vigour, vital strength and energy to throw off these morbid feelings, and as night succeeds the day this may be more certainly secured by a course of
THE NEW FRENCH REMEDY.
THERAPION No. 3
than by any other known combination. So surely as it is taken in accordance with the directions accompanying it, will the shattered health be restored.
THE EXPIRING LAMP OF LIFE LIGHTED UP AFRESH,
and a new existence imparted in place of what had so lately seemed worn-out, used up and valueless. This wonderful medicament is suitable for all ages, constitutions and conditions, in either sex; and it is difficult to imagine a disease or derangement whose main feature is weakness, that will not be speedily and permanently overcome by this recuperative essence, which is destined to cast into oblivion everything that had preceded it for this wide-spread & numerous class of human ailments.
Sold by leading Chemists, or either No. return mail from Dr. LeClerc Med. Co. Haverstock Rd. N. W. 5 London

The New Plug in! **Victor Radio**

There is no finer creation in the world of Radio than the Victor All-Electric De Luxe Highboy, which is pictured above. It is not only an exceedingly handsome piece of furniture, but its great range, power and Super-Dynamic Speaker make it the final choice of those who demand the best in radio. Its price is $485.00, complete in every respect.

VICTORIA MUSICAL FESTIVAL
The new Festival Syllabus has now been issued, and music for all Vocal and Instrumental Classes is obtainable at our Sheet Music Dept. Orders should be placed immediately so that there will be no unnecessary delay in commencing practice.

Fletcher Bros.
(VICTORIA) LIMITED
1110 Douglas Street

BIG REDUCTION
On
FLEXIBLE Desk or Study LAMPS
In Statuary Bronze and Verde Green finish.
Now Selling at
$2.60
while they last.
See Our Window Display.
Hawkins & Hayward
Electrical Quality and Service Store.
1121 Douglas Street (Cor. View)
Phone 643

TAKE MY TIP
You Cannot Do Better Than Use
GLYCERINE-PUMICE SOAP
When Your Hands Are Dirty
It cleans them thoroughly and leaves them smooth and supple. Also good for kitchenware.
TRY A CAKE
Smith, Davidson & Wright Limited
Vancouver Victoria Saskatoon Edmonton Calgary

Money Returned If Not Satisfied

Greatest Suit Values Ever Offered
No man who thinks anything of his appearance and saving money at the same time, can afford to overlook "Hope's" Suits. You need not pay more than $30.00
Charlie Hope
1434 Government St. Phone 2689

FARMERS!
Now is your chance to procu[re] seed for successful WINTE[R] OATS without the heavy e[x]pense of importing seed fro[m] England and losing a year mul[ti]plying it.
We Can Supply
GARTON'S HARDY PROLIFIC BLACK WINTER OATS
and
GARTON'S DUN WINTE[R] OATS
Grown From
GARTON'S PEDIGREED SEED
for two years here on Glamo[r]gan Farm. Planted with (Wi[n]ter grown) Spring Vetches th[at] make the best silage, green fe[ed] or hay crop and a heavy crop [of] both straw and thin hulled gra[in] when grown alone.
Fall planting of WINTE[R] OATS will eliminate the Spri[ng] rush, avoid the effects of Su[m]mer drought and give y[ou] heavy mature crops from o[ne] month to six weeks earlier.
By Dominion Experiment[al] Farm tests, this has been prov[ed] to be the most successful see[d]ing time.
We still have a good supply [on] hand and through an adjustme[nt] in our contract can now s[ell] them at
$4.00 Per Cwt., F.O.B. Sidn[ey]
(Previous Shipments Include[d])
MOUNCE FEED CO
Sidney, B.C.
Phone 52 Res. Phone

536 for Quality **COAL**
It pays to buy this better quality.
NANAIMO-WELLINGTON COAL
PAINTER & SON
617 CORMORANT ST. PHONE 5

TIRES—RETREADING
30 x 3½ Oversize ....
29 x 4.40 ....
Guaranteed 5,000 Miles
Bring Your Tires to Us for Retread[ing]
DOUGLAS TIRE SHO[P]
2648 Douglas Street
Phone 2241 Near

Women's Work and Institute Activities

Women's Clubs and Societies

King's Daughters, Duncan

A most successful silver tea was held yesterday by the Scattered Circle, King's Daughters, at "The Dogwoods," the beautiful home of Mr. and Mrs. J. H. Whittome, at Quamichan Lake, as a result of which $60 was added to the King's Daughters' Hospital bazaar fund. Tea was served in the billiard room, the tea hostesses being Mrs. A. Day, Mrs. C. F. Davie, Mrs. R. Whittome and Miss K. Roberts. The musical programme included solos by Mrs. McBain, Mrs. Swan, Mrs. Kolterman and Miss Lundahl. The plant and bulb stall was presided over by Mrs. Elkington and Mrs. Brinsley Rice, while Miss B. M. Hall was in charge of the sale of children's wear. A golf putting competition on the lawn was a source of profit and pleasure, the winners being Mrs. F. H. Price and Mr. John Fox.

* * *

T.V.A. Auxiliary

The monthly meeting of the Women's Auxiliary to the T.V.A. took place on Thursday at the home of Mrs. Adams, 821 Esquimalt Road. One new member, Mrs. Ashworth, was presented and welcomed into the auxiliary. The question of securing rooms in town was discussed, and Stevens' Hall, 1230 Government Street, was selected as the most central place. The November meeting will be held there on the 23rd, at 2:30 o'clock, with two of the members acting as tea hostesses. The bazaar is to be held the first week in December, if possible, at the K. of C. Hall. Mrs. C. L. Campbell will convene a corner for Poppy Day for the auxiliary, and has her taggers selected.

* * *

Pythian Sisters, Ladysmith

The A.O.F. Hall was filled to its capacity at the last regular meeting of the Order of Pythian Sisters at Ladysmith, the occasion being the twenty-seventh anniversary. Many guests were present from Duncan and Nanaimo, who were welcomed by Mrs. John Harris on behalf of the society. A musical programme was rendered. Mrs. James Currie occupied the chair. Card games were also enjoyed, the evening concluding with a delightful supper being served.

* * *

St. Martin's Guild

St. Martin's Guild will hold a five hundred card party at the hall on Wednesday, Hallowe'en, at 8 o'clock. There will be good prizes and refreshments. The winners at the last party were: Table two, with twenty-four tags, Mrs. Patterson, Mrs. Mitchell, Mr. Harman and Mr. Villiers; consolation, table nine, with seventeen tags, Mrs. Sage, Mrs. Ashe, Mr. F. Treloar and Mr. A. Treloar.

* * *

St. Barnabas' Guild

The Guild of St. Barnabas held its regular meeting in the schoolroom, with the treasurer, Mrs. White, in the chair, in the unavoidable absence of the president and vice-president. After completing routine business, plans were made to hold a whist drive in the schoolroom on Wednesday, November 14, Mrs. White to be convener. The guild proposes holding its Christmas bazaar on Thursday, December 6.

* * *

St. George's W.A.

The Women's Auxiliary of the Royal Society of St. George will hold a masquerade dance and supper on Tuesday in the Conservative Rooms, Campbell Building, at 9 p.m. Four good prizes for the best costumes are offered. A novelty dance will be one of the features of the evening.

* * *

Pro Patria Branch W.A.

The W.A. to Canadian Legion, Pro Patria Branch, will hold two Thanksgiving turkey whist drives on Friday, November 2 and 9, to raise funds for the usual Christmas hamper for Tranquille Sanatorium, and gifts for returned men in the local hospitals. It is hoped former patrons will kindly give their support.

* * *

Canadian Legion

The Ladies' Auxiliary to Britannia Branch, Canadian Legion, will hold a progressive five hundred party on Wednesday, November 7, at 8 o'clock in the S.O.E. Hall, Broad Street, followed by light refreshments and a dance. There will be six exceptionally good prizes given.

* * *

Lady Douglas Chapter

The monthly meeting of the Lady Douglas Chapter will be held on Thursday in Municipal headquarters, 401 Union Building, at 2:30 p.m. The report of the semi-annual meeting of the Provincial chapter will be given at this meeting by Mrs. Hebden Gillespie.

* * *

Princess Patricia Lodge

A dance will be held by the Daughters of St. George, Princess Patricia Lodge, No. 238, next Friday evening from 9 to 11:30 o'clock. An orchestra will be in attendance to play the latest dance numbers. Refreshments will be served.

* * *

M. R. Robertson Chapter

There will be a meeting of the Margaret Rocke Robertson Chapter, I.O.D.E., tomorrow at 8 p.m., in the I.O.D.E. rooms, Union Building.

* * *

St. John's Guild

The members of St. John's Guild will hold their annual Christmas bazaar on Saturday, the location to be announced at a later date.

* * *

St. Saviour's W.A.

St. Saviour's Church girls' branch of the W.A. will hold a Hallowe'en party on Tuesday.

Weddings

MARTIN—WORMLEIGHTON

A pretty wedding was solemnized at 8 o'clock on Saturday evening, October 20, in the Centennial Church, when Phylliss May, eldest daughter of Mr. and Mrs. R. T. Wormleighton, became the bride of Mr. Alex. Martin, son of Mr. and Mrs. D. Martin, of Vancouver. Rev. J. L. Westman, officiated. The bride, who was given away by her father, looked charming in a bouffant dress of pale pink georgette and blue tulle with wide blue and pink satin ribbon and hat en suite. Her bouquet of Ophella roses, carnations and maidenhair fern was showered with forget-me-nots. She was attended by her sister, Miss Florence Wormleighton. The groom was supported by his brother, Mr. R. Martin. The ushers were Mr. H. Cliff and Mr. H. Davidson. During the signing of the register, Mrs. W. Williams sang "Until." The reception, attended by many guests, was held at Hampton Hall. Refreshments were served from a table centred with a three-tier wedding cake and decorated with pink and white streamers. Mrs. H. Miller, Mrs. S. Taylor, Mrs. F. Houghton served tea and coffee. Among the gifts was an eight-day mantel clock from the crew of the Ss. Princess Kathleen, of which the groom is a member, and a set of silverware from the bride's associates of the New Method Laundries, where she has been employed for a number of years. The bride's going-away costume was a novelty coat of fawn broadcloth trimmed with beaver collar and cuffs and a blue panne velvet hat. Mr. and Mrs. Martin left on the midnight boat for Seattle via Vancouver, and upon returning will make their home at 325 Menzies Street.

HUGHES—BIRD

A quiet wedding took place on Thursday morning, October 25, when Gladys Dencer Bird, second daughter of Mr. and Mrs. A. Bird, Albina Street, and Mr. Frederick James Hughes, eldest son of Mr. and Mrs. F. W. Hughes, Fairfield Road, were united in marriage. The ceremony was performed by Rev. A. deB. Owen, and only members of the family were present. The honeymoon is being spent motoring on the Mainland.

Girls' Club Holds Jolly Hallowe'en Party

The Girls' Club of Queen Alexandra Review No. 1, held its first party at the home of Miss Florence Clough, 2664 Blanshard Street, on Friday evening. The rooms were decorated in the Hallowe'en colors, orange and black. A five-piece orchestra furnished music for dancing. Irene Holness entertained the guests with an acrobatic dance and step dance. Refreshments were served by members of the club. The girls of the club wish to thank Mr. and Mrs. Latham and others for their help in making the party a success.

The guests included: Misses Evelyn Hammond, Bessie McDonald, Ann Borrowman, Ruth Kipling, Christine Wilson, Margaret Wilson, Nan Carmichael, Kathleen Spouse, Irene Rhodes, Dorothy Morro, Margaretta Chaplan, Betty Pollard, Margaret Davidson, Agnes Davidson, Vera Holness, Lily Baron, Edna Ashton, Marion Holt, Marjorie Freemantle, Mary Minnis, Thelma Holness, Mary Lord, Dorothy Reese, Betty Minnis, Pearl Hill, Alice Findler, Pool, Allan, Houghton, Field, Mrs. Hayhoe, Mrs. Holness, Mrs. Bradley, Mrs. Findler, Messrs. Theo. Orr, Bernie Dewer, Albert Price, Frank Mialing, Harold Wittfield, Ron Taylor, Thomas Stevenson, Oral Tool, Keneth Richmond, Bert Holt, Harry Holt, Montie Porter, Robert Holness, George Heatley, Marvin Wood, Ronnie Reid, Harold Welch, Paul Wilson, Horace Pickering, Holt, Hayhoe, Howden, Jones and Freemantle.

V.O.N. SUBSCRIPTIONS

Further subscriptions to the V.O.N. have been received from the following: Mrs. Alex. Robinson, Mrs. Warburton, Dr. and Mrs. A. G. Price, Mrs. G. W. Graham, Mrs. Fowles, Major and Mrs. Longstaff, Mrs. Jenkinson, Mrs. J. A. Macdonald, Mrs. A. T. Goward, Mrs. Herbert Carmichael, Mrs. Howard Miller, Miss A. Angus, A Friend, Mrs. S. J. Fisher, Mrs. MacGachen and Mrs. D. J. Clark.

Extremes of the Silhouette

THE girlish simple straight line and the exaggerated flare from decolletage to the furthermost point of the hem express the two extremes of the evening gown.

Fabrics that cling to the lines of the figure and fall into soft, supple draping are employed for the first type. In the ranks of velvet there are innovations of pile treatment which heighten its draping qualities. A beautiful and toneful velvet is one pressed to resemble flat fur.

Molyneux has made use of this luxurious material for the black gown at the left, one that is presented in city shops as a type of significance. It is devoid of ornamentation except for three velvet gardenias worn on the shoulders.

Fancy shimmering stiff black taffeta in the princess model at the right, sketched from a Lanvin original. Its skirt flares billow freely about the knees and fall into a train. For striking brilliance is added a large sunburst motif in glass.

Prudence Says So

Some Seasonable Recipes, Including Cranberries Spiced and Crystallized; a Ginger-Pear Conserve; Delicious Pickles and an Inexpensive Fruit Cake

Cranberries have become an almost necessary accompaniment to turkey, served usually in sauce form, though there are other ways of cooking and serving them which are perhaps less known and equally delicious.

* * *

Candied Cranberries

These make an excellent substitute for crystallized cherries to be used for decoration. One cup large hard cranberries, three-quarters of a cup of water, two cups pulverized sugar. Put sugar on to boil with the water, and boil slowly for five minutes. Wash and dry the berries, pierce with a darning needle, and spread in a single layer on a plate. Pour syrup over them and place in a moderate oven until almost transparent. Dust with sugar and put away in bottles or boxes.

* * *

Spiced Cranberries

Wash three cupfuls of cranberries and place into two cupfuls of water. Tie four cloves, a teaspoon of allspice, a stick of cinnamon and two blades of mace in a cheesecloth spice bag and drop into the water with the cranberries. Cook until the berries have popped open. Remove the spices and add two cups sugar. Cook until the mixture is clear, and turn into a bowl to cool. Serve instead of cranberry sauce.

* * *

Chipped Pear

Eight pounds of pears chopped fine, eight pounds of sugar, one pint of water, four lemons. Boil for an hour, then add a small jar of preserved ginger, cut up in small pieces, and the lemons (boiled until soft before adding). Boil this mixture for about an hour and a half.

* * *

Mustard Pickles (Excellent)

Two quarts of cucumber (one quart small and one quart large), two quarts small onions, two quarts small green tomatoes, three cauliflowers, six green peppers, one gallon cider vinegar, half a pound mustard, six cups sugar, two cups flour, one ounce turmeric. Cut the tomatoes in quarters and break the cauliflower in pieces, cut the peppers in strips; make a paste of the flour, mustard and turmeric; stir the paste into the vinegar while boiling; prepare the pickles by soaking in weak brine overnight, the nscald in the same brine and drain; then pour the vinegar preparation over the boiling lot. Bottle and seal. A piece of horseradish placed in the top of each jar keep the pickles from getting mouldy.

* * *

Home Fruit Cake

Sift together four cups flour, one teaspoon of baking soda, a quarter of a teaspoon of salt, and one teaspoon each of mace, cloves, ginger and cinnamon. Add two cups of brown sugar, and one cup of raisins, one cup of sultanas or currants, half a cup of preserved ginger (chopped up), a little citron peel and the grated rind of a lemon. Mix all together with the flour, etc. Then add one cup of melted butter, two eggs which have been beaten and one cup of sour milk. Bake in a buttered tin for one hour to one and a half hours, depending on the thickness.

Women's Institutes of Vancouver Island

LAKE HILL

Members of Lake Hill Women's Institute will hold a wool bee in the institute room on Thursday, commencing at 1 o'clock. The convener urges all members to be present. The usual card party will be held on Monday evening, commencing at 8:15 o'clock.

ROYAL OAK

The fortnightly card party of the Royal Oak Women's Institute was held on Thursday evening at the home of Mrs. J. G. Nicholson, East Road. Those attending spent a very pleasant evening. The prize winners were as follows: Ladies, 1, Mrs. W. E. Heal; 2, Mrs. J. Jones; 3, Mrs. W. D. Coffey. Mens, 1, Mr. Walkemeyer; 2, Mr. F. Carlss; 3, Mr. H. Milne. The hostesses were Mrs. C. Oldfield, Miss Oldfield and Mrs. Neal. The next card party will be on Thursday evening, November 8.

Mother—Oh dear, you're letting the sawdust run out of your new doll.

Mary—Oh, it's all right, mummy. I'm helping her to reduce so she'll be fashionable.

Friend—How did you come to marry your employer?

Ex-Stenog.—My dear, I couldn't stand his dictatorial manner any longer.

Musicians Assisted By I.O.D.E. Chapter

A real work of educational value is being carried on by the Commodore Broughton Chapter, I.O.D.E., which makes a special feature of music, a number of the foremost young members of musical circles belonging to this chapter. By appearing in public these young musicians are brought to the notice of interested parents, and in many cases pupils and musical engagements are brought to them. The chapter has been instrumental, through friends, in keeping in the city an exceptionally clever young woman, who had been forced, through inactivity, to consider accepting a position with a well-known school in the United States.

Victorians will be given an opportunity of hearing some of the chapter's members at the "The musicale" which is to be held at the Empress Hotel, through the courtesy of the management, on Saturday. Miss Irene Bick is directing the musicale, and an unusually attractive programme has been arranged.

BASKETBALL DANCE

The A.O.F. basketball team will hold its third annual Hallowe'en masquerade dance in the A.O.F. ballroom on Wednesday from 9 to 1 o'clock. Features for the evening will be prizes for best costumes, spotlight dancing and tombola. Refreshments will be served in the banquet hall.

Florence Nightingale Chapter, I.O.D.E., proposes to hold a sale of fancywork and home cooking, with country store, on December 1. The location will be announced later.

DISTINCTION . . . In Evening Wear

The man who is attracted to smart evening clothes is doubly satisfied when he realizes they are correctly cleaned and pressed.
Our new Valeteria System does more than just press your clothes—it *shapes* them.

The collar is *shaped* on a special collar press . . . it "hugs" the neck; the shoulders are *shaped* on special shoulder presses . . . moulded into style; the front and back, sleeves, etc., all have their individual presses, and the trousers are shaped on a special press made so they'll "hang" right. Your whole suit is not merely pressed but *shaped* into style again.

Phone 8080

NEW METHOD LAUNDRIES LIMITED

DRY CLEANERS AND DYERS

Kitty McKay
By Nina Wilcox Putnam

The girl friend says that since her uncle got scalped by a ticket agent he's never turned a hair.

Hundreds Recommend Our

PLATES

The skill and extra care we take in the fitting makes all the difference in comfort. And, withal, you save from $15

DR. COULTAS
1309 DOUGLAS ST.
(GROUND FLOOR)

Corns, Callouses
Painlessly Removed
New Process
MARINELLO
713 Yates St. Phone 2477

RUNNING AND BARKING FITS
In Dogs Are Promptly Checked With
Dr. Graham's Hysteria Remedy
Many Testimonials
AGENTS
MacFARLANE DRUG CO.
Cor. Douglas and Johnson

McGill University
MONTREAL
Faculty of
MUSIC
Decide NOW to Enter for Annual Local Examinations

Through these examinations—open to the pupils of all teachers and held by competent and impartial examiners—the standing of a student may be ascertained and progress tested. They are also preparatory to the diploma and degree courses in music, which, taken from McGill, the national university of Canada, are recognized everywhere as of the highest standing.
Theoretical Examinations will be held on or about May 1st, and Practical Examinations during May and June at various centres throughout Canada. Preparations for the Examinations should be commenced at once, and further information regarding the different grades, music to be prepared, fees, etc., and application forms may be obtained by applying direct to the Secretary of the Faculty of Music of McGill University or to the local secretary, Dr. J. E. Watson, 1002 Fort Street, Victoria, B.C.

Our Rainproof Removal Vans

With closed doors, are specially constructed for the removal of household goods. Separate compartments for china and pictures. Our vans are heavily padded throughout; individual furniture covers give added protection and insure against any possible chance of scratches or rubbing. Telephone call brings our inspector to your door; you are not obligated.

REMOVERS
SHIPPING
AGENTS
CUSTOMS
BROKERS

DUNCAN STORAGE COMPANY

Warehouses: 516-520 Bastion Square. 522-530 Chancery Lane. Office Phones: 1665-1664-1663

Good Plumbing Pays

We Are Practical Experienced Mechanics

THACKER & HOLT
PLUMBERS
BROAD at PANDORA PHONE 2022

Quality

"In Choosing Furniture There Is No Consideration to Compare With Quality"

A home in which you and your family delight is a real economy and a true joy. The furniture in which we deal is of the best—it retains its looks and value for a lifetime. Call and be convinced.

Used Furniture Taken in Part Exchange

Home Furniture Co.
FRED W. BARTHOLOMEW, Prop.
825 Fort Street Phone 5119

Mitchell & Duncan's
Red Tag Sale

LADIES' POWDER COMPACTS

Loose powder type. Assorted designs, colors and shapes. A gift she will be delighted with. Regular values from $2.00 to $2.50. Sale, your choice, each, 99c

SILVER-PLATED SALT AND PEPPER SHAKERS

New tall design, lovely finish and style. Regular $5.25 pair. Sale, pair $2.95

FRENCH IVORY TOILET SETS

A set of three pieces, brush, comb and mirror, in white French ivory, complete in handsome lined gift case. Regular $12.50 set. Sale, set $6.95

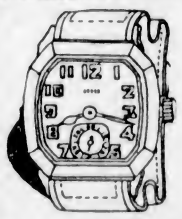

GENT'S STRAP WATCH

Cushion shape solid nickel case with English suede strap, fitted with 15-ruby jeweled guaranteed movement. Regular $12.00. Sale $6.95

Gent's Oblong Shaped Yellow Gold-Filled Wrist Watch, fitted with high-grade 15-jeweled movement, with luminous dial. Regular $35.00. Sale $19.95

MANTEL CLOCKS

Mahogany finished case in the tambour shape. Guaranteed reliable movement. Strikes the hour and half hour; cathedral gong. Regular $16.50. Sale Price $9.95

This Is a Wonderful Buy!

A Small Deposit Will Hold Your Purchase

Hundreds of Bargains to Choose From

Look for the Price on the "Red Tag"—That Is What You Pay.

SALT AND PEPPER SHAKERS

Reproductions of Old Dutch silver plate. Usually sold in sets of two pairs. Regular $1.00 a pair. Sale, pair 59c

CAKE BASKETS

E.P.N.S. silver plate. Made in Sheffield, England. Lovely finish throughout. Bow handle. Nicely designed piercing. Regular $5.50. Sale, $2.95

LADIES' WRIST WATCHES

Ladies' Oblong or Rectangular Shaped Wrist Watches, in white or green gold-filled cases, fitted with a 15-ruby jeweled guaranteed movement. Regular $16.50. Sale Price $8.95

Ladies' Small Oval-Shaped Wrist Watches in fine quality yellow gold-filled, fitted with high grade guaranteed movement. Regular $27.50. Sale Price $13.75

CIGARETTE BOXES

Silver-plated, hammered effect. Lined with treated Spanish cedar. Regular $1.50. Sale 79c

A deposit holds one for Christmas

A CHINA CREAM AND SUGAR SET

Complete on silver-plated tray. Special Sale Price, the complete set 79c

Regular $1.75. This is a wonderful bargain!

SILVER-PLATED TEA SETS

Teapot, sugar and cream—new modern design. A practical gift for the home. Regular $18.50 a set. Sale Price, a set $10.95

Queen Anne design. Made in Sheffield, England. E.P.N.S. quality, fitted with solid ebony handle. Regular $41.00 set. Sale, set $24.75

GENT'S WALDEMAR CHAINS

In good quality gold filled; choice of white or green or combination of both.
Regular $2.25. Sale 99c
Regular $4.50. Sale $1.95
Regular $7.50. Sale $3.65

GENT'S POCKET WATCHES

All these watches are fitted with ruby jewels and are fully guaranteed.

12 Size, fancy nickel case. Regular $10.00. Sale $4.95

12 Size, yellow gold-filled case. Regular $18.50. Sale Price $9.95

16 Size, yellow gold-filled case. Regular $22.50. Sale Price $11.75

IMPORTED FRENCH BEADED BAGS

Exquisite designs, beautiful patterns in assorted colors—the latest from Paris. Many to choose from.

Regular $11.50. Sale Price $6.95
Regular $16.75. Sale Price $9.95
Regular $17.75. Sale Price $11.75
Regular $19.50. Sale Price $12.95

Store Opens at 9 A.M.

See Our Windows Today

Mitchell & Duncan, Ltd.
JEWELERS
Cor. Government and View Sts. Phone 675

Social and Personal

Personals, Parties Visitors

The Lieutenant-Governor and Miss Mackenzie entertained at dinner last night at Government House in honor of Mr. and Mrs. Allen Cameron, of Hong Kong, and their niece, Miss Bewley, who are their guests for the week-end. Others invited were Mrs. C. D. Neroutsos, Captain and Mrs. J. W. Troup, Mr. and Mrs. J. R. Cameron, Mr. and Mrs. H. E. Beasley, Captain and Mrs. MacMurray, Mr. and Mrs. C. A. Cotterell (Vancouver), Mr. and Mrs. Herbert Wilson, Mr. and Mrs. Naismith, Mr. W. B. Lanigan and Mr. A. M. D. Fairbairn.

• • •

Hallowe'en Party

Division XXV of the Victoria High School held a most enjoyable Hallowe'en party on Friday evening at the home of Mr. and Mrs. J. A. Heritage, Grant Street. After a programme of interesting games, for which prizes were awarded, refreshments and dancing were enjoyed. Among the guests of the evening were: Miss F. MacLeod and Miss G. Smith, of the school staff; Mr. and Mrs. J. A. Heritage, Misses J. Wilson, Eve K. Marshall, B. Turgoose, I. Dixon, I. Tomes, P. Riddle, M. Little, K. Brown, L. Walker, M. Warren, M. Heritage, M. Freeman and Messrs. D. Riddle, A. Jones, C. Carter, F. Carson, G. Dixon and H. Drake.

• • •

Farewell Party

Mr. and Mrs. A. Parker, of 886 Cloverdale Avenue, gave a farewell party recently in honor of their niece, Mrs. E. Miles, who is leaving for her home in the East. The evening was spent in music and games, and little Hilda Jacques gave a delightful dance. Mrs. A. Parker presided at the prettily-appointed supper table, and Autumn flowers brightened the rooms. The invited guests were: Mr. and Mrs. A. Nash, Mr. and Mrs. Benfield, Mr. and Mrs. F. Jacques, Mr. and Mrs J. Lindsay, Mr. and Mrs. W. Buchan, Mr. and Mrs. A. Parker, Mrs. E. Miles, and Misses H. Buchan, H. Jacques, E. Parker, D. Nash and A. Nash.

• • •

Hallowe'en Party

An enjoyable Hallowe'en party was held recently at the home of Miss Zoe Bradford, 1610 Hollywood Crescent. The rooms were suitably decorated with Hallowe'en decorations. The evening was spent in games and dancing, and the guests present were Miss Maxine Greene, Miss Dorothy Marshall, Miss Dolly Pettierew, Miss Esther Cornish, Miss Muriel Cox, Miss Joan Bradford and Messrs. Frank Hislip, Johnnie Carlow, Ted Boyle, George Butler, A. Thompson, Douglas Gibson and Hubert Lock.

• • •

Announce Engagement

Mrs. Gregory-Allen, of 1743 Pembroke Street, announces the engagement of her granddaughter, Catherine Grace, only daughter of the late Rev. L. A. and Mrs. Trotter, to Mr. Gerald Keith, youngest son of Mr. and Mrs. James Douglas Meikle, of Winnipeg, Man. The wedding will take place in the latter part of November, in Montreal, where the groom-to-be is a member of the staff of the James Richardson Grain Exchange.

• • •

Pianoforte Recital

The first pianoforte recital of the term was given by some of the pupils of Mrs. Marion MacGovern at her studio on Friday afternoon. A number of solos and duets were given in a pleasing style by the following: Mary Thompson, Kathleen Brown, Cathie Denison, Beth Taylor, Doreen Mills, Flora Campbell, Thora Harrison, Vera Jeune, Pearl Redknap, Robert Taylor and Wilfred Wesley.

• • •

Visiting Here

Miss Marjorie Guy, who recently graduated from the Vancouver General Hospital Training School, is visiting her parents, Rev. W. A. Guy and Mrs. Guy, Hampshire Road. She has been appointed to the staff of the new Nanaimo Hospital and will take up her duties on November 1.

• • •

Shower Held

A charmingly arranged miscellaneous shower was given by Mrs. L. Simons, Central Park Apartments, recently in honor of Miss C. Peters, a bride-elect. The gifts were concealed in a prettily-decorated box. During the evening a buffet supper was served, the table being arranged with pink and mauve asters.

• • •

Sailing on Duchess of Bedford

Among the Victorians sailing on the Duchess of Bedford next Friday from Montreal to the Old Country will be Mrs. Harry Bullen and her daughters, Miss Jane Warter and Misses Roseanne, Joy and Bunty Bullen, Captain C. D. Neroutsos, the Misses Galt, Major A. S. Humphreys and Mrs. Humble-Birkett.

• • •

Engagement Announced

Mr. and Mrs. David Burnett, of 2510 Bridge Street, announce the engagement of their eldest daughter, Margaret, to Mr. Frederick John Martin, eldest son of Mr. and Mrs. John Martin, Vancouver, the wedding to take place at St. Paul's Presbyterian Church on November 29 at 7 o'clock.

• • •

At Devonshire House

The following are registered at Devonshire House: Mrs. Scoones, Galiano Island; Mrs. J. D. McDonald, Courtenay; Mrs. Leggett, Cowichan Bay; Mrs. Sharpe, Prospect Lake; Mrs. A. M. Jones and Mrs. M. E. Brown, Duncan.

• • •

Hallowe'en Dance

The Hallowe'en dance at the Empress Hotel next Wednesday promises to be one of the jolliest of the early Winter season. Gay decorations, catchy music and novelty tunts suitable to the season will be introduced.

• • •

From Seattle

A party comprising Mrs. Joshua Green, Seattle; Mrs. Ira Rawn, of Hartford, Conn.; Mrs. Robert Brinkley, Seattle, and Mrs. Ralph Cohen, of Greenwich, Conn., are here for a few days and are staying at the Empress Hotel.

• • •

Tea Dance Held

The weekly "the dansant" was held yesterday afternoon at the Empress Hotel, the guests enjoying the excellent music played by the augmented orchestra. White chrysanthemums were used effectively in decorating the tables and stage.

• • •

Leaving for Vancouver

Captain and Mrs. Macgregor Macintosh and their baby daughter are leaving for Vancouver today, where they expect to remain for two months. Captain Macintosh will conduct a training course at the Provincial School of Militia.

• • •

Announces Engagement

Mrs. Andrew Christy, of Seattle, announces the engagement of her only daughter, Anne Mercier Haydock, to Mr. Ivan L. Kirkham, of Seattle. The wedding will take place in Victoria.

• • •

Week-Ending in Vancouver

Mrs. R. G. Monteith is spending the week-end in Vancouver as the guest of Mr. and Mrs. G. S. Rothwell. She accompanied her sister, Mrs. Humble-Birkett, yesterday afternoon to the Terminal City.

• • •

Return From Winnipeg

Mrs. E. E. Wootton has returned from Winnipeg, where she attended the Dominion Council of Mothers' Unions. Mrs. Wootton will give an address on the subject at the Memorial Hall next Tuesday at 3 o'clock.

• • •

Here From South

Mr. Richard Allison Wyllie, who has made his home in San Francisco for the past few years, has returned to Victoria. At present he is visiting his parents, Mr. and Mrs. R. Wyllie, Barclay Street, Vancouver.

• • •

To Hold Reception

Mrs. Arthur Lee (nee Garbutt), 535 Trutch Street, will receive for the first time since her marriage on Thursday afternoon, from 3 to 6 o'clock.

• • •

At Elk Lake

Mr. and Mrs. George A. Porter have removed from 1034 Pandora Avenue and taken up residence in their new home, Brookleigh Road, Elk Lake.

• • •

Return From Honeymoon

Mr. and Mrs. O. J. Weller (nee Helen Starr) have returned from their honeymoon trip and taken up residence at 306 Vancouver Street.

• • •

Here From Revelstoke

Mrs. S. A. Scales, of Revelstoke, is spending the Winter with her sister, Mrs. Monkman, at 508 Oswego Street.

• • •

Returns From England

Mrs. W. O. Hughes has returned from England after an extended visit with relatives.

• • •

From London

Major and Mrs. G. Clarke, of London, are guests at the Empress Hotel.

Fashion Fancies

By Marie Belmont

As for furs. As a general rule, only the very flat furs are used for coats this year. Soft, supple pelts, looking almost like a fine silk paper, are used, and these are sometimes collared and cuffed with long-haired fur, such as fox, and often are used alone.

Fox, however, trims this coat of brown caracul—fox in a new tan shade. Notice its collar. The off-the-collar trim is a feature of the new mode.

James Island Socials

Mr. and Mrs. G. C. Belfridge, who have been spending their honeymoon at Portland, have returned home and have taken up their residence on James Island.

• • •

On Friday evening, at the Moore Club, progressive bridge was played. There was quite a good attendance. The prizes were won by Mrs. J. W. Van Norman and Mr. J. Clegg, Mrs. D. A. McNaughton and Mr. G. A. Lundie. At the conclusion of the play refreshments were served by Mrs. G. W. Milsted, Mrs. M. J. Kirk, Mrs. W. J. Sanders, Mrs. E. Rivers and Mrs. A. J. Peirce. As a birthday surprise for Mr. J. Clegg, Mr. W. J. Sanders proposed, on behalf of the members of the bridge club, many happy returns to Mr. Clegg, which he suitably acknowledged. It was also the wedding anniversary of Mr. and Mrs. S. E. Bradley, and they were offered sincere congratulations from the club.

• • •

Mr. and Mrs. G. A. Lundie, of James Island, B.C., announce the marriage of their eldest daughter, Ethelwyn Dorothy, to Lieut. John Royell Siddall, of the Stock Exchange, Manchester, England. The marriage was solemnized by Rev. Mr. Reid at the manse, Summerland, B.C., on Saturday, October 27.

Langford Personals

Visitors recently at the Langford Lake auto camp were: Mr. and Mrs. E. W. Ferbache, Portland, Ore.; Mr. L. Mainwaring, Salt Lake City; Mr. G. W. E. Bunker, Miss E. M. Bunker and Mr. C. E. Hoskell, of California.

• • •

Mrs. Hanson and daughter, Lola, of Keating, are staying with Mrs. T. H. Hayward, at "Alandale," Goldstream Road.

• • •

Miss Lucy Picking has returned to her home in Courtenay.

• • •

All residents of Langford are invited to attend the annual meeting of the Esquimalt Rural Nursing Association, to be held in the Colwood Hall on Monday, October 29, at 8 p.m.

Society of St. George

At a meeting of the board of management of the Society of St. George, held on Friday evening at the office of the president in the Sayward Building, plans were discussed for instituting a membership drive in the city. The aims and objects of the society being educational and patriotic, it was felt a publicity campaign which would have the effect of attracting the attention of members of the English race, who are eligible for membership in the organization, should be undertaken immediately. Various suggestions were discussed to improve the character of the general meetings of the society, which are held semi-monthly in the Campbell Building.

Mrs. L. Lovatt, president of the Ladies' Auxiliary, reported to the meeting that full arrangements had been made for the holding of the masquerade dance on Tuesday evening in the clubrooms of the society. It was also resolved to invite members of the Burns Club to attend the meeting of the society on Tuesday, November 6, when Mr. J. Hoxie will give his illustrated lecture on "The British Columbia Archives." A resolution of sympathy was spread on the minutes of the society of the illness of Mr. J. E. Jowitt, the standard bearer, and the hope that he would soon be restored to health. The greetings of the society were also directed to Mrs. Jowitt.

Ladies' Auxiliary Holds Enjoyable Silver Tea

Mrs. J. J. Blair was hostess on Thursday afternoon at her home on Garbally Road, when she entertained at a silver tea in aid of the Ladies' Auxiliary to Britannia Branch, Canadian Legion. The reception rooms were massed with pink and white chrysanthemums, and the dining-room was artistically decorated in mauve and pink, the table being centred with a large silver bowl of pink carnations, and pink candles in silver sconces. The guests were entertained during the afternoon with songs from Mrs. Hillier, accompanied by Mrs. Limbert; Mrs. Limbert also assisting in piano solos. Mrs. Blair was assisted in serving tea by Mrs. Dodds, Mrs. A. Wagg, Miss Dickson and M[illegible] Wagg.

Recent schoolboy howlers:

LXXX means love and kisses.

Handicap—Headgear that [illegible] fold for the pocket.

Gorgeous — Those who poss[illegible] large appetites.

Captive Sunshine COMFORT Radiating Heat COAL
J. KINGHAM & CO. LTD.
1004 BROAD ST. PHONE 647

Just Arrived!
Several New Lines of the Famous
W. B. Coon Co.'s Special Measurement Footwear
Come and see these Wonderful Arch Fitters
THORNE SHOE SHOPPE
1316 Douglas St. Phone 2101

Beach HOTEL
OAK BAY (VICTORIA) B.C.
By the large log fire in our beautiful lounge
By the picture windows with seascape view
Parties large and small appreciate our
Teas Lunches Dinners
Bridge Parties, Wedding Receptions, Etc.
Very Attractive Winter Rates

The Non-Entities at Home
Friday, November 2, 1928
At
The Amphion Hall, Yates Street
In Aid of the
Queen Alexandra Solarium
Under the Distinguished Patronage of
His Honor the Lieutenant-Governor of British Columbia.
The Hon. S. F. Tolmie, Premier of British Columbia.
The Hon. W. C. Nichol.
Dancing, 8:30 to 12:30, With Divertissements
Admission Programmes on sale at Messrs. Fletcher Bros., The Willis Piano Co., Messrs. W. & J. Wilson, the office of The Colonist, the office of The Times, and also by mail from P.O. Box 1314.
PRICES:
Ladies, $1.50 Gentlemen, $2.00
Evening Dress

NOTICE
To Street Car Patrons
Temporary Change of Route
Gorge and Esquimalt
Street Cars
On and After Tuesday, October 30
And Until Further Notice
Gorge and Esquimalt cars will enter the city by way of Government and Yates Streets, and will leave the city by way of Douglas and Bay Streets—a direct reversal of the ordinary direction.
This temporary change is rendered necessary to permit of the unloading of bulky and heavy equipment at the site of the new substation on Bay Street.
B.C. Electric
Traffic Department

SUGGESTION—
Housekeeping, difficult problem, will be solved by spending the Winter at the Hotel Douglas.
First-Class Room and Board, $2.50 Per Day. Room Without Board, $5.00 Weekly.

Continuous Clarification System Used
Pantorium DYE WORKS
Fort and Quadra Phone 2307
Try the Cafeteria Service—There's None Better

BULBS
See Our Display and Price List
A. J. Woodward & Sons
621 Fort St. Phone 918

A Chesterfield for Christmas
Chesterfields from $49.75
Complete Suites from $135.00
Terms arranged without interest.
Standard Furniture Co.
719 YATES

A Style and Value Event of
New Coats
All Brand New! Special Purchases! The Ultimate in Style and Value! Never Have We Seen Their Equal at
$39.50

Remember A Deposit Holds Any Coat!
The furs, the fabrics, the fashion features you look for in exclusive coats you find in these. The right weight of their satin and crepe linings, the soft luxury of their rich new fabrics, the painstaking hand finish, the genuine furs so generously used, will amaze you. You expecct them in much higher-priced coats and you find them here in every one of these coats at this price!
Our reputation has been built on exceptional value-giving events, and yet we remember none where every garment was so exceptionally choice. All say, "What wonderful coats for the price!"
Every Coat Is Silk-Lined and Inner-Lined

Fall Hats
Hats for every Winter costume in the fashionable styles, colors and fabrics.
$8.95
Hats for street, semi-dress or dress wear in black and the most approved Fall shades . . . fashions that express the smartest trend of the mode, including all the unusual effects of the season. New Soleil Hats, New Felts, Beautiful Velvet Hats, Metallic Hats. Large, Medium and Small Head Sizes.

The Vogue for Velvet Dress Is Transparent
Surprising, isn't it, that the loveliest, most modish dress of the season for the young Miss can be purchased so reasonably, despite the recent advance in the price of this material? And the irregular hem lines, the fluttering drapes, the touches of exquisite lace make them appear so much more expensive.
$35.00 and $39.50
Purchase on our pleasing Budget Plan—wear and enjoy your clothes while paying.
Every Article Is Guaranteed as Advertised
Mallek's Limited
Women's Ready-to-Wear and Millinery
1212 Douglas Street Telephone 1901
Your Money Back If You Can Buy for Less

The Way to Serve Best
is to render the service that will be most valuable. That might be taken as an axiom by all funeral directors, with good results.
We try always to mould our service to fit the exact needs, requirements and desires of those we serve. We feel that in doing so we are serving better, because we are giving the kind of service desired.
Maximum in service, modestly priced

SANDS FUNERAL CO.
1612 QUADRA ST., VICTORIA
PHONES: OFF. 3306
RES. 6035. 7448-L

NO CURE, NO PAY
Diseases Treated Successfully Without Drugs or Knife
Lectures Friday, 8 P.M.
G. WARDELL, M.-T.D.
Doctor of Mechano-Therapy
No. 2 Car, Beacon Hill
Phone 5224 554 Niagara Street

Integrity

YOU can depend on our examinations. We offer accuracy of tests and conscientious service in that we will never recommend glasses unless you actually need them. Our prices always insure the utmost of economy.

CONSULTATIONS FREE

H. S. Timberlake, Opt. D.

VICTORIA OPTICAL COMPANY

647 Yates Street (Between Douglas and Broad) Phone 1523

RAPTUROUS HOUSE GREETS KREISLER

Great Violinist Clamorously Applauded at Royal Victoria Theatre on Return After Years' Absence

A rapturous reception was given Fritz Kreisler at the Royal Victoria Theatre last night. Seldom has any artist had such an ovation here. In the applause was an impetuous, personal, proprietary quality such as small children show toward those whom they love inexpressibly. For great as Kreisler's genius, noble as the contour of his playing, there is something touchingly sweet, human, companionable, and tender about it, too. It is this blending of qualities which makes him one of the most-loved of the world's musicians.

The unusual size of the audience gave advance testimony of this. So did the atmosphere of rapt attention as he moved from the beautiful to the still more beautiful, appealing in turn to the intellect, the emotions, the senses, the spirit. Virtuosity inadequately expresses the peculiar wizardry of his technique. There is a "preciosity" of tone, a fluency and dexterity so uncanny that it baffles analysis, leaving only a sense of something as natural as the passing of a zephyr or the trembling of a leaf where a whole pageful of double-stopping or harmonics are involved. And behind this amazing facility of execution is the refined sensitiveness of the great interpreteur, the rational, balanced, well-poised yet romantic thought, which vitalizes and ennobles everything he plays.

Since he was last here, sixteen or seventeen years ago, an even finer classical quality has been added, a philosophic repose which plays through the something inherently racial which gives the individual color, the peculiar vivid rhythmic accent, the haunting wistfulness. At the last, in response to clamorous applause, he added three encores to the already generous programme, these including the "Caprice Viennoise" and the "Humoresque."

His programme opened with the Grieg Sonata in C Minor, which, although not among the best of violin compositions, he made infinitely beautiful, particularly the second "Allegretto espressiva," and the third "Allegretto animato" movements.

The Lalo Symphonie Espagnole followed, the difficult passages played with marvelous brilliance, dexterity, and grace, despite the recent injury to the player's left hand. The Scherzando and the romantic Andante, the latter showing wonderfully luxuriant tone, were particularly beautiful. The grotesque, imaginative, haunting, wraith-like Ravel "Havanaise," transcribed by Kreisler from the "Rhapsodie Espagnole," vanished in a ghostly whisper; in a second Ravel "Piece en forme de Havannaise" had a typical Spanish rhythm; and the Dvorak-Kreisler transcription "Songs My Mother Taught Me," exquisitely tender, had to be repeated as an encore. The two Dvorak Slavonic Dances, transcribed by Kreisler, E Minor and A Major, followed, with exquisite intonation in the double-stopping; and this group closed with another Kreisler transcription, on the Wieniawski "Air Russes," showing more left-hand wizardry.

Carl Lamson, the accompanist, gave magnificent support at the piano throughout, playing with supreme artistry.

Ontario Cameraman Makes World Tour

MR. J. G. RUTHERFORD

Ontario Government cameraman, who is home after a world tour of 30,000 miles in seven months, took his machine to places where movie men have never before worked. The Moors at Gibraltar were indignant, because it was against their religion to be photographed. Attempts were made to record the wives of the Sultan of Bima, but the ruler's objections were found too strenuous, while the Dutch Government would not permit the photographer to "shoot" the giant lizards there. It is reported that the Provincial Government will use Rutherford's unique movie to aid in the teaching of geography in schools of the province.

Library Notes

All departments have interesting additions—Up-to-date non-fiction of special note

Among the most outstanding books recently added to the shelves of the Victoria Public Library are the following:

Fiction—Armstrong, "Water Is Wide"; H. Asquith, "Young Orland"; N. Bartley, "The Fox Woman"; E. F. Benson, "Lucia in London"; M. L. Bibesco, "Catherine-Paris"; John Buchan, "Runagates' Club"; F. Daingerfield, "That Gay Nineties Murder"; E. M. Delafield, "Suburban Young Man"; O. E. Douglas, "Eliza for Common"; J. S. Fletcher, "Bartenstein Mystery"; "I'd Venture All for Thee," "Three Days' Terror"; J. Galsworthy, "Swan Song"; Sir P. H. Gibbs, "Age of Reason" and "Out of the Ruins"; N. Jacob, "Plough"; Storm Jameson, "Farewell to Youth"; M. King-Hall, "I Think I Remember"; E. P. Oppenheim, "Fortunate Wayfarer"; A. M. Stephens, "Kingdom of the Sun"; G. B. Stern, "Jack a'Manory"; B. Tarkington, "Claire Ambler"; H. A. Vachell, "Men Are So Selfish"; H. Walpole, "Winterspoon"; H. G. Wells, "Short Stories"; T. N. Wilder, "Cabala"; F. B. Young, "Love Is Enough."

Philosophy—W. B. Pillsbury, "Attention"; W. McDougall, "Character and the Conduct of Life."

Religion—E. W. Barnes, "Should Such a Faith Offend?"; A. Maude Royden, "I Believe in God."

Sociology—G. Cassel, "Theory of Social Economy"; Foster and Catchings, "Business Without a Buyer," "Profits," "Road to Plenty"; G. P. Auld, "Dawes Plan and the New Economics"; J. L. Cohen, "Mothers' Allowance Legislation in Canada"; T. J. Grayson, "Investment Trusts"; B. Shaw, "Intelligent Woman's Guide to Socialism and Capitalism"; P. J. N. Baker, "League of Nations at Work"; H. W. Harris, "What the League of Nations Is"; H. Spaull, "Peeps at the League of Nations"; E. S. Griffith, "Modern Development of City Government in the United Kingdom and U.S.A."; R. G. Engelsman, "Making Sales Contacts"; C. K. Knight, "Advanced Life Insurance"; B. A. W. Russell, "On Education, Especially in Early Childhood."

Science—D. A. Mackenzie, "Footprints of Early Man"; W. C. Willoughby, "Race Problems in the New Africa"; T. Haeckel, etc., "Evolution in Modern Thought."

Useful Arts—Mrs. M. Scharlieb, "Health and Sickness in the Nursery"; G. A. Willoughby, "House Wiring"; G. J. Pitt, "Iron Foundry Practice"; D. K. Tressler, "Wealth of the Sea"; Pritchard and Hobbs, "Wireless Construction"; Goode and Powel, "What About Advertising"; Sir E. Thorpe, "Dictionary of Applied Chemistry"; A. F. Barker, "Woollen and Worsted Spinning."

Fine Arts—C. E. Jeanneret, "Towards a New Architecture"; A. C. Peabody, "What Makes the House Beautiful"; P. Ackerman, "Wallpaper: Its History, Design and Use."

Literature—C. D. Morley, "Translations From the Chinese"; Locke and Gregory, "Plays of Negro Life"; E. G. O'Neill, "Great God Brown" and "Strange Interlude"; Mrs. M. Asquith, "Lay Sermons"; E. A. Bennett, "Savour of Life."

Travel—P. Bigelow, "Japan and Her Colonies"; C. S. R. Iyer, "Father India"; D. G. Mukerji, "Son of Mother India Answers"; M. E. Johnson, "Safari-Saga of the African Blue"; P. Guedella, "Conquistador."

Biography — R. Fulop-Miller, "Lenin and Ghandi"; Earl Ronaldshay, "Life of Lord Curzon" (Vol. I); Isadora Duncan, "My Life"; K. Woodward, "Queen Mary"; C. Sheridan, "Nuda Veritas"; K. Woodward, "Jipping Street."

History—Sir P. H. Gibbs, "Day After Tomorrow"; J. N. Larned, "New Larned History for Ready Reference, Reading and Research"; T. G. Masaryk, "Making of a State"; Sun-Yat-Sen, "Memoirs of a Chinese Revolutionary"; etc.

Health and Diet Advice

By DR. FRANK McCOY

BABY'S TEETH

Baby should be taken to the dentist once a year, from the first to about the sixth year, and after that the dental inspection and necessary treatment should be given every six months. The temporary teeth of the baby should be kept in as healthy condition as possible to enable the child to thoroughly chew its food, to prevent tooth decay, deformity of the jaws, and also for the sake of appearances and to assist the baby in learning perfect speech.

If these first baby teeth are not properly cared for, the permanent teeth are liable to come in at bad angles and bring about a deformity of the jaws which will be hard to correct. The first twenty baby teeth should be brushed daily, or wiped with a cheese-cloth or absorbent cotton which has been moistened and dipped in bicarbonate of soda. The dentist can, however, by the skilful use of his instruments, remove premature decay and make temporary fillings which will preserve the first teeth long enough for the child to receive their full use.

The child's diet during the first six years is especially important in the development of the permanent teeth. Four molars, or back teeth, appear about the sixth year, and these are often neglected due to the fact that the parents think they are only temporary teeth. These first molars form the foundation of the dental arch; all other permanent teeth either grow in front or back of these first four molars. If the reader is over twenty years of age he will find, if he looks into his mirror, that either these first back teeth are entirely missing, or they are well filled with silver or gold fillings. The average reader can forgive himself for this, as there was very little known on the subject of dental prophylaxis when he was a baby. We know that if the baby is fed properly there is no excuse for dental decay if the services of the dentist are employed at regular intervals, and the teeth kept clean by being well brushed two or three time daily.

In the past few years we have gathered together some important facts as regards the care of the teeth in both the child and the adult. Here is a summary of some good rules for everyone to follow:

Avoid mushy foods.

Use a minimum amount of sugars and starches.

Use a carefully-balanced diet containing plenty of raw vegetables.

Eat coarse foods that scour and clean the teeth when they are well chewed.

Masticate all foods thoroughly to improve digestion and exercise the teeth.

Brush the teeth vigorously after every meal to remove decomposing food particles which may have lodged between the teeth or in cavities.

See a dentist at least every six months.

Do not wait for a tooth to ache before seeing the dentist.

Remember, these are rules for both the adult and the child. If you have children, it is your duty to them to see that such rules are carefully followed.

Kreisler plays exclusively for the AMPICO Reproducing Piano

Come to This Store Tomorrow and Hear Them

Victoria's Only Exclusive Piano House

KNABE—WILLIS—Renowned CHICKERING and the "AMPICO"

KREISLER The Master Violinist

KREISLER The Master Pianist

KREISLER The Master Composer

Kreisler Plays His Own Piano Compositions Exclusively for the "AMPICO"

We Have Several of His Piano Compositions and Recordings

PLAYED BY HIMSELF

Which We Invite You to Come and Hear

Remember the "Ampico" is the world's only instrument that reenacts the piano playing of master pianists in such a manner that the only difference is visual.

In Canada the "Ampico" is obtainable only in KNABE, WILLIS and the renowned CHICKERING pianos and on Vancouver Island only at this store.

Accommodating Terms

Willis Pianos

LIMITED

1003 Gov't Street Phone No. 514

In Explanation!

It is a distinct mark of proven integrity, honesty and reliability to have a Budget Account at Mallek's, as we extend our confidence and the privileges of our Budget Buying Plan only to those who have already satisfactorily established their financial reliability—either in Victoria or vicinity.

This is a necessary precaution on our part, as "bad" accounts mean financial losses—and we have no "bad" accounts. That is why we are able to offer the best qualities in Furs, Coats, Suits, Dresses and Millinery at the lowest prices.

Whether you pay cash for your purchases or have them charged, you pay the same price. We make no charge for the accommodation, nor is there any interest to pay.

We cordially invite you to pay us a visit and inspect our large selections of the highest grade Women's Wear; also to

Investigate Our Convenient System of Budget Buying

1212 Douglas Street — Mallek's Limited — Telephone 1901

Women's Ready-to-Wear and Millinery

The Smart Set

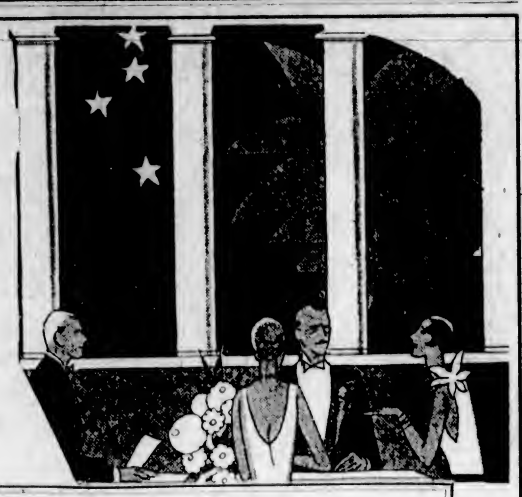

The smart set are those whose finer judgment demands just a little better than the ordinary. They know the things to do and the places to go, and their leadership is acknowledged and followed. Such are among Pantorium clients, choosing a service that is thorough and up-to-date, equipped to give satisfying results and completed by a prompt collection and delivery.

WE keep the spots

"Craftsmen in Making Things New"

Pantorium DYE WORKS

905 Fort Street

Phone 3302

B·C·D·S·

MONDAY, OCT. 29, EMPRESS

At the

DRAMALOGUE

MAURICE COLBOURNE WILL SPEAK

Transcontinental trains

The IMPERIAL LEAVES 9 P.M. DAILY FOR MONTREAL

Through sleeping car to Minneapolis St Paul & Chicago

TORONTO EXPRESS

LEAVES 9 A.M. DAILY THROUGH TRAIN TO TORONTO

Standard sleeping and dining car equipment with compartment observation cars on all trains

THE WORLDS GREATEST TRAVEL SYSTEM

For information and reservations apply at City Ticket Office: 1102 Government Street Wharf Office: Belleville Street

Canadian Pacific Railway

Agents for All Atlantic Steamships When Travelling Carry Canadian Pacific Travellers Cheques

Headquarters for Majestic Radio

Before You Decide

Hear the

Majestic Electric Radio

Seven-Tube, with Super-Dynamic Speaker

Truly wonderful in tone.

No other set offers such outstanding value, both as regards radio quality and furniture appeal. Two console models in beautiful burl walnut.

Model 71. Price $244.75 Completely Equipped

Model 72. Price $294.75 Completely Equipped

A small payment places one of these in your home.

Call for Free Demonstration

J. Sommer & Sons Limited

(Next Bank of Commerce) 1012 Government Street

MISS ADVENTURES — *Several Mothsful* — By Mary Tuttle

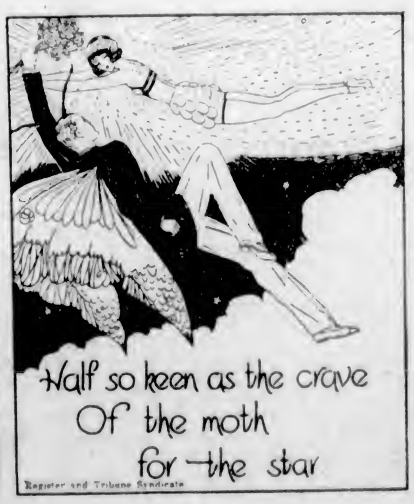

A Different Woman

And a Happier, Brighter Boy

"I have great pleasure in informing you that Kruschen Salts have worked wonders for me. I have been a great sufferer of liver and kidney trouble, and after trying one bottle I am a different woman. I had to give up my work, but thanks to Kruschen Salts I am back at work again, and I give my son a little every morning, and I don't hear of the little complaints now which a child generally gets. He is happier and brighter. I have enclosed a snap-shot of son and self. I am 43 years, boy 6 years. I shall always highly recommend Kruschen, and I would not be without them myself in a hurry."—Mrs. M.P.

Original letter on file for inspection.

Kruschen Salts

Good Health for Half-a-Cent a Day.

At Drug and Dept. Stores at 75c. a bottle. Manufactured by R. Griffiths Hughes, Ltd., Manchester, England (Estab. 1760). Importers: McGillivray Bros., Ltd., Toronto.

Family Reunion for British Subjects IN CANADA

Bring your family to Canada

Ocean Fare, $18.25
Children Under 17 Free

For full particulars apply to
J. J. FORSTER
S.S. General Pass. Agent
C.P.R. Station, Vancouver

Telephone Sey. 2630

CANADIAN PACIFIC

The Government automobile furnished to each president of the United States bears the licence tag, 100.

"BARBERRY BUSH"

One Girl's Marriage Problems

By KATHLEEN NORRIS

She walked rapidly along the shore, enjoying the battle of the wild airs, looking out at the lashed and lashing sea as she was blown along, and thinking hard.

Poor Barry. He'd return heart-broken. Baked potatoes and bacon for dinner—both favorites—and French toast with guava jelly. The guava jelly was a mystery, but none the less welcome. Where the fat little sugar-topped jars had come from nobody knew; Barry rather thought that a grocer in Cottonwood, who had failed years ago, had sent them to his mother as payment of a loan. But he and Barbara liked them too much to care how they had happened to get them.

Tonight he should find an especially nice dinner and an especially sweet life. No allusions to the recent storm; just a dignified and generous acceptance of the situation. Of course, she'd have to go to Amy's wedding, and, of course, she'd have to bring dad back with her. Barry might consider himself fortunate enough if she did not demand his attendance at the event as well.

Her walk disposed of her own nerves and depression and excitement in any case; she found herself looking wistfully for Barry's brown overcoat on the hills or on the shore as she went. But she did not find him.

The potatoes were baked, the French toast piled in a golden-brown heap, the strips of bacon laid out and waiting by 6—by 6:30—by 7 o'clock. But he did not come in.

Barbara's face flushed with cooking, paled again with anger and surprise. She ate her own supper, resolutely reading a most interesting book, put his potato and toast on a plate in the oven, brushed the top of the stove, set the oatmeal soaking in the double boiler and reduced the kitchen to scrupulous order.

At 8:30, to the drowsy dripping of the rain and purring of the fire, she went to bed, taking with her the rather forlorn old cat she and Barry had found wandering about, and somewhat tamed, for the occasion was lonesome and quiet enough to make her a little nervous.

The cat, purring violently, stepped about at the foot of the bed, settled herself, changing her position, and again succumbed. Barbara, finding it so cold in the bedroom that her exposed arms holding her book became chilled, put out her light, rolled herself up snugly and went sensibly off to sleep.

Later she started suddenly awake and found herself frightened. The bedroom was dark, but soft red firelight was streaming into it through the open kitchen door. Swiftly, without thinking what she did, the girl sprang from her bed and went quickly toward the encouraging warmth and light.

There was a couch in the kitchen, and upon it, covered with blankets and his own coat, Barry was lying, only half undressed, and sound asleep. Upon his fine face, painted with unnatural color by the fire, and extraordinary young and beautiful with the lashes lowered, and the dark, rich crest of his hair in disorder there remained a dark and angry frown.

* * *

The morning began with the same smouldering silence. The two went to and fro, passing each other, elaborately avoiding each other's eyes.

Coffee was shared in silence; the meal was unwontedly brief, and before she had fairly finished her last mouthful of toast Barbara was on her feet, putting her chair in its place against the wall, gathering plates and spoons, capably commencing the kitchen clearance.

Barry brought in wood; bright sunshine danced through the wide doorway from a soaked and sparkling world. The cool air rushing in, was rich with Spring promise; the smell of wet earth and buttercups, grass and the salt sea.

"Barry, this is extremely silly!" Barbara burst out unexpectedly when he had gathered together his working materials and was obviously ready to mount to his little workshop.

His dark face darkened still more; he made an attempt to pass her with half-lidded eyes.

But she put her hands on his shoulders.

"Barry, we can't keep this up!" There was protestant laughter in her voice. "It's too utterly foolish!"

"I don't think it's foolish to try to protect the sacredness and happiness of my home," Barry said suddenly, in a hard, resentful voice.

"Darling, the sacredness and happiness of our home is just as dear to me as to you!"

Suddenly he broke.

"Oh, Barbara, I've been in hell!" he cried. "I've been suffering—you don't know what I've been suffering! For God's sake, be good to me!"

"Good to you!" Barbara exclaimed, her young strong arms instantly about him and their wet cheeks together. "Dearest, I've been wretcheder than you about it."

For a long luxurious minute they clung together, the man's face dropped on her shoulder. Then she began cautiously, maternally:

"But I have to go to my sister's wedding, Barry, dear—"

And instantly he was furious again. He flung her off rather than released her, and his face actually paled with the violence of his revulsion of feeling.

"Are you going to begin that again?"

"Begin it? Barry, darling, I've never stopped it. I have to go to Amy's wedding. She's my only sister. I couldn't consider—"

He stared at her a moment, his face livid.

"You mean you're going?"

"I mean I have to go!"

"Then don't come back here!" he answered furiously. "You can go to hell for all I care!"

He flung himself from the room. Barbara, trembling a little, and with more than one rending deep sigh, went composedly on with her housework. This was Wednesday. Amy was to be married very quietly on Saturday morning.

(To Be Continued)

Former Candidate Seeks Election

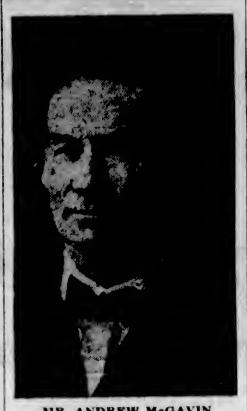

MR. ANDREW McGAVIN

The announcement that Mr. McGavin would be a candidate for police commissioner in the civic election practically assures a triangular contest, with Mrs. James McGregor already announced as a candidate, and the candidature of Commissioner Staneland generally conceded.

TEST CASES TO CLARIFY ISSUE

APPLE MOVEMENT TO PRAIRIES REPRESENTS LARGE TOTAL

Interior Committee of Direction Reports on Pending Litigation

Two weeks ago the Interior Committee of Direction published a brief statement regarding the cases under the Produce Marketing Act, which are now pending in the Appeal Court. As then stated arrangements are being made to bring before the same court two friendly test cases for infractions of the act and of the regulations of the Interior Committee of Direction. Decisions may not be given for another month or so. Meantime nothing has happened which has taken away from the authority of the committee. If it has evidence of any infractions of the act or of its regulations, actions will be started against the offenders without delay.

It should be noted that there is no question, apparently, in the mind of the two judges of the Supreme Court who have heard the two cases already, as to the Province of British Columbia being able to enact such a statute as the Produce Marketing Act or to control the movement of fruit and produce within the boundaries of the Province. The only question raised is with respect to shipments outside. The committee will maintain in the courts that it has the right, under the law, to say that fruit and produce shall not move except under contract of sale and at a firm price. The actual words of the statute are: "Sec. 10: A committee shall, so far as the legislative power of the Province extends, have power . . . (S.S. e) . . . either generally or in a particular case to order that any such product shall not be marketed except under contract of purchase and at a firm price."

The general regulations of the committee, which are furnished to every licence holder, contain that general order.

APPLE MOVEMENT

There has been a feeling abroad recently that the movement of apples to the prairies has been somewhat slower than is desirable.

Out of a total movement during 1928, todate, of all varieties of apples, 1,300,000 boxes have been shipped to Canada. Of these the prairie provinces, so far have absorbed, in round figures, 930,000 boxes, plus some 1,337 tons bulk. It appears, therefore, that the Great West has not been unresponsive to the claims of British Columbia fruit. Up to October 19 it had taken 480,200 boxes of McIntosh apples alone since their opening date on September 17. This means that the consumption, if figured in single apples is tremendous. If a box averages 125 apples, then over 58,000,000 McIntosh apples have been distributed for consumption in a population of about 2,000,000 men, women and children. Thus, it will be seen that normal consumption can hardly as yet have overtaken the McIntosh supplies on hand, and that this may have something to do with the quieter condition of the market.

So far the committee has no knowledge of Fall or Winter apples from the United States arriving in Western Canada, other than one car which is reported as having gone into Winnipeg.

FRUIT FOR EUROPE

The following extract from Marketing Activities shows how the United States continues to look for new markets for their fruits:

"A study of existing and prospective European markets for American fruits, and arrangements for securing more frequent and more inclusive market and crop reports on fruits in Europe, have been initiated by the Bureau of Agricultural Economics, Washington, D.C.

"The study will be extended to the fruit producing areas in southern Europe, particularly Jugoslavia, France, Italy and Spain, to determine the competition which the American co-operative associations, as well as other marketing agencies, may expect in the future. Mr. New-house will be abroad for about six months, during which time he will endeavor also to arrange for more frequent and perhaps more inclusive market and crop reports as they pertain to fruits in Europe. The bureau's programme has been arranged in response to the demands from co-operatives and other marketing agencies for foreign information on fruits."

Burgess Bedtime Stories

The Beechnut Harvest

By THORNTON W. BURGESS

Beechnuts were ripe. That is, such as they were, they were ripe. But the harvest was a slim one. Every one was there for their share. Great big Buster Bear was on hand, Lightfoot the Deer was also there, Striped Chipmunk, Happy Jack Squirrel, Chatterer the Red Squirrel, Rusty the Fox Squirrel, Sammy Jay, Mr. and Mrs. Grouse, not to mention Whitefoot the Wood Mouse and a few others, were all looking for their share. Usually beechnut harvest time is a happy time. This year it was an anxious time.

"My goodness, I never knew beechnuts to be so scarce," grumbled Buster Bear. "I depend on these nuts to get fat for the Winter, but unless I can find some beechnut trees somewhere else with more nuts on them than these have got, I guess I shall go into the Winter with very little fat."

It made Buster short tempered. He growled at everybody who came anywhere near him. There were so few of those little three-cornered nuts that Buster wanted all of them himself.

Lightfoot the Deer didn't care so much. There was other food for Lightfoot. He really wasn't dependent on beechnuts. The same thing was true of Mr. and Mrs. Grouse. But they were disappointed. They are very fond of beechnuts and they had looked forward to a feast when these little nuts should be ripe.

"I feel as if I had been cheated," said Mrs. Grouse. "There is hardly more than a taste and there are all those greedy Squirrels acting as if they thought they owned these beech trees. Somebody is going to go hungry this Winter if they are depending on beechnuts. Just see how out-of-sorts Buster Bear is! Usually he is good natured when he is getting beechnuts."

Mr. Grouse chuckled. "He isn't getting them; that's the trouble," said he. "Hello, here comes Mrs. Bear! She means to have her share. And there is Cubby Bear, too!"

Sure enough, Mrs. Bear came shuffling up, but Cubby Bear kept his distance. It was quite evident that Cubby didn't dare come very near either Buster Bear or Mrs. Bear. Buster Bear didn't seem at all glad to see Mrs. Bear. On her part, she didn't seem at all glad to see Buster Bear. For that matter, they pretended not to see each other at all. However, if Mrs. Bear happened to come his way, Buster always found something to do somewhere else. Of course, with the whole Bear family prowling around searching for those little three-cornered nuts, the smaller folk had rather a hard time. You should have heard Chatterer the Red Squirrel scold. To hear him you would have thought that he was the only one who had any rights there. Once Mrs. Bear almost caught him. For a while after that his tongue was still. It was the worst fright he had had for some time.

"My goodness! I never knew beechnuts to be so scarce," grumbled Buster Bear.

There were very few nuts escaped the bright eyes looking for them. It didn't take long to complete the harvest. The leaves were raked over and raked over and raked over, and when it was quite evident that all the nuts had been gathered, no one was satisfied. Cubby Bear and Buster Bear and Mrs. Bear left in different directions, all grumbling and still hungry. The storehouses of the Squirrels and Whitefoot the Wood Mouse would have to be filled with other food this year. It really was a very serious matter.

"The worst of it is," said Happy Jack Squirrel, "the acorn crop isn't much better. I don't know how we're going to live this coming Winter. It is all right now, but when the ground is covered with snow and ice and our storehouses are empty, I don't know what we'll do."

The next story: "Chatterer Isn't Worried."

Canadian Honey Sweeps Board in World Exhibition

TORONTO, Oct. 27. — Ontario honey products on exhibit at the London Dairy Exhibition, now being held in England, won first, second and third in competition with honey producers from all parts of the world, according to a cable received by the Ontario Department of Agriculture yesterday.

The exhibits were those of the Ontario Honey Producers' Co-Operative, Ltd.

BIDS FOR FARM VOTE

WASHINGTON, Oct. 27. — Herbert Hoover announced today that if the Republican party is returned to power he would call an extra session of Congress to deal with farm relief if adequate legislation should not be enacted at the coming session.

Winner!

The artist friend who advised lovely Dorothy Gray, 254 West 12th St., New York City, to enter two recent beauty contests, is probably saying, "I told you so." She won both of them and a movie engagement into the bargain! Too bad, pictures can't show the loveliness of her skin and the gleaming beauty of her dark brown hair, points which, the judges say, swayed their decisions.

"When I consider how people admire my hair now and how different it was not long ago," says Miss Gray, "I can't help telling about it. Dandruff had nearly ruined my hair. It had gotten stringy, dull, and was falling out. My scalp was terribly uncomfortable. Then a friend got me started on this method of caring for the hair which is all the rage among New York girls. Now, I just put a little Danderine on my brush each time I use it. Since I have been doing this regularly, all dandruff has disappeared; my scalp has become perfectly comfortable and healthy; my hair has stopped falling out and has become soft, gleamy and pretty."

Danderine quickly removes that oily film from your hair, restores its natural color, gives it more lustre than brilliantine. It makes the hair easy to dress and keeps it in place. It stops dandruff. It isn't oily and doesn't show. At all drug stores, 35c. A delicately fragranced toilet necessity for the well-groomed girl.

(Advt.)

ROCK GAS NOW ON VICTORIA MARKET

Natural Fuel Available for Use in Homes of Vancouver Island

During the past week an office has been opened at 614 View Street under the management of Mr. G. A. Gordon Stewart for the Vancouver Island distributors of rock gas, the natural gas obtained from the last residue of petroleum after all the volatile and marketable oils have been removed. The gas, made from what was formerly a waste product, is used very extensively in the United States, and especially in California, where all the Hollywood homes are heated, lit and serviced by this new method.

This gas is particularly adaptable for districts not served with ordinary coal gas, and is supplied in containers holding a supply lasting an ordinary family six weeks, with a range or stove burning all day. It is said to be cheaper than any other household fuel, as the gas is used with a large proportion of air, and burns with a quiet, blue flame of great heat. It is nonpoisonous and will not explode like coal gas.

Many inquiries have already been received from the surrounding country districts, where this will doubtless be welcomed as a boon. The distributors have a showroom, exhibiting a variety of ranges, hot plates, heaters and other appliances to be used with rock gas.

Byrd Antarctic Expedition Takes Maytag Washer

One of the many distinguished honors that have come to the Maytag Aluminum Washer is the selection of Maytags for the Byrd South Pole Expedition, is the information received yesterday by Mr. Gordon Meeking, manager of the local Maytag branch. "Not only the success of this great pioneering adventure but the lives of the men depend on the proper selection of supplies, material and equipment," stated Mr. Meeking. Therefore, the most rigid requirements are observed in deciding what equipment shall be used. The many outstanding advantages that made the Maytag Canada's finest washer, enabled it to meet the exacting standards demanded by Commander Byrd. "The noteworthy tribute of being selected for the Byrd Expedition comes to the New Maytag as it is celebrating its first anniversary—the end of the most remarkable year in Maytag history—its twenty-sixth year in Canada."

Dr. Langsner Promises Details in Two Weeks

WINNIPEG, Oct. 27.—"In two weeks I shall return to Toronto and disclose the details of the Ambrose J. Small murder case."

En route to Edmonton, Dr. Maximilian Langsner, the Viennese criminologist, when interviewed this morning, spoke of the sensational Toronto case in which the millionaire theatre manager passed into oblivion nearly ten years ago. Dr. Langsner stated that in two weeks the world would have all the facts. He said he had several agents working on the case in Toronto. They had been employed for some weeks.

An itinerant collector of old iron was trundling his barrow along a very narrow road. Behind him was a somewhat elderly motor car, the impatient driver of which was hooting and tooting in his anxiety to pass the old iron barrow.

The old iron merchant looked round at the car and then addressed the owner:

"Orl right, guv'nor. 'I'll call for that to-morrer.'"

Hudson's Bay Company INCORPORATED 2ND MAY 1670

The Skating Rink Opens Thursday

Be prepared with the right equipment. We have a large and complete stock of Skates and Accessories at prices you will find attractively low.

Nemo Tube Skates. Prices, per pair $2.00 and $2.75
Cyco Tube Skates. Prices, per pair $2.50 and $3.50
C.C.M. "Five" Nickel Tubes for ladies. Price $5.00
Olympia Hockey Tubes. Price, per pair $5.00
Special Hand-Made Tubes. Price, per pair $7.00
Special Ladies' Auto Skates. Price, per pair $3.50
Boys' Hockey Boots, black, tan trimmed. Wonderful value. Price, per pair, $4.75
Men's Hockey Boots, black, tan trimmed. Price, per pair $5.75
Men's Special Hockey Boots, with reinforced arch, elk trimmed, very light. Price, per pair $6.75
Ladies' Special Skating Boots, black, well finished, light cut. Price, per pair $5.00

—Lower Main Floor, HBC

McClary Ranges

For Satisfactory Baking Qualities and Long Service

McClary Ranges are famous throughout Canada for their wonderful baking qualities. If your present range is not giving satisfaction, change it for a McClary now and insure the success of Christmas baking.

The Regina Range, with 4-hole top $70.00
The Regina Range, with 6-hole top $75.00
The Kootenay Range, with 4-hole top $99.75
The Kootenay Range, with 6-hole top $115.00
The Garry Range, with 6-hole top $87.50
The Bing Range, with 5-hole top $63.00

Waterfronts for These Ranges, $7.00 Extra

Pyrex Ovenware

A Valuable Asset to Every Housewife

Many women are as proud of their Pyrex as of their silver. It cleans up beautifully and, being guaranteed against oven breakages, lasts for years.

Pyrex Ovenware enables you to see the food in process of cooking, and when served on the table keeps the food hot during the entire meal. Moreover, it looks pleasing on the table. Our stock is now complete, and includes the following articles:

Oval Casseroles, 2-pint size. Price $2.25
Oval Casseroles, 3-pint size. Price $2.65
Oval Casseroles, 4-pint size. Price $3.00
Round Casseroles, 1-pint size. Price $1.50
Round Casseroles, 2-pint size. Price $2.25
Round Casseroles, 3-pint size. Price $2.65
Round Casseroles, 4-pint size. Price $3.00
Round Casseroles, 6-pint size. Price $3.75
Pudding Dishes in round or oval styles, 2-Pint size. Each $1.30; 3-Pint size. Each $1.50; 4-Pint size. Each $1.80
Pie Plates. Prices, each, $1.15, $1.35 and $1.50
Ramekins and Custards. Price, each 30c
Square Cake Dishes. Price, each $1.90
Oblong Utility Dishes. Prices, each, $1.50 and $2.65
Loaf Pans. Prices, each, $1.35 and $2.25
Teapots. Prices, each, $4.50 and $5.25
And Numerous Other Pieces

—Lower Main Floor, HBC

Makes your housecleaning easier .... *and your house* cleaner

POSITIVE AGITATION

WHAT a delight it is, when housecleaning is over, to see *everything* beautifully clean!

And how essential it is, in creating this cleanliness, to have the aid of a Hoover.

There's not a corner or a crevice into which the searching Dusting Tools of The Hoover can not go. There's not a bit of upholstery, a drapery or lamp, a mattress or pillow that won't be the cleaner for their use.

Every rug and carpet will be fresher and lovelier for Hoover cleaning. For "Positive Agitation"—the exclusive cleaning principle of The Hoover—removes more *dirt per minute*.

Now The Hoover offers a *new* helpfulness, in its motor-driven Floor Polishing Attachment. This new housekeeping-aid polishes quickly and brilliantly.

Why not have a demonstration in your home of The Hoover, its Dusting Tools and Floor Polishing Attachment? It will enable you to see for yourself, what repeated tests have proved, that The Hoover removes more *dirt per minute*. Because d.p.m. represents the real gauge of electric cleaner efficiency, you should have this test, before buying *any* cleaner. Telephone a local Hoover Dealer.

Three models to choose from. Dusting tools and motor-driven floor polishing attachment at small extra cost. Special reduced down payment for a limited time only. Liberal allowance for your old cleaner. Made in Hamilton, Ontario.

The HOOVER

It BEATS.... a more d.p.m. as it Cleans

d.p.m. DIRT PER MINUTE — The accurate measure of electric cleaner efficiency is dirt per minute

AUTHORIZED HOOVER DEALERS
Hudson's Bay Company
NANAIMO: David Spencer Limited

Permanent Waving

By the Latest and Most Approved Method

The best results are assured without the slightest risk of injury to the texture of the hair, leaving it soft and glossy. Phone 1670 for an appointment.

We Also Specialize in

Removal of Superfluous Hair by Wax Method. Inecto and Henna Tinting. Children's Hair Cutting. Alopecia Scalp Treatments. Neoplasma Facial Packs. Finger, Water and Marcel Waving. Manicuring. Expert Wig and Toupee Making.

—Mezzanine Floor, HBC

Hudson's Bay Company INCORPORATED 2ND MAY 1670

Afternoon Teas
Dainty Refreshing
Served in pleasing surroundings and by courteous attendants. Try our Special Afternoon Tea at
35c
—Fourth Floor

Hudson's Bay Company.

INCORPORATED 2ND MAY 1670.

Radio
At Its Best
We are agents for Kolster, Fada, Radiola and Rogers' high-grade radio sets. Ask for a demonstration in your own home.
—Lower Main Floor

Other Stores at Winnipeg, Yorkton, Saskatoon, Edmonton, Calgary, Lethbridge, Nelson, Vernon, Kamloops and Vancouver

Exceptional Values Throughout the Store Monday, Tuesday and Wednesday

Buy Now—Pay in December

Charge customers please note that any purchases made Monday, Tuesday or Wednesday, October 29, 30 and 31, will be charged to next month's account, payable in December.

Incomparable Values in Winter Overcoats

We have assembled one of the finest selections of Winter Overcoats ever shown in Victoria. These coats are all of the superior grade, tailored to our own specifications and on which we are proud to display our label.

Exclusive Styles

The models are fashioned exclusively for us and are a little in advance of many coats shown at the present time. The cloths are from the finest makers of overcoatings in the British Isles and France, and the range is large.

Quality—First Consideration

In building these garments, quality has received first consideration. You will find the prices extremely low for such high-class coats.

Models

For Young Men	The Smart Dresser	Conservative Dresser
New Guards	Brent	Dalton
La Salle	Durwood	Dodman
Guardsman	Dexter	Linwood
Bond		Linton

Choose from double-breasted, tubes, raglans and single-breasteds. Prices from

25.00 to 100.00

Hudsonia Coats	Certified Coats (Hand Tailored)
27.50	39.50

One Price Every Business Day

The Favored Derby

As an extra Hat, the Derby should be included in the wardrobe of every man who desires to be smartly dressed. They are particularly smart for evening wear. We have them in the new Fall and Winter models—English and Canadian makes. All sizes

5.00 and 6.00

The "Brock"
A Hat of Style and Quality

Here's the hat worn by smartly dressed men, because it is built along style lines that men of good taste admire. Shown in the favored fedora and snap brim shapes in new shades of fawn and grey. All sizes $6.50
—Main Floor, HBC

Month-End Sale of Afternoon and Sports Frocks

An Extraordinary Bargain in Afternoon Frocks at $15.95

A special purchase of Crepe Satin Frocks for afternoon wear. Up-to-the-minute models, with draped, flared and pleated skirts and with the newest forms of sleeve and neckline. Trimmed with dainty tucks, buckles, shoulder ornaments and contrasting shades. All new colors, also navy and black. Sizes 16 to 42. Price **15.95**

Hallowe'en Novelties at Half Price

All remaining oddments in Hallowe'en goods clearing Monday, Tuesday and Wednesday at ..... Half Price
—Main Floor, HBC

Afternoon Frocks—Specially Priced at $9.75

Attractive and becoming styles for daytime wear, in flat and crystal crepe; some trimmed with crepe satin and georgette. Charming styles with long sleeves, pleated and shirred skirts and novelty necklines. A few bright colors, also navy and black. Sizes 16 to 40. Price **9.75**

New Copyright Fiction

The following list will provide suggestions for pleasant reading in the long Winter evenings. These are all by modern and well liked authors, and in well bound editions.

"Swan Song," by John Galsworthy. Price $2.00
"Old Pybus," by Warwick Deeping. Price $2.00
"Guyfforde of Weare," by Jeffery Farnoll $2.00
"Rogue's Moon," by Robert W. Chambers $2.00
"Surrender," by J. C. Smith. Priced at $2.00
"The Double Chance," by J. S. Fletcher $2.00
"The Shadow of Ravenscliffe," by J. S. Fletcher $2.00
"Blue Feather," by Lawrence Meynell $2.00
"The Gunner," by Edgar Wallace. Price $2.00
"Silas Bradford's Boy," by Joseph C. Lincoln $2.00
"Mademoiselle Dahlia," by Pamela Wynne $2.00
"The Professional Guest," by William Garrett $2.00
—Main Floor, HBC

Sports Frocks—Values to $13.95 for $6.95

We have grouped for month-end selling an attractive assortment of sports frocks. Materials are plain and fancy balbriggan, kasha cloth, and novelty woollen weaves in bright and pastel colors, many combined with contrasting shades and fabrics. One and two-piece effects, with tailored or novelty necklines. Sizes 16 to 38 only. Price **6.95**

Butterfly Skirts—Special at $3.95

Here are the very latest Skirts, with circular flare and graduated pleats. Shown in many bright shades. Sizes 16 to 20. Price **3.95**
—Second Floor, HBC

Beautiful Lustrous Soleil Felts by Meadowbrook

Just arrived! Another shipment of this well-known make! Hand blocked and manipulated in the most clever and original designs. Sleek styles with small and medium irregular brims. In fur colorings and many black. Priced at $12.50
and $15.00
Also the Tea and Opera Metallic Tricot Caps from the houses of Rawak and Cavendish. Priced at $12.50

Optical Announcement

We are pleased to announce that Mr. Robert Strain will specialize on sight testing next Thursday, Friday and Saturday, in the Optical Department. During this period special reductions will be in effect, and patrons wishing to take advantage of this opportunity should phone for an appointment to avoid waiting.

Optical Dept.
—Mezzanine Floor, HBC

A New and Complete Stock of Dainty Woollens for Baby

We will be glad to show you these pretty things and many others set out for your inspection and selection on Monday. Our Infants' Wear Section is well stocked for the benefit of baby and in preparation for the coming Winter months.

Infants' Dainty Knitted Wool Pull-Overs and Jackets
Trimmed with pink or blue silk. Shown in white, pink or sky. Sizes for 6 months to 2 years. Price, each $1.98

Infants' Silk and Wool and All-Wool Pull-Overs
With feet so that the little mite has ample protection. Sizes for 6 months to 2 years. Price, each $1.50

Infants' Knitted Wool Knee Pants
In white and sand. Price, per pair $1.25

Infants' Wool Knit Pilches
Price ..... 69¢

Infants' Brushed Wool Suits
In white, pink, sand and sky. Price $4.95

Infants' Silk Knit Bonneta and Helmets
With wool lining. Priced at, each $1.95

Infants' Knitted Wool Suits
Consisting of coat, cap and pull-overs with feet. Shown in white, pink and sky. Priced at $5.95

Infants' Angora Wool Bonnets
The softest wool. Just fit to rest against baby's soft rose petal cheek. Price $1.95

Infants' Wool Knit Booteea
Price, per pair, 39¢ and 59¢

Infants' Silk and Wool Jackets
Price $1.25

Infants' Wool Two-Piece Suits
In pink, white and sky, with Angora trimming and knee pants. Price, per suit $2.98

Imported Wool Honeycomb Fringed Shawls
With fancy silk borders. Priced at $2.98 and $3.95
—Second Floor, HBC

Charming Net Caps for Evening Wear

Of beaded crystal rhinestone, pearls and iridescent colors on gold, silver or steel net mesh. Some have tabs or a fringe over the ears. There are Russian coronet effects and many other smart styles. Priced at $2.50, $2.95, $3.95 and $5.95
—Second Floor, HBC

Evening Shawls of Italian Silk

Very feminine, very new, and exceedingly beautiful are these silk shawls for evening wear. Some have handsome floral designs in harmonizing colors, and all have the heavy deep silk fringe. They are shown in colors of poppy, sky and ivory. Prices from $21.00
—Main Floor, HBC

Monday Morning Special

200 Yards Black Duchesse Satin

Woven from pure silk yarns in the correct weight for afternoon frocks. This is a Satin of deep rich black and is of splendid quality. 36 inches wide. Per yard **1.69**

54-Inch Novelty Tweed Coatings at $2.95 a Yard

In smart two-tone Jacquard effects. These novelty tweeds will fashion into smart coats. Monday's Price, yard $2.95
—Main Floor, HBC

Down Comforters at $10.95

Covered in excellent quality floral cambrics, extra well filled with fine down and ventilated. Finished with sateen panels in contrasting colors. Price, each, $10.95
—Main Floor, HBC

New Art Needlework for Christmas Giving

Distinctly new designs and styles in needlework for Christmas gifts are continually arriving in our Art Needlework Department.

36-Inch Chesterfield Table Covers
Stamped on heavy black Venetian. Darning design. Price, each $2.25
18 x 45-Inch Runners to match. Price, each $1.65

Oblong Pillows
Top and back to match. Price, each $1.65

36-Inch Centrea of Tan Artweave
Tinted in bright colors in most effective design for library or living-room tables. Priced at, each $1.35
18 x 45-Inch Runners to match. Price, each $1.00

Oblong Pillows
Top and back to match. Price, each $1.00

Novelty Felt Envelope Purses
Made up, silk lined and ready to embroider. Colors are green, blue, rose, etc. Price $1.00

Quilted Pram Set
Stamped on pink rayon taffeta, complete with padding and lining. Pram Cover, to work. Price $3.35
Baby Pillow to work $1.25

Cot Set
Stamped on pink or blue novelty material with applique tinted on white flannelette. Slip Pillow. Price, each ..... 45¢
Cot Cover. Price, each $1.10

Novelty Handy Bags
Of felt, made up, silk lined and ready to embroider. Priced at, each $2.25
—Mezzanine Floor, HBC

French Ivory Boudoir Lamps at $4.95

These come in French ivory stand. All lamps are hydro approved and carry six feet of silk cord with attachments. Colors are rose, gold, blue or pink. Specially priced at, each $4.95
—Main Floor, HBC

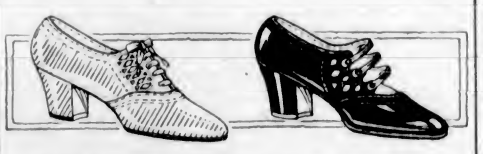

Comfort Co-operates With Style In American Girl Shoes

Foot comfort means not only an easy carriage but a general sense of well-being which is manifested in one's whole appearance. American Girl Shoes are made along the arch-support lines, insuring comfort and ease. They have flexible welted soles and sensible Cuban heels.

The illustrations show two of several smart styles in which American Girl Shoes may be obtained. Sizes 3½ to 9. Widths AA to EE. Price, per pair **7.50**
—Second Floor, HBC

End-of-the-Month Specials in HBC Pure Food Supplies

Goods Ordered Tomorrow Charged on November Account, Payable in December

Five Roses, Royal Household and Purity Flour,
24-lb. sack $1.27
49-lb. sack $2.47
98-lb. sack $4.87
Finest Quality B.C. Granulated Sugar, 20-lb. paper sack $1.38
100-lb. sack $6.65
Our Special Blend Breakfast Tea, per lb. 55¢
3 lbs. for $1.60
Our Special Blend Freshly Roasted Pure Coffee, per lb. ..... 45¢
Clark's New Season's Pack Tomato Soup, per tin ..... 9¢

Marmalade Demonstration
Mrs. Haines' Pure Orange Marmalade, 4-lb. tin 63¢
Mrs. Haines' Pure Orange Marmalade, 2-lb. tin 33¢
Mrs. Haines' Pure Pineapple Marmalade, 4-lb. tin for ..... 79¢

Quaker Brand Early June Peas, special, 2 tins for ..... 35¢
Quaker Brand Canned Ripe Tomatoes, No. 2½ tin ..... 14¢
3 tins for ..... 40¢

Phone 1670 for Quick and Courteous Service

Quaker Brand Canned Sweet Corn, per tin ..... 15¢
3 tins for ..... 43¢
Blue Mountain Brand Sliced Pineapple in syrup, per tin ..... 12¢
3 tins for ..... 35¢
Del Monte Brand Yellow Cling Peaches, No. 2 tin ..... 22¢
3 tins for ..... 65¢
Beach's New Season's Red Plum Jam, 4-lb. tin ..... 43¢
King-Beach's New Season's Raspberry Jam, 4-lb. tin ..... 62¢

Soap Special
1 Rubberized Tea Apron, 1 Carton Sunlight Soap, 1 Package Lux, 1 Cake Lifebuoy Soap and 1 Cake Lux Toilet Soap. Regular value $1.58, for 95¢

Finest Quality Recleaned Australian Currants, per lb. ..... 17¢
3 lbs. for ..... 50¢
California Seedless Raisins, in bulk, per lb. ..... 12¢
3 lbs. for ..... 35¢
Finest Quality Manchurian Walnuts, white pieces, per lb. ..... 35¢

Finest Quality Valencia Almonds, per lb. ..... 60¢
Finest Mixed Peel, comprising equal quantities of Imported Orange, Lemon and Citron Peel. Special, per lb. ..... 27¢

Flour Special
Airy Fairy New Improved Cake Flour, one large package (and one small package free) for ..... 38¢

Provision Section
Finest Quality New Zealand Creamery Butter, per lb. ..... 48¢
3 lbs. for $1.42
Seal of Quality Creamery Butter, lb., 47¢
3 lbs. for $1.39
Finest Quality Alberta Creamery Butter, per lb. ..... 46¢
3 lbs. for $1.35
Pure Bulk Lard, per lb. ..... 19¢
3 lbs. for ..... 55¢
Shamrock Brand Side Bacon, per lb., 53¢
Shamrock Brand Mild Cured Hams, half ham, per lb. ..... 39¢
Whole ham, per lb. ..... 38¢
Mild Quality Cheese, per lb. ..... 32¢
Ripe Gorgonzola Cheese, per lb. ..... 45¢
Dutch Edam Cheese, per lb. ..... 40¢

Fruit and Vegetables
Local Cooking Apples, household pack, and good quality, per box $1.25
Fancy Okanagan Jonathan Apples, all wrapped and in splendid condition. Per box $2.40
Good Sound B. C. Onions, 6 lbs. for 25¢
Yakima Spanish Onions, per lb. ..... 5¢
Finest Local Pumpkin, per lb. ..... 4¢
New Italian Chestnuts, per lb. ..... 35¢
B. C. Honey, No. 2 tin ..... 45¢
No. 4 tin ..... 85¢
New Florida Grapefruit, each, 20¢
and ..... 25¢

Month-End Candy Special
Fancy Hard-Boiled Mixture, Butterscotch Tablets and Peanut Acorns, per lb. ..... 25¢
Fresh Turkish Delight, per lb. ..... 32¢
Neilson's Jersey Milk Chocolate, large package ..... 19¢
Chocolate Bars, 6 for ..... 25¢
And 3 for ..... 25¢

Hallowe'en Jellies, Jelly Beans and Mollasses Toffee, per lb. ..... 30¢

—Lower Main Floor, HBC

Fur Chic Seen in Short Coats and Muffs

ALLURING fur modes launched this Fall bearing the imprint of strictly new fashions with a French accent include the little jacket and the wee barrel muff.

The muff does not always accompany or complement the all-fur wrap, for it is seen with the cloth coat heavily trimmed in fur. This is welcome news to the woman of mature lines who fosters the idea that her figure is too full to look well with the additional bulkiness of a fur coat.

Muffs, however small, are an insurance against cold hands that refuse to remain lily white encased in gloves alone during extra chilly weather. Many of the shops have taken strongly to the matching muff for completing the fur costume or the cloth coat. Therefore, if you would be decidedly smart and up to the minute in the mode, this is an outdoor costume you may well include in the Winter wardrobe.

As an instance of color effects through the media of fur and fabric, a chic choice is one of the new reds trimmed in black astrakhan with a muff of the black fur, as illustrated. A tailored coat of Summer ermine is also shown with muff to match.

The short fur coat or jacket is an excellent purchase for the first fur garment, or a between season wrap. This matches or contrasts most emphatically with a woolen frock in the creation of an ensemble having a distinct Parisian tone. Silky black skins are charming for wear with black or red frocks, while grey pelts, such as kidskin and krimmer, are exceedingly smart when worn with grey wool dresses of the one-piece type.

The Reign of Bonnet and Beret

AS the millinery season gets under way it follows that the fur collar influences the size of the hat. Brims that widened into an exaggeration are gradually being abbreviated into almost nihility. So closely do the bonnet shapes and the beret fit the head, it has been remarked that hats are now made to see with, but not to hear. For eyes certainly are out and ears are not.

Brims turn sharply from the face only to cling to the lines of the head on the left side with whatever eccentricity the modiste fancies on the right. And from this almost standardized and fixed idea of silhouette are derived multitudinous ever-varying designs.

Crowns are restrained and wherever possible tend toward a slight beret at least on one side with very dashing results. Even the lofty turban reflects this influence.

Hats of this character seem designed exclusively for the youthful woman, but this is a fallacy proven at any smart gathering place.

Excellent versions of the beret are these seen at Longchamps when sunny skies precluded the wearing of furs. A sleek black soleil is used for the bandeau beret simply trimmed with grosgrain ribbon ending in a tab back of the left ear, and adorned with a drop ornament. Pins of various styles are seen recurrently and usually seek a side position.

A Le Monnier intepretation of the beret in navy blue is enlivened by a bandeau of white with two long white tassels for a jaunty and youthful trimming

Grey is a color which ever palpitates between the question to be or not to be, and always in every season it is selected by singularly modish women. Light grey felt is Reboux's choice for the manipulated brim hat illustrated. This type of chapeau strikes no very unique note but nonetheless has the earmarks of individuality according to the face and personality of the wearer.

Straps Diversify the Pump

ONCE a strap was applied to a slipper for the sole purpose of practicability, as a control to the fit of the shoe about the arch and instep. Today the strap is the medium of expressing art and distinction in footwear.

Styles in straps take on every variation from the straight, to the asymmetric, yoke and T-motifs. But universally they are very slender and show subtle blendings of color.

Pumps are to enjoy marked favor in midwinter modes since every woman knows they preserve the slim lines of the foot and suggest slenderness when the foot is not so slender. Even on wintry days when the gaiter is a necessity, the pump will be worn beneath it as the most convenient type of shoe.

To differentiate the midwinter version from the low-cut Summer type, the new styles succeed in adhering closely to the lines of the true slipper. A true pump of plum suede with slashings of underlaid luster kid is stitched. It is indicative of the new color in shoes and the two and even three tone effects that are so smart.

Colored patent leather strikes a late note. Attractive models in bronze or blue with figured leather trimming form very dressy types of afternoon shoes. Suedes and satins also are important materials for these.

Ensemble Colors in Contrast

AFTER every member of the gentler sex has spent weary and frantic shopping hours in the endeavor to blend perfectly each and every one of the color tones in accessories to the shade of her ensemble of frock and coat and believes at last she has become something of an adept in the art of matching hues, word comes to us that Parisian couturiers now favor the ensemble of a monotone coat with a startling and contrasting color in the frock, that blends of one color are not the last word in chic.

This edict will not permit the style-conscious to return to the ease of other days, when a coat might be donned with almost any color of dress. It means that the same amount of effort must be expended in the selection of accessories, but with the two-fold problem of evolving striking color within the laws and restrictions of harmony and good taste.

When black is the basis of an ensemble color scheme, the difficulty is lessened, although even blacks have their varying tones and depths. Beige and black is very smart, the cloth coat of the light color with black fur and black lining to match the dress. Red, blue and bottle green are fashionable for coats with dark fur to supply contrast. In fact, this season promises a marked vogue for colorful coats.

Washable Suede Popular

LIGHT shades, so fashionable in gloves of washable suede, are presented at irresistible prices and invite one to the purchase of many pairs. These are shown with or without contrasting stitching and also in the one-button type, of very excellent quality. It really is the open season for bargains in gloves.

Today's Paris Style Cable

By ALICE MAXWELL APPO

PARIS, Oct. 25.

LANVIN designed a period dress of black velvet with flounces of blond lace for Sacha Guitry's new play, "Mariette." A daytime costume of pink with a new draped sleeve shows contrast in the turquoise earrings and choker worn with it.

Yvonne Printemps, the star, wears diamond triangle earrings and a diamond necklace with an emerald pendant.

The first night audience wore much brocaded velvet. Many ermine wraps appeared and pearl jewelry was popular.

In daytime styles from Biarritz the cape is typical of sportswear, developed in white jersey to match the pullover with white crepe for the skirt.

Navy trimming is seen on white. Always white is modified by a note of color in trimming or accessories.

The matching hat band, scarf and belt is now a familiar note. Plaid silk in a draped turban and sash set with a white shantung frock is quite different.

An interesting idea from Biarritz is a white pique collar and purse with black patent leather belt, the set accompanying a dress of light blue crepe.

Scull Caps With Sequins

NEW vagaries of fashion frequently meet with uncertainty and hesitation. An idea appears on the horizon, wavers for a time, and at length finds its way. So with the evening cap of glistening metal or spangles. Instead of the well-coiffed head, the little sequinned skull cap that arrived last season now bobs familiarly in and out of smart metropolitan functions.

It may be a reflection of the Egyptian headdress or a very ingenue conception of the beret. But it is part and parcel of chic evening accessories.

Broken lines are flattering in one little cap of gold beaded lace with touches of black for emphasis. An extreme eyebrow line is adopted in the velvet beret in the centre banded with sequins and designed for wear with a velvet gown.

Black again distinguishes a cap of striking contrast in its silver and black brocaded lame, upper right. And for the sophisticate there is the tiny model of sequins in gold with silver bugle beads outlining the hairline, or the Egyptian type patterned in varicolored sequins, each strip of color in the design separated by silver bugles.

Evening Jackets Sparkle

GLITTERING accessories make the evening mode a very enlivened and brilliant spectacle. Paillettes and sequins adorning small hats, jackets and scarfs are worn by charmingly attired women for shimmering effects above rather demure and simple frocks. This season the costume may sparkle, glisten and be veritably dazzling, and still be quite correct.

Little coats of waistline or bolero length, with or without sleeves, permeate the vogue for things brilliant at evening functions. These may be of chiffon beaded in sequins or they may resemble diaphanous coats of mail. A jacket much favored at one Avenue shop is this at the left, the chiffon showing an intricate pattern of very tiny paillettes.

Extremely simple as to cut, as is usual with a beaded garment, is the centre jacket, its large sequins applied in interesting designed rows, while a solid sequin coat in silver, gold or black is the choice of the lady at the right.

A delightful combination seen at a smart dinner dance was a simple brown chiffon frock with dull gold sequin jacket, gold slippers and gold jewelry.

Elaborate beaded designs are seen in evening wraps. One very lovely coat wears a deep border of infinitesimal beads in the coloring and pattern of the quaint Paisley shawl.

The Scarf of the Sequin Trio

FRAGILE triangles of net or chiffon weighted with paillettes or radiant wth sequins veil gleaming shoulders above the decollietage. Very lovely imported scarfs in this new version are as varied in hues as the colors of the rainbow. Novelty in this accessory for evening wear is not discernible in its ways of adjustment, but in its fabric and brilliant, flashing designs.

The chiffon kerchief in pastels, black or white, may be daintily overcast in a special motif or solidly beaded. A most effective scarf for the monotone frock is worked solidly in paillettes of silver or gold. Simple designs radiating from the centre in a tracery of gold or silver spangles on color are very beautiful, especially when the triangle is worn with its point in the back.

For just a hint of brilliancy to achieve a more conservative effect, alluring scarfs of either chiffon or net are beaded in small and delicate patterns, centring at the corners with a border about the edge.

Following in the vogue for shimmering lights in formal costumes, paillettted collars and yokes have been designed for afternoon and evening frocks as well.

Black Favored in the Furs

BROADTAIL and caracul are prominent in fur fashions that speak the language of youth. Black furs are cited for members of the eager twenties or the sophisticated thirties. Seal-dyed muskrat also is enjoying a vogue, especially for the all-occasion type of coat.

Caracul is individualized by flat moire effects and lovely shades of beige. Both black caracul and black broadtail will be important furs of the Winter

Broadtail fabric is meeting with the approval of women whose needs require coats of less weight and warmth than those of fur.

ALONG with velveteen corduroy has been indorsed by Paris to take a place among fabrics for formal wraps. As yet a very few have been shown in the city but it is believed corduroy will reach a position of some rank. In its wide wale and suppleness it presents a rather new weave in the velvet group

Fabrics on Fashion's Runway

A SUPREME triumph of the fabric season has been accorded woolen weaves. Women with a sure instinct for choosing the right thing, who feel the pulse of a fashion even before it becomes something absolute, have incorporated woolens in their daytime wardrobes. These with silk crepe and satin are the perfect complement of coats of cloth and fur.

At all hours of the day colors attaining success are red, navy and lighter blue, green, the beige to brown tones and dark grey. Crepe, rep, romain, jersey, sheer tweeds and even georgette find a place in woolen novelty patterns.

A symphony in the slenderizing diagonal line is the grey wool crepe frock worn by the maid descending the stairs. Red and white piping contributes to the appeal of this simple little dress belted in red suede.

Favor is extended to the two-piece frock, as well as the one-piece. Wool georgette in an all-over pattern is employed in a pleasantly different manner, as illustrated by the frock on the smart young person in the centre. This being a bordered material, the selvage adds accent to the scarf collar, cuffs and vertical line of the skirt pleats.

When crepe satin is skilfully simple it assumes agreeable dignity and impressiveness. The third dress pictured is free from all pretentious detail, loosely following the lines of the figure and ending at the hemline in a gracious circular flare. A narrow vestee and long tie accentuate the pointed motif of blouse and skirt, formed by the reverse side of the material.

Small women are finding very clever models in cloth tunics for tailleur wear. These being of dress length are merely frocks by another name, and are adaptations from successful models that have endured from the early Fall collections.

Color Contrasts With Black

'TIS asserted that no woman ever rests content during any season without her favorite black hat; that this is a millinery color which cannot be wrested from the clutching grasp of the feminine. And many women flaunt a black hat despite its absolute inappropriateness to costume colors. To the black-hatted addict, then, comes the good news that there is sanctioned smartness in this when it is worn with a fabric coat trimmed in black fur of curly pelt. Or when frock and fur of black contrast with a light or bright color in the fabric coat.

It is extremely fashionable to wear color with black and this sort of tonal alliance is noteworthy in the Winter spectrum.

A brilliant blue cloth coat, at the left, is trimmed with black lamb, worn over a dress of the same brilliant blue in silk crepe, the ensemble topped by a smallish black chapeau.

Bearing the stamp of the very new in color alliance is the frock of black forming an ensemble with a coat of beige; right figure, lined in black and trimmed with black lamb. Black accessories accord with such a costume, whether the striking shade is beige, grey, red or blue.

Capes and Short Coats Smart

THE full length cape with an entirely new treatment and line has appeared in fashionable sports wear. This with the fur jacket lined to match its accompanied tweed or knitted dress is sponsored by the fashion wise.

Grey reaches a peak of importance in sports rather than dressy clothes, grey tweeds and knitted weaves often combined with matching or black furs.

Red is a choice in frock and hat for wear with brown, beige, grey or black coat that becomes significant. Another interesting color scheme is the use of brown for accessories rather than for entire costumes.

Fans Figure in the Mode

THE romantic fan is about to flourish once more. Almost an obsolete accessory for some reasons save for an infrequent appearance in theatrical settings, this expensive and alluring little feminine trifle, so fraught with history, is enjoying an acceptance by fashionables who set the mode.

Fans of sheer material, matching the evening gown, are the choice of the couturier for the formal season. But also there is the fan of satin and velvet to offer variety to the collection of tulle and lame. Satin fans, launched by Chanel, always match the chiffon dancing frock with which they are to be carried. An attractive new shape is a circular new design shown in the small sketch. This, of tulle and sequins on a frame of shell is very frivolous and destined for the very young. No less appealing is the matron's choice, of lustrous black velvet on a carved ebony frame.

The oft-mentioned fan of lame in leaf shape is shown in the larger sketch at the extreme right. Then there is Chanel's Autumn version of the fluffy, delicate type in tulle, its petals applied in flat layers. Lace in black or beige also will figure in the realm of fans.

Seen in the Big City Shops

CHRYSANTHEMUMS AT GAMES

Someone thought of competing with the florist during the football season. Chrysanthemums in college colors and also in any and almost every color bloom forth in the flower departments of large shops. These are single and in various sizes.

THE UMBRELLA BAG

The umbrella of regular size with detachable handle and collapsible frame which fits into its own little envelope bag of calf or suede comes to the aid of the traveler or the shopper. The bag is light in weight and the umbrella operates with facility.

COSTUME CONTRASTS

If it is too much trouble to work out a color contrast for yourself why not experiment with suggestions of metropolitan stylists? For the red coat, the beige or black frock; with the coat of almond green, a brown dress; wine red frock with a beige coat; a brown coat and green dress, and a black coat with a bright red dress.

SKIRT LENGTHS CHANGE

Two inches below the knee as the correct skirt length is suggested by models displayed at Fall fashion shows. Even lengths still follow the daytime mode of street and sports type, while the dipping lines of formal attire attain excessive lengths.

TRAINS APPEAR FREQUENTLY

A scarf swinging from one shoulder and a corresponding full circular volante floating from the right hip to make a short train for a black chiffon evening gown illustrates one of the several versions of this sort of trailing drape.

BLUE STOCKINGS ARRIVE

Dull blue open mesh stockings in a tone similar to Patou's slate blue venture forth for wear with the popular blue shoes. As this is a subdued shade you may like it.

BEAUTIFUL BAG CATCHES

For afternoon use the bag of suede with a lovely lift catch of marcasite and carnelian is attracting the attention of feminine shoppers ever in search of handsome bags.

Hats Formal and Informal

WHEN a cloche is really a cloche, it is adorned with an aigret or Paradise motif sweeping to the shoulder. Sometimes the feather is adjusted well up on the front of the crown and winds itself around the hat before it cascades to the neck.

All the dictates of all the world's modistes have not been able to force the style-conscious woman to sacrifice the becoming black hat without which she considers her wardrobe incomplete. It still forms an essential part of the mode even though milliners give obvious preference to colors. The beret in many adaptations is sponsored by most houses for tailored and sports wear.

Flowers on the Wrist

VARIOUS kinds of flowers of rather small size attached to a narrow velvet ribbon are shown in the artificial flower mart for wear about the wrist as an evening accessory of novel vein. The youthful dancer tired of the shoulder flower, yet who likes this additional touch to a costume, may enjoy such a change from the chiffon kerchief tied about the wrist.

Women's Work

Society Notes From Vancouver

VANCOUVER, Oct. 26. — Mrs. Herbert Drummond entertained at an "old-timers' tea" on Thursday afternoon at her home on Robson Street, in compliment to those friends who had been resident in the city prior to 1900. Presiding at the urns were Mrs. J. W. McFarlane, Mrs. H. S. Sherwood, Mrs. W. R. Robertson and Mrs. F. J. Procter. Ices were cut by Mrs. J. M. Lefevre and Mrs. E. P. Davis. Prizes for longest residence here were awarded to Mrs. Burwell and Mrs. Page Powell.

* * *

I.O.D.E. Bridge Party

Mrs. J. W. Stewart lent her home, "Ardvar," for the bridge and mah jong tea on Friday afternoon under the auspices of General Leckie Chapter, I.O.D.E. Presiding at the urns were Mrs. Stewart, Mrs. W. A. Macdonald, Mrs. Eric Hamber and Mrs. B. D. Gillies.

* * *

Tea Hostess

Mrs. William Murray, who recently returned from England, was the guest of honor at the tea hour when Mrs. Hendrie Leggat was hostess, and the tea table presided over by Mrs. John Burns and Mrs. J. W. Kerr.

* * *

Theatre Supper Party

In compliment to Mr. Maurice Colbourne and his company of English players a no-host theatre party, followed by a supper dance at "Seagate," the home of Mr. and Mrs. Ernest Woodward, was given on Wednesday by a coterie of Little Thetare members.

* * *

Living in Vancouver

Mrs. A. J. Bennett and her daughter, Miss Dilys Bennett, have returned from abroad and are resident at 1966 Haro Street.

* * *

Returns Home

Mrs. Charles Y. Robson, who has been visiting her parents, Mr. and Mrs. J. W. deB. Farris, has returned to her home on Vancouver Island.

* * *

Back From Vancouver

Mrs. M. A. Macdonald, who has been the guest of Mr. and Mrs. J. Frederick Baird for a few days, returned to her home in Victoria.

* * *

Visiting Sister

Miss Mary Sutherland, who spent the past week in the city visiting her sister, Miss Helen Sutherland, has returned to her home in Victoria.

* * *

In Toronto

Mrs. R. W. Brock is spending two weeks in Toronto, the guest of her sister, Mrs. Phillip Gilbert.

* * *

Returns to City

Miss Kitty Collison has returned to Victoria after being the guest of Miss Grace Pettipiece for a short time.

* * *

Visiting Friends

Mr. and Mrs. Salisbury, of Victoria, are guests of Mrs. Earle.

* * *

Lectured to Club

Mr. John Hosie, provincial librarian and archivist, gave an interesting lecture on Thursday to the Women's Canadian Club.

* * *

Russian Cabaret

The Russian cabaret held in Hotel Vancouver on Tuesday evening was a very successful affair, and many parties were arranged for the event. Funds were in aid of St. Nicholas Church Society.

* * *

From Hollywood

Mrs. A. S. St. John, of Hollywood, who is visiting in the city, was an honored guest at luncheon recently when her sister, Mrs. K. D. Panton, entertained.

* * *

Entertains With Bridge

Mrs. Allen Cameron, of Hong Kong, entertained with bridge on Wednesday at her suite in Hotel Vancouver.

* * *

To Hold "At Home"

Invitations have been issued by Miss M. L. Boliert, Miss Grace Boliert and Mrs. Harold Crosbie for an "at home" to be held at Shaughnessy Golf Club on Friday afternoon.

Pretty Wedding Takes Place at Temple Hall

A pretty wedding took place on Tuesday evening at Temple Hall, when Rev. Dr. Clem Davies united in marriage Catherine Alice, second daughter of Mr. and Mrs. Griffin, Oak Bay, and Mr. Frederick C. Slade, eldest son of Mr. and Mrs. Slade, of this city.

Given in marriage by her father, the bride looked charming in a French model gown of shell pink georgette trimmed with gold lace and rosebuds in contrasting shades. She wore a coronet of orange blossoms and pearls, and carried a bouquet of Ophelia roses and maidenhair fern.

Entering to the strains of the Bridal Chorus, played by Miss Olive Pearson, the bridal couple took their place under a bell-crowned arch formed of clustering chrysanthemums and trailing Autumn leaves. Attending the bride was her sister, Miss Annie Griffin, wearing a gown of powder blue with a bouffant skirt and trimmed with silver lace, carrying a bouquet of pink carnations. The two dainty little flower girls, sisters of the bride and groom, wore dainty frocks of pale blue and pink crepe de Chine trimmed with silver-edged ruffles, and carried bouquets of pale yellow chrysanthemums.

Acting as best man was Mr. Ernest Slade, brother of the groom, while the ushers were Messrs. Willie and Tom Griffin. During the signing of the register the bridegroom's cousin, Miss I. Davey, sang "Oh Promise Me."

After the ceremony a reception and dance was held at the K. of P. Hall, where refreshments were served to over 200 guests. Mauve and pink formed the color scheme of the table, which was centred by a three-tier wedding cake. Presiding at the table was the bride's mother in a gown of black crepe back satin. Mrs. Slade, who assisted her, was attired in a very smart gown of wine shade crepe de Chine trimmed with gold lace, with hat to match.

The many beautiful and costly gifts received by the happy couple included, to the bride, a silver cake dish from Mr. and Miss Terry, and a beautiful standard bridge lamp from Terry's staff. To the groom, a cheque from the manager of the New Method Laundry, and from the staff a clock.

Leaving later on the midnight boat for a honeymoon in Vancouver and Seattle, the bride traveled in a rosewood silk dress and a Romany blue broadcloth coat trimmed with blue fox fur, and hat to match. She carried a chic bag, the gift of the groom. On their return they will reside in Victoria.

The out-of-town guests were: Mr. and Mrs. Davey, and Miss Davey, Seattle; Mr. and Mrs. Gibbons, Ladysmith; Mr. Doe, Seattle; Mrs. Slade, Courtenay; Mr. Slade, Jr., Campbell River; Miss Davies, Nanaimo.

Wild Horse Meat Put on Sale in Portland, Ore.

PORTLAND, Oct. 27.—Wild horse meat was placed on sale to the public here today at a market in the downtown district opened by Milton H. Wolf. Bear meat and reindeer meat also will be sold at the shop. Prices of bronco meat run a little less than half the price of beef.

For some years a packing company has been shipping wild horse meat to Europe, where a ready market has been found for this product. Wild horses which roam the wide open spaces in Eastern Oregon, Washington and parts of Idaho and Montana have been brought to Portland in carloads- and slaughtered here.

MR. J. O'CONNOR DIES

LONDON, Oct. 27.—A picturesque figure in Irish politics in the old Fenian and Parnell times, disappeared today when John O'Connor, former Nationalist member of the House of Commons for South Tipperary and North Kildare, died at his residence in a London suburb. He was seventy-six years old.

John O'Connor was known in the House as "Long John," because his height was over six feet four.

BOYS' ORCHESTRA PRESENTS RECITAL

Victoria Boys' Orchestra and Sea Cadets Join in Attractive Entertainment

A very varied and able performance was that of the Victoria Boys' Orchestra which delighted a large audience last night in a concert held in the Chamber of Commerce Hall, under the auspices of the Victoria Branch of the Navy League of Canada.

The programme included the following items: An opening march and waltz, played with a great swing by the entire twenty-piece orchestra, under the direction of Mr. C. H. Rowles, who seems to be able to play the trap drums with one hand, and conduct his orchestra with the other. There were two other orchestral selections, a march and masurka, all very well rendered.

The soloists included Seymour White, Charles Medley, David Kirkendale, Jaques, Mr. Mossop, Maurice Pickering, Walter Tribe, Gilbert Margison and Mr. Rowles, who made a great hit in an acrobatic tumbling turn. Another popular item was the sailors' hornpipe, danced by Sea Cadets of the Navy League; and there was a short, but inspiring address by Mr. A. Sullivan. The proceedings ended with the playing of the National Anthem, which sounded appropriate, coming from the flag-draped stage.

"Children are not yet troubled with neurasthenia," says a doctor.—Except when they have to spell it.

Presbyterial Meet

The executive committee of the Victoria Presbyterial met in the Metropolitan United Church on Friday. The meeting opened with a devotional period, conducted by Mrs. W. G. Wilson, who chose for her theme, "Promises Regarding Prayer."

The president, Mrs. James Hood, gave an account of her recent visits with the Up-Island auxiliaries and reported the organization of mission circles at Qualicum Beach and Wilkinson Road. Arrangements were made for a farewell gathering in honor of Dr. and Mrs. Simon Fraser, who are returning to Trinidad at an early date. This will be held in First United Church on Friday, November 2, at 3 o'clock.

A London scientist's theory that motor cars eventually will deprive the human race of the use of its legs takes no notice whatever of the increasing agility of the pedestrian. —Arkansas Gazette.

"It's a great life if you don't weaken."

"But I'm selling life insurance. Somebody's got to weaken."

Ladies!

Make Your Own Christmas Gifts

Free Classes in

Dennison Art Crafts

Daily From 2 to 5 P.M.

For One Month and Until Further Notice.

Call and Get Particulars. **DIGGON'S, LTD.**

1208-12 Government Street

PURE FOOD

Take Home Something From the National Bakery

MADE AND BAKED UNDER HYGIENIC CONDITIONS

Victoria National System of Baking

ON DOUGLAS STREET

Between Johnson Street and Pandora Avenue

An Asset to the Community

OLD COUNTRY for CHRISTMAS

We have made it so that you may travel comfortably and easily from the West to the Old Country—

SPECIAL TRAIN SERVICE

CANADIAN NATIONAL RAILWAYS

Direct to Ship's Side for Old Country Sailings

FROM	FOR SAILING OF		TO
Montreal	S.S. ANDANIA	Nov. 23	Glasgow, Belfast, Liverpool
Montreal	S.S. ASCANIA	Nov. 23	Plymouth, Cherbourg, London
Montreal	S.S. LAURENTIC	Nov. 24	Belfast, Glasgow, Liverpool
Halifax	S.S. PENNLAND	Dec. 3	Plymouth, Cherbourg, Antwerp
Halifax	S.S. ALAUNIA	Dec. 3	Plymouth, Havre, London
Halifax	S.S. LAPLAND	Dec. 9	Plymouth, Cherbourg, Antwerp
Halifax	S.S. BALTIC	Dec. 10	Queenstown, Liverpool
	S.S. TUSCANIA	Dec. 10	Plymouth, Havre, London
	S.S. FREDERIK VIII	Dec. 10	Christiansand, Oslo, Copenhagen
Halifax	S.S. LETITIA	Dec. 14	Belfast, Liverpool, Glasgow
Halifax	S.S. REGINA	Dec. 15	Glasgow, Belfast, Liverpool

Through Sleeping Cars for—

S.S. BERGENSFJORD, November 22, from Halifax to Bergen, Stavanger, Oslo.

S.S. DROTTNINGHAM, November 26, from Halifax to Gothenburg.

S.S. OSCAR II, November 26, from Halifax to Christiansand, Oslo, Copenhagen.

S.S. GRIPSHOLM, December 5, from Halifax to Gothenburg.

S.S. POLONIA, December 6, from Halifax to Copenhagen, Danzig, Helsingfors

Full Information at CITY TICKET OFFICE

BOOK NOW 911 Government Street Telephone 1242

Or write C. F. Earle, District Passenger Agent, Victoria

CANADIAN NATIONAL RAILWAYS

Offering Unequaled Values to Clear Out $35,000 Worth of Fine Apparel

A 25% Deposit Reserves Any Garment In Our Stock

CHANGE OF POLICY SALE — DRESSES — COATS — MADAME WATTS — HATS — SPORTSWEAR — EVERY GARMENT IN STOCK MUST GO

If It Comes From Madame Watts It Must Be Good

Beautiful Frocks, Coats, Woolens, Hats, in All the Wanted Styles, Fabrics and Shades

100 Hats

Included in this group are real Austrian Velours in rich tan shades, Feather-Weight Felts in navy and black, by Henry Heath, of London. Novelty striped Felts by Sunson, of London. Values up to $19.50. Your choice

$6.50

Our New Policy and the Reason for This Sale

Madame Watts announces a complete change of policy, beginning the first of the year. She will specialize in exclusive European importations of sports wear and novelty apparel. Another feature will be a complete line of matrons' wear in all sizes, a department to which Madame Watts will give very special attention. This will necessitate clearing out all present stocks, including advance Winter styles, and embracing her entire stock of High-Grade Frocks, Evening Gowns, Coats, Hats, Woolens, Undergarments, Etc. It is not necessary to dwell on the high character of apparel always carried by this establishment. The reductions offered will put this fine stock within reach of all. Many articles are priced way under wholesale cost. With the social season in the immediate offing, this sale offers an unusual opportunity to save on your apparel needs. Every garment must go within the next few weeks, and the entire stock is priced with that end in view.

Silk Woven Knickers

A limited number only. These lovely Silk Woven Knickers come in navy, grey and mauve. They are the finest quality obtainable, and sold up to $8.50. Your choice

$1.95

STORE OPENS AT 9 A.M. MONDAY

Closing Out Our Fine Woolens

All-Wool Pull-Overs in the wanted shades and styles. Values to $10.00. Your choice $3.95

All-Wool Cardigans and Sweater Coats. Values to $13.50. Your choice $6.50

All Pure Silk and Silk and Wool Pull-Overs. Values to $12.50. Your choice $6.50

Scarves at Big Savings

Six beautiful French Silk Brocade Crepe Scarves in full evening size. Regular $12.50. Now $9.50

Six lovely Tulle Evening Scarves, embroidered in gold and silver. Regular $12.50. Now $9.50

Twelve Scarves of various descriptions. Values to $3.95. Your choice $1.95

Twenty-two Scarves, including triangles. Values to $6.50. Your choice $2.95

A large assortment of lovely Scarves that sold up to $12.50. Your choice now $4.95

REAL SILK JAPANESE LOUNGE SUITS

Three only. Regular $32.50. Now $19.50

A Grouping of Frocks

This is a very special group, including flat crepes, georgettes and floral crepes de Chine in all the seasonable shades, and quite a number of beaded georgette evening dresses in every shade, including black. All sizes. This group also includes dainty jersey dresses and two-piece suits. Values to $40.00. To be cleared at **$12.50**

High-Grade Imported Novelty Coats

These Coats are made by Glenfell, London

A beautiful Coat of tan suede, heavily trimmed with real mole dyed to match. Regularly $350.00. Now priced at $250.00

A lovely Coat of genuine leather, heavily trimmed with nutria. A regular $250.00 value. Now $195.00

A beautiful Grey Marble Kid Coat trimmed with real wolf. Reguar $325.00 value. Now $225.00

Two Matrons' Coats of black velvet pile trimmed with real black fox. Regularly $225.00. Now $150.00

Glenfell Model Traveling or Motor Coats

Only four of these lovely Coats in leather and tweed combinations. Values to $90.00. Your choice, $50.00

Gorgeous Evening Shawls

Exquisite black Point d'Esprit lace, hand painted in Autumnal shades. Regular $100.00. Now $75.00

Beautiful ecru and rose Point d'Esprit hand-painted lace with long fringe. Regular $100.00. Now $75.00

HEAVIEST WEIGHT NON-LADDER HYLOOM VESTS

These come in all shades. Values $2.25. Now $1.50

A Grouping of Coats

A Miscellaneous Group of All Kinds of Tweed and Light Worsted Coats, not fur trimmed. Values to $55.00 to be cleared at **$12.50**

Coat Values

A Very Nice Group of Coats in navy and black and a few lighter shades, trimmed with very good opossum collars and cuffs in the new designs. All new stock. Values up to $55.00 for $39.50

A Group of Broadcloth Coats, lined with heavy satin, including some tweeds. Also really good opossum trimming in the darker shades. Values up to $65.00 for $45.00

A Group of High-Grade Tweed Coats, trimmed with fur. Values up to $75.00 for $55.00

See These

Another Group of Broadcloth, including some tweed coats. One wine trimmed platinum wolf, seal brown trimmed dyed squirrel, one black and white novelty trimmed skunk, and many others of attractive combinations. Values up to $85.00 for $65.00

A Lovely Selection of Coats, including large sizes, trimmed with real fors, skunk, fox, dyed squirrel. Values up to $100.00 for, each $79.50

Another Group of Many Mole Trimmed Coats, in navy, tan, fawn. Regular prices up to $95.00 for $72.50

A Grouping of Evening Gowns

A Group of Imported Model Evening Gowns, including velvets, metallics, beaded georgettes and lace. Values up to $125.00 to be cleared at **$50.00**

Smart Apparel in Advance Winter Styles Greatly Reduced

Lovely Frocks

A Wide Selection of Afternoon and Party Frocks, including foulards, crepes de Chine, flat creped faille, georgettes and marocains. All sizes. Values up to $40.00, to be cleared at $25.00

A Group of Afternoon and Semi-Evening Frocks. They include printed velvets, heavy satins, florals, and also a few French woolen sports two-piece suits, and consists mostly of French embroidered gowns. Values up to $65.00 to be cleared at $39.50

This Is a Very Special Group of Imported French and English Model Gowns, fashioned in lace, printed velvets, floral georgettes, heavy silk crepes, and also a few Angora woolen sports suits trimmed with flat crepes. Values up to $100.00 to be cleared at $50.00

Evening Dresses

This group includes dresses of every material and color, and suitable for every size and type. There are a number of matrons' frocks, sizes up to 46, in fact, from size 14 to 46. The evening dresses in this group include beaded georgettes, chiffons, chiffon taffetas, satins, velvets in all the wanted shades. This is the most outstanding group of the whole sale. In this group are quite a number of pretty jersey dresses for sports wear and also a lovely selection of good strong dark dresses for business wear. Values to $65.00. To be cleared at $19.50

All Coats over $50.00 carry the guaranteed silk linings and many interlined chamois in addition to this. Remember our entire stock must be cleared out and no garments have been spared. You will want to stock up now for months to come.

MADAME WATTS

1629 Douglas Street Phone 1623

TOMMY FIELDING GIVEN CALL OVER BOBBY EBER

16th Scottish Take Senior Rugby Opener From Pirates, 8 to 3

Teams Show Good Form in First Game—University School and Victoria College Cop Curtain Raisers in Intermediate Loop

Sixteenth Canadian Scottish ruggers drew first blood of the season in the senior league yesterday when they handed the Pirates an 8-3 defeat in the opening game of the English passing game at the Willows oval. A fair crowd watched the tussle, which was devoid of any spectacular plays, but which was interesting on account of its closeness.

Considering it was the first game of the season, the exhibition by each side was commendable. As usual in opening games, there was plenty of whistle, which tended to slow down the game. Each of the teams showed a lack of knowledge of the rules, and there were many minor infringements of the code.

Scottish, who won the championship last year, fielded a vastly different team than that of the previous season. There were more youngsters on their line-up, and speed and aggressiveness marked their play. Pirates also had a younger squad out than last season and showed good work in all departments. All the scoring was done in the last half.

SCOTTISH ON ATTACK

Scottish were the aggressors in the first quarter by a slight margin. For the first fifteen minutes, before the Pirate scrum began to function properly, the troops had the buccaneers on the run, and several close calls resulted. A. Miller and Godfrey Wenman were king pins in the soldiers' attack and pulled off several fine runs.

Twice in a very short space the Scottish looked like they would score when they had the ball on the Pirate line, but only once did they manage to get over, and a twenty-five kick resulted.

Pirates then started hammering at the troops' line and once they got over, but when the resultant scramble was separated, it was found that one of the Scottish men was on the ball. On the twenty-five kick, Pirates were awarded a penalty kick for an offside and a place kick was attempted, without result. A minute later they secured a mark, and another place kick was tried, which was also a failure.

The first score came about five minutes after the opening of the second half, when Godfrey Wenman and three others broke away on a forward dribble, which ended in Wenman picking up the ball and scoring between the posts. A. Miller converted with a fine kick.

Pirates came right back, and ten minutes later Graves crashed his way over with several other Pirate forwards for a try. The attempt to convert by Harold Parfitt was rushed and blocked. Play was centred mostly in midfield for some time following, and there was little to choose between the sides, although the Pirate scrum was getting the ball out better than the Scottish.

Bill Oliver scored the prettiest try of the game when he took a punt near centre and went around the Pirate side to score between the posts. A. Miller missed the kick.

For the Scottish, Bernard Wenman, Holt and A. Miller starred, while the three Parfitts and Chungranes looked good for the Pirates. Acland refereed and the teams were:

Sixteenth Scottish — Kennedy, Cabeldu, Evans, A. Miller, Oliver, Pollard, Holt, Riddell, Knapton, Lamb, Hesselein, Bernard, G. Wenman, Fanning and J. Miller.

Pirates—Clark, Graves, Diespecker, H. Parfitt, Brandock, F. Parfitt, Davis, Chungranes, Walter, D. Parfitt, Barker, McRae, Morris, Weaver and Henley.

UNIVERSITY SHOW CLASS

Playing a similar brand of Rugby that won them the intermediate championship last season, the University School chalked up their initial victory of the season on their home grounds yesterday when they defeated the Oak Bay Wanderers by a 6-0 score.

The University started the game with a series of rushes by their forwards, and for the first fifteen minutes kept the ball in their opponents' area. Shortly after a fine three-quarter run by Eagel carried the play to midfield. Gardner, clever forward for University, made a wonderful run, but was brought down by one of the Wanderers' three-quarter men. Eagel retaliated for the Bays with a splendid run that gained lots of ground. Five minutes before the interval, a fine forward combination play was worked by the school, in which Mortimer went over for the first score of the game. Tisdall failed to convert. The Wanderers were pressing hard when the whistle sounded for the rest period.

After the interval University carried the play to within ten yards of the Wanderers' touch line. With the situation reversed and the Oak Bay lads attacking hard, and looking like getting over to equalize the score, Brinkley scooped the ball up, and after a five-yard run relieved the attack with a beautiful kick. Mostly through the great playing of Peard and Hammond, the play was back in the Wanderers' territory. A scrum ensued and H. Cornwall got over for University's second try. Tisdall failed to convert for the second time.

Eagel made a fifty-yard run, but was brought down at the University's twenty-five-yard line. The Wanderers were on the offensive when the whistle sounded for time. The teams were:

University — Peard, W. Cornwall, Senkler, George, Hammond, Mortimer, Hayward, H. Cornwall, Tisdall, Brinkley, Gardner, Le Marquand, White, Fitz, Townsend.

Wanderers—Backler, Jones, Dickinson, Dunn, Sherwood, Cooper, King, Harrison, McKinnon, Robson, Radford, Ruttan, Knight, Eagel, Campbell.

COLLEGE ROUT TROOPS

Victoria College opened their schedule in the Intermediate Rugby League yesterday by trouncing the 16th Canadian Scottish fifteen by 43-0. The Collegians displayed a powerful and well-diversified attack against which the lighter and less-experienced soldiers were helpless. The losers did not threaten once during the game.

College kicked off and quickly forced the play into their opponent's area. Two minutes after the whistle, Chuck Ruttan tore across the Army's line for the first points. The kick failed. Monteski sent a beautiful kick down the field, followed it up fast, and when the back fumbled he scooped it and raced across to make it 6-0. Robinson failed to convert. Sturrock pulled down Godwin, who was heading for more points. A scrum resulted and Godwin took a pass from Ruttan to register College's third touchdown. Ruttan kicked wide. With the play all in favor of the Collegians, Gabby Hume, Crawford and Ted Robinson all crossed the Scottish line before the rest period was reached. Robinson's try was converted. The score at half time was 17-0.

The second period for the first ten minutes was fairly even, but after that it was a matter of how big the final was going to be. Three times Hume, who was by far the best player on the field, broke through the soldiers' line for more points. Before the final whistle tooted Crawford and Robinson also raced over a drop kick between the uprights, from close quarters. The final two trys were converted to make the count stand 43-0 in College's favor. Wilson refereed and the teams were:

College—Patterson, Crawford, Ellis, Godwin, Hume, Coventry, Ruttan, Robertson, Walton, Rogers, Monteski, Hall, Young, Hayward, Lendrum.

Scottish—Gann, Fuller, Spence, Jackson, Matterford, Rogers, Fraser, Grant, Potter, E. Sturrock, W. Sturrock, Taylor, Hobson, Cazalet, Christie.

GOLF
AS CHAMPIONS PLAY IT

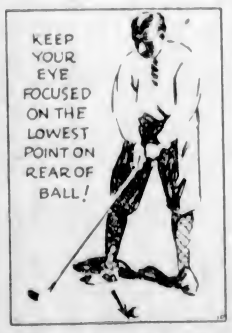

How can topping be avoided or remedied?

By WILLIE HUNTER

If you are a constant topper, a little hard practice is the thing to cure the fault. To avoid topping, burn it on your mind to hit down, down, always down. Furthermore, keep your eye glued on the lowest point on the rear of the ball. Sometimes a little experimenting with the stance will correct topping. Just as a trial experiment, try standing a bit closer to the ball. Then try using a little less "zip" in hitting the ball. These three things, taken singly or in combination, are almost a sure cure even for the chronic toppers.

PITTSBURGH PIRATES BALK AT LEONARD'S HOCKEY CONTRACTS

PITTSBURGH, Pa., Oct. 27.—Salary differences threaten to disrupt the entire prospective Pittsburgh Pirate National Hockey League team, according to evidence yesterday, when, after several conferences with their new owner, Benny Leonard, not a player signed on the dotted line. Even the manager, Odie Cleghorn, recently arrived from Montreal, has refused the Leonard offer to date, and he said today that if an agreement is not reached before Sunday, he would go back to Montreal.

Johnny McKinnon, defence man, is the only player signed to date. His contract has another year to run. Roy Worters, star goalie of the league last year, is demanding $8,000, while Leonard admits he is deaf beyond the $6,000 mark.

Claude Belcher Has Serious Operation

Claude Belcher, well-known local hockey and baseball player, underwent a serious operation at the Jubilee Hospital yesterday. He was reported progressing favorably last night.

HANDICAP AT TANFORAN WON BY PANTAGES

Showman's Horse Shows Heels to Fast Field to Cop Spreckles Stakes — Rip Rap Finishes Second

WIRT G. BOWMAN NOT IN MONEY

(Special to The Colonist)

TANFORAN, Cal., Oct. 27.—The Spreckles Handicap was won by Alexander Pantages, the three-year-old son of Bon Homme. Hitherto regarded as a rival of Wirt G. Bowman, Longridge and Judge Schilling for kingship of the Far Western thoroughbred division, Alexander Pantages settled a lot of argument over his supremacy this afternoon. The big brown colt, owned by the popular showman of the same name, proved his superiority over the Irwin entry, as well as seven others, all of whom were well supported by the public. Ridden with confidence by Hurst Philpot, he was rated cleverly in fourth place, while Longridge was out in front setting his dizziest pace until the six-furlong post was passed. Pantages ruled at odds of two to one in the dark spaces, for be it known there is no visible sign of handbooking at the track. The victory was worth $5,000 to the two Alexanders. Keeping the winner free from all difficulties until the stretch was faced, Philpot favored his mount with a wonderful ride, and with a flick of his whip brought him to the fore, and won without great display of effort.

Rip Rap got the decision over Longridge by something like a whisker for the place, but Alexander Pantages had killed off the excitement that comes with a close finish.

The veteran performer, Fireplace, Ballinger's twelve-year-old gelding, won the first race in a canter.

Results follow:

First race—Five and a half furlongs:

Fireplace (Jones)	$12.00	$6.00	$4.00
Met. Jones (Thompson)		8.00	5.00
Mr. Pat (Blair)			6.00

Time, 1:08. Scratched: Pelaika, Muriel H., Valley Joe, Pepper Bank.

Second race—Futurity course:

Perrichon (Louman)	$ 4.80	$3.20	$2.40
Patriarch (Hurlburt)		3.60	2.80
Irish Stew (Pendergrass)			3.00

Time, 1:10 3-5. Scratched: Nodding.

Third race—One mile:

Star Prince (Corbett)	$ 6.00	$3.60	$2.80
Taddywawa (Lyons)		3.20	2.40
Carolyn Chappelle (Critchfield)			2.40

Time, 1:40 4-5.

Fourth race—A. B. Spreckels Handicap; mile and seventy yards.

Alexander Pantages (Philpot)	$ 8.00	$3.20	$2.40
Rip Rap (Inzelone)		8.00	5.00
Longridge (Jones)			2.40

Time, 1:42 4-5. Scratched: Adamas, Serenader, Inca, Bonnie Omar.

Fifth race—Mile and a sixteenth:

General Seth (Critchfield)	$ 8.00	$4.00	$3.00
Revgillon (Frye)		8.00	4.00
Sappodilla (Palacz)			2.40

Time, 1:47 4-5. Scratched: Catesby.

Sixth race—Futurity course:

Harry H. Bell (Frye)	$ 4.40	$2.80	$2.40
Bon Pile (Walls)		4.00	3.00
Bull Run (Louman)			4.00

Time, 1:10. Scratched: Harbinger, Shasta Rabbi.

OVERNIGHT ENTRIES

Rural Gossip	102
Frank Gailor	108
Nose Dive	108
Norosakelna	99
Tenibuilder	99
Lake Tahoe	96
Duty Boy	105
Chiva	105
Proclaimer	102
Chick Bell	104
Second race—One mile	
Combat	105
Eagle's Home	101
Miss Chatterton	98
Highland Prince	104
Greenhills	110
Cullacan	103
Bluefish	113
Saranson	99
Brown Hank	102
Heroakan	99
Third race—Clubhouse course	
Bon Pila	107
My Daddy	109
Irish Stew	108
Gateshy	108
Nodding	107
White Lights	105
Ensenada	105
Fourth race—Lady riders. Futurity course	
For Me	127
Jagger	127
I Told You	124
Poison Oak	124
*Musketeer	127
*Jim Bethel	127
Adolphus	127
Burr Winslow	127
*Irwin entry	
Fifth race—Futurity course	
Witchmount	107
*Bambeau	107
Marya Toy	91
†Dolita	99
*Shasta Gold	108
†Serenader	113
Oreskes II	111
Indian Love Call	125
*Creech entry †Labrae entry	
Sixth race—One mile	
Ourieda	110
First Mission	107
Cloud Accelerator	113
Ginger Pyle	113
Lorena Marcella	108
Ponimoi	110
Captain Guard	108
Seventh race—Mile and seventy yards	
Kingman	112
Duckweed	112
Red Banner	106
Golden Sweep	109
Warbird	101
Herdsman	108
Prospect	107
Quick Asset	105
Firth of Tay	113
Black Hawk	113

Weather, cloudy; track, fast.

England Piles Up Big Score Against South Australia

ADELAIDE, South Australia, Oct. 27 (Canadian Press Cable via Reuter's).—England, in their cricket match against South Australia, completed their first innings today, scoring 528 runs. Hammond, not out, carried his total from 116 to 145. Chapman, the English captain, who gave a great exhibition of powerful driving and hooking today, also got 145.

Grimmett, the Australian test team bowler, playing for South Australia, was moderately successful, his average being six wickets for 109 runs. South Australia made a good start when they went to the wicket, scoring 155 runs for one wicket before stumps were drawn on account of bad light. Victor Richardson has 84 runs to his credit.

Action in O.C. Football

Football action snap from Britain. Lewis, the Arsenal goalkeeper, making a flying save during the game against Huddersfield Town at Highbury.

Saanich Thistles and Greenshirts Victors In Milton Cup Soccer

Former Eleven Hands Westholmes 8-2 Defeat at Beacon Hill—Victoria West Win by Odd Goal in Five From Dockers in Listless Game

Victoria West and Saanich Thistles will enter the second round of the Milton Cup soccer series in company with Five C's and Victoria City. The Greenshirts humbled the Dockers in the opening round 3-2, at the Royal Athletic Park yesterday, while Saanich meted out an 8-2 setback to the Hotelmen at Beacon Hill. The C's and City aggregations each received a bye.

WESTS COME THROUGH

After holding a 1-0 advantage at the conclusion of the first half, Esquimalt was unable to cope with the attacking forces of the Victoria West eleven, and went down to a 3-2 defeat in a somewhat listless and ragged exhibition. The Wests owe the greater share of the fruits of victory to Pat Mulcahy, their speedy and clever outside left, for his two goals in the second half, while "Scotty" Robinson, his inside man, was responsible for the third goal and the one that eventually spelt disaster for the Dockers. Bobby Stewart netted Esquimalt's first counter in the opening half, while McNeil, at centre forward, netted their second and final goal.

Wests went on the offensive at the start, but it was only a short time before the Dockers were forcing the issue, and after Collier had sent in a perfect centre from the left wing Stewart tipped the leather in the net for the first and only score of the first half. Play that continued was ragged, with the Wests halfs displaying their worst form this season. In fact the Greenshirts as a whole were disappointing. Esquimalt loomed up dangerously at times, but the trusty Bob Whyte played steady ball, and, this combined with Hetherington's work, was enough to keep the goal clear. Victoria West first line of attack gave the Dockers' supporters a score, but hefty kicking by Sweeney and Joe Watt, and the odd save by Chalmers accounted for a 1-0 score in favor of Esquimalt at half-time.

LISTLESS GAME

For the first twenty minutes of the second half the Greenshirts continued to play their listless game, and Esquimalt showed to advantage. However, Pat Mulcahy lifted the cloud when he banged the leather home for their first goal after twenty-five minutes of play. This counter installed new life into the Wests, and from then on they looked like a new team. Mulcahy put his teammates out in front five minutes later when he sent in a stinger which Chalmers failed to hold. The Greenshirts continued their pressure on the opposing goal, and Chalmers made a number of good saves. "Scotty" Robinson came out of his shell and netted his first goal towards the close, when he met the rebound from Stewart's shot and booted it in the net. Esquimalt stayed in the fight and were successful in scoring in the dying stages when McNeil drove a low shot in the corner of the net. As the final whistle sounded Esquimalt's chances of capturing the Milton Cup became a thing of the past. "Scotty" McKay refereed, and the teams were:

Victoria West—Hetherington, Bob Whyte, "Red" Hawkes, Passmore, Peden, Popham, Thompson, Stewart, Plump, Robinson and Mulcahy.

Esquimalt—Chalmers, Sweeney, Joe Watt, Hosmer, Mesher, Burnett, Stewart, John Watt, McNeil, Wagland and Collier.

SAANICH THISTLES WIN

At Beacon Hill Park the Westholme team again suffered defeat, this time at the hands of the Saanich Thistles. A factor which contributed very largely towards the result, which was eight goals to two in favor of the Saanich team was the lack of a man on the side of the losers, who took the field ten strong. They had had bad luck in losing H. Greenwood, who is at present in hospital with an injured foot. Attempts had been made to persuade the Esquimalt team to consent to the transfer of L. Banks, but these had proved abortive. In spite of this handicap, however, the Westholme boys played a very plucky game, and showed a distinct improvement upon their recent form.

The Thistles won the toss and chose to defend the south goal, working down hill for the first half. Morehouse scored for the Thistles in the first five minutes after the kick off. A lot of good work was done for the winning team by Jim Crowe at left half, who sent some well-directed passes buzzing along the wing. Viggers scored again for the Thistles with a straight right footer, which was followed by a combined attack by the Westholme team, which very nearly resulted in a goal. D'Arcy brought the lead up to three, and then McNaughton drew first blood for the Westholmes after a very spectacular dribble which puzzled the opposing backs. He might very easily have scored a minute later, but for the fact that he had to stop to fidget with his cap. The practice of wearing headgear has brought more than one good player to grief, and remains one of the ununderstandable mistakes of association football.

The second half showed the depleted Westholmes tiring. Essler scored three times for the Thistles, and his performance was further augmented by Minnis and Ewing. Towards the blowing of the last whistle McNaughton scored a second time for the Westholmes. His play was as good as any on the field, although the whole tea mis now working much more in tune.

Alcock refereed and the teams were:

Saanich Thistles: W. Hogan, Joe Crowe, W. Harper, W. Campbell, E. Viggers, Jim Crowe, J. D'Arcy, G. Morehouse, S. Essler, J. Minnis, J. Ewing.

Westholme: T. Bennett, G. Carter, J. Carmichael, J. McIvor, A. Kelman, J. Drysburgh, A. McNaughton, T. Southern, R. Sneddon and J. Tipper.

Worters Not for Sale Leonard Says

PITTSBURGH, Pa., Oct. 27.—Benny Leonard, new owner of the Pittsburgh Pirates National Hockey team, here yesterday to look over his material for the 1928 season, emphatically denied that Roy Worters, star goalie, will be sold or transferred or that other players will be sacrificed for cash considerations.

At the same time he stated that when the 1929 season rolls around the Pirates will be housed in their own arena.

Football Meetings

A meeting of the Junior Football Association will be held at the Y.M.C.A. on Tuesday at 8 o'clock. Delegates from all junior teams are requested to attend.

Entries for the Lower Island Cup series will be accepted at this meeting. This competition is open to all junior teams affiliated with the B.C.J.F.A.

An important meeting of the Victoria and District Wednesday Football League will be held tomorrow at 8 o'clock in the Ideal Barber Shop, Douglas Street. All clubs are asked to have a delegate present.

Tommy Fielding Will Be Matched With Townsend

JACK Allen, who is looking after Bobby Eber, was greatly disappointed at his protege's showing last night against Tommy Fielding, and will bring over Billy Townsend next Saturday to battle the local ace. Allen, after the fight, stated he had underestimated the local product and will stack up one of his topnotch boys in an effort to vindicate his opinion that Victoria has not the best British Columbia featherweight. The bout will be over ten rounds, and is expected to be held in the Sons of Canada Hall.

QUEENS TAKE BIG LEAD IN RUGBY LEAGUE

Defeat Toronto University Sixteen to Four in Intercollegiate Clash—Tigers Whip Argos

WILD SCENES AT MONTREAL GAME

TORONTO, Oct. 27.—Queens University of Kingston took a stranglehold on the leadership of the Intercollegiate Rugby Union here today when they rolled up a 16 to 4 victory over Toronto University. The tricolor, after an unimpressive performance in the first half, opened up with a brilliant and inspired attack after the intermission, scoring fifteen of their sixteen points in the last two quarters. To Howard Carter, star kicker of the tricolor, goes the major portion of the acclaim in Queens' triumph. Supplementing his consistently good punting, Carter shone in his extension runs, accounting for a touch, and with a pretty drop kick that settled the outcome of the game beyond all question. He was ably supported by Durham, who scored Queens' second touch.

PANTHERS ON TOP

KITCHENER, Oct. 27.—By virtue of their 10 to 7 victory over the Sarnia Imperials here this afternoon, the Irwin City Panthers maintained their leadership in the senior Ontario Rugby Football Union, and appear to be the team of the local group to meet Balmy Beach in the final.

TIGERS STOP ARGOS

HAMILTON, Oct. 27.—Hamilton Tigers about clinched a second title here today, when they registered a 15-2 win over Argos. Tigers showed superiority in the line and Welch had a little edge in the kicking duel with Turville, the oarsman's ace.

A WILD MELEE

MONTREAL, Oct. 27.—Montreal's "Big Four" football entry romped to a 21 to 0 victory over the Ottawa Senators here today. The locals clearly outclassed the visitors in all departments of the game, scoring a rouge in the first quarter, and a drop kick and a converted try, besides a rouge, in the second quarter. The wheelers amassed ten points in the final quarter by way of two touchdowns.

In the last half the game developed rough proportions, which culminated when Radley, Ottawa lineman, walloped Referee De Gruchy during a wild melee which started when Radley knocked over Wright when the latter was getting away a punt. Al Blair jumped into the fray, which soon had players of both teams exchanging blows. When things were finally straightened out, Radley was banished from the game and Blair was given a five-minute penalty. After the game, Referee De Gruchy announced that as far as he was concerned, Radley would draw a life suspension from "Big Four" football.

AIRMEN SWAMP CUBS

CAMP BORDEN, Oct. 27.—Turning in the best exhibition, they have given this season, Dave Harding's Camp Borden Airmen swamped Hamilton Cubs under a 28-3 score in a senior Ontario Rugby Football Union game here this afternoon.

Walter Hagen Wins Unofficial World's Golf Championship

ST. LOUIS, Oct. 27. — Walter Hagen, British open golf champion, defeated Johnny Farrell, American titleholder, 5 and 4, in the fourth and final thirty-six-hole match between the pair to decide the unofficial world's golf championship at the St. Louis Country Club today. Starting the afternoon round four down, Farrell was pressing and hooking his drives while his putter also failed to work satisfactorily. Hagen played a steady game. Farrell went out in 37 this afternoon, with Hagen scoring 38. Hagen was one over par this morning with a 72, while Farrell took 76.

WALTER HAGEN

Alberta Wins Rugby

EDMONTON, Oct. 27.—University of Alberta defeated University of Manitoba 20-6 in a Canadian rugby game here today.

FLASHY LOCAL BOY EASILY OUTPOINTS FORMER CHAMPION

Bobby "Bad News" Eber Fails to Take One Round in Ten-Round Main Event at Sons of Canada Hall—Fielding Has Opponent in Distress Many Times But Fails to Land K.O.

Former Bantamweight Champion Makes Disappointing Showing

A skeleton of the once mighty Bobby "Bad News" Eber, former undefeated Canadian featherweight champion, appeared at the Sons of Canada Hall last night in a ten-round main event against Tommy Fielding, of Victoria, and holder of the junior lightweight championship of Vancouver Island, and took one of the worst lickings in his pugilistic career. Out of condition, appearing muscle-bound and considerably slowed up, Eber was not able to take one of the ten rounds, in a bout that was disappointing from start to finish. Tommy Fielding won nine, while to give Eber the credit of sharing one round with the local flash is being generous enough.

Fielding had the former champion at his mercy a number of times, but failed to land the sleep producer. One point, however, that stands in favor of the local flash is the fact that he sent Eber to the canvas for the count of eight in the second round. This, according to advance press reports, is the first time that Eber has ever been knocked off his pins. It was plainly seen after the first round that Fielding was his master, and as the bout progressed it became more positive that the local flash was the better man. He threw plenty of gloves at Eber, gloves that at times came so fast that the former champion was bewildered and annoyed. In the second round Eber appeared to have landed a low blow which made Fielding wince and made him sore, with the result that he tore into the former titleholder and planted a hefty right to the midsection. Eber went to the canvas and claimed a foul, but Tommy Burge, the third man in the ring commenced to count him out, and after taking the count of eight, Eber rose to his feet and continued.

OLD CUT OPENED

A straight left in the fifth tore open an old cut over Eber's right eye, and claret commenced to flow. Fielding kept forcing the fight, landing many telling blows as Eber hung on consistently to avoid further trouble. After taking a few nasty ones in the eighth, Eber went down of his own accord and stayed down for the count of nine, proving conclusively that he was out of condition. The remaining two rounds saw him absorb plenty of punishment as he danced around the ring in an effort to evade the now fighting Fielding. In the tenth, in particular, he locked his arms around the local flash to avoid taking the count.

So decisive was Fielding's victory that the fans, the largest number to attend a professional fistic show here for many years, started to leave their seats without waiting to hear the decision. Fielding weighed 129 pounds, Eber 125.

ALBIE DAVIES WINS

Albie Davies, clever local bantamweight, added another victory to his credit when he was given the call over Johnny McDonald, of Vancouver, after four rounds. Cahill, one of the judges, and Tommy Burge, the referee, marked their card for the local boy, while "Scotty" McKay marked a draw.

Tommy McBeigh, of Vancouver, and Jumbo Davies, of Victoria, gave the fans plenty of thrills in their four-round mix, with the local lad being given the decision. In this bout "Scotty" McKay and the referee marked their cards for the local battler, but Cahill, the other judge, declared the bout a draw. The decision was the most unpopular that has been given at a local show this year.

In the curtain raiser, Tim Keist was given the call over Bobby Burns, of New York. As the fighters left the ring after their battle Burns, the defeated man, was given an ovation equal to that of a champion, not because he should have won the bout, but for his gameness.

TOMMY FIELDING

Junior lightweight champion of Vancouver Island, who gave Bobby "Bad News" Eber, former Canadian featherweight champion, one of the worst defeats of his pugilistic career at the Sons of Canada Hall last night in a ten-round bout. The local boxer took nine rounds. The other was even.

Coeds Gasp as Star Is Thrown for Pants Loss

By AL DEMAREE

(Former Pitcher New York Giants)

"I've seen a lot of peculiar plays in football," says Jimmy Stahlman, "but I only saw one man who made the supreme sacrifice and really gave his pants to his dear old Alma Mater.

"Vanderbilt was playing University of Virginia, I believe," says Jimmy. "When 'Peck' Owens, a famous Vanderbilt player, got away with an open field ahead of him and only one of the enemy in pursuit.

"As they neared the goal line the tackler made a last despairing dive at 'Peck' and just succeeded in getting a hold on the waistband of Owens' football pants. As 'Peck' wouldn't stop and the pants did he crawled over the line for a touchdown minus those very necessary articles of adornment.

"Freshmen and Sophs wept and hundreds of coeds were thrown into wild hysteria at 'Peck's' embarrassment and magnificent gesture of self-sacrifice.

"To this day at Vanderbilt University they date football history from that fateful day, 'That 'Peck' Owens gave his pants for dear old Vanderbilt'."

Mrs. Philbrick and Mary Campbell Win Par Competitions

Mrs. Philbrick won the ladies' class "A" par competition played at the Victoria Golf Club yesterday, when she finished four down. Miss Mary Campbell walked off with the honors in class "B" by completing the round two down.

Lady members are reminded that the annual meeting of the club will be held tomorrow afternoon at 4.30 o'clock.

Strangler Lewis Wins

PHILADELPHIA, Oct. 27. — Ed "Strangler" Lewis, claimant of the heavyweight wrestling championship, defeated John Paul Jones, of Texas, in a one-fall match here last night, after applying three headlocks. Jones was pinned to the mat after forty-eight minutes and thirty-two seconds of wrestling. Jones relied largely on armlocks, and twice threw Lewis out of the ring. He weighed 205 pounds, and Lewis 230.

MAY GET TOGETHER

Although there is no surface indications that the breech betwen the Army and Navy will be healed, there is still hope in some quarters that the two Government schools will meet on the gridiron as usual this Fall.

KICKED OFF SQUAD

Because he failed to pass an examination, Everett Olsen, captain of the Illinois basketball team, was banished from play early in February.

VANCOUVER GRIDDERS OUTPLAY VICTORIA ELEVEN

Mainlanders Defeat Capitals 16 to 1 in "Big Four" Struggle

Terminal City Squad Hands Local Canadian Ruggers Second Setback—Varsity Walks All Over Royal Team, Winning 22-1

VANCOUVER, Oct. 27.—Mighty Bill Henderson's line-cracking drives ripping Victoria's line for crucial gains spelled victory for Vancouver in today's "Big Four" game at Athletic Park. Three touchdowns, to one deadline kick made Vancouver's victory 16 to 1.

Weakened by the loss of four regulars—McDonald, McAllister, Emery and Lamb—and by the inexperience of others, Victoria's squad was not the same as the one which threatened Vasity last Saturday.

McMillan, Horne and Forbes, with his kicking, were there for Victoria, and their line showed intelligence, though it weakened before Henderson's onslaughts. One of the notable features of Victoria's team was the playing of two new men, Hall and Stagg, English Rugby players from Britain, who were playing their first game of Canadian Rugby. Former members of the Navy fifteen, they were rushed into Victoria's line-up Friday afternoon, and they broke up more than one play.

Henderson ripped out the first touch on a fake crisscross after Victoria muffed an on-side kick play, which they tried from their fifteen-yard line. Errington had made a good gain. Then Henderson took the ball to the five-yard line, and then he went across on the next play. Victoria, gaining on a couple of fumbles and hurried kicks, got to the gates of Vancouver's goal line, but they were stopped when they tried line bucking. McMillan missed his drop kick but it soared on across the deadline for the single point.

Vancouver countermarched from the twenty-five-yard line, and with the help of Downey's kicks they reached striking distance again. Two plays failed from the ten-yard line and then Errington found a hole and went through. The half ended, Vancouver 10; Victoria 1. In the third, Vancouver's touchdown came again after a series of line bucks and end runs. This time when Henderson went through he knocked out two men on the way, so hard did he hit the line. Then Tennant converted making it 16 to 1. That ended the scoring.

Summaries: Vancouver 5; 5; 6; 0—16. Victoria—0; 1; 0; 0—1.

Penalties—Henderson, Vancouver, high tackling.

Substitutions—Vancouver: First half, Allward for Anderson; Greenwood for Marsh, Anderson for Allward. Victoria: First half none. Vancouver: Second half, Marsh for Matthewson; Allward for Henderson; Barto for Donnally; Foggo for Bourque. Victoria: Second half, Henderson for Pratt; Owens for Kinsman; Hunning for Skillings.

VARSITY WINS AGAIN

NEW WESTMINSTER, Oct. 27.—Varsity's Canadian Rugby team registered another triumph Saturday afternoon when it defeated New Westminster 22-1 in a "Big Four" fixture at Queens Park.

The students played brilliant football and went into an early lead, the count at half-time being 12-12. In the second half New Westminster put up a hard defence and played their best football of the season. Wentworth was the star performer for Varsity, while d'Easum and Goldie shone for the losers.

AMERICAN FOOTBALL

At Seattle—Oregon State College 29, Washington 0. Washington State 51; College of Idaho 0.

At Moscow, Idaho—Idaho 20, University of California 0.

At Stanford—Stanford 47, Fresno State Teachers 0.

At South Bend—Notre Dame 32, Drake 6.

At Philadelphia—Navy 6, Pennsylvania 0.

At Berkeley—Olympic Club of San Francisco 12, University of California 0. University of Southern California 19, Occidental College 0.

At New Haven—Army 18, Yale 6.

At Princeton—Princeton 3, Cornell 0.

At Cambridge—Harvard 19, Dartmouth 7.

Vancouver Football

VANCOUVER, Oct. 27.—Football results here today follow:

First Division Soccer — North Shore United 1, St. Saviours 1 (tie).

English Rugby—Rowing Club 18, Ex-King George 13; Meralomas 21, Varsity 0; Firemen 9, Seaforths 6.

LEADERS KEEP POSITIONS IN ENGLISH FIRST

Top Five Teams All Win Games—Blackburn Rovers Still in Front—Chelsea Lose Lead

NOTTS COUNTY GO INTO FIRST BERTH

LONDON, Oct, 27.—The first five teams in the English Soccer League First Division, headed by Blackburn Rovers, all won their games today, so the averages, as far as the positions of the clubs are concerned, will show no change. Following the cupholders, who beat West Ham United, are Derby County, who beat Burnley; Leeds United, who went to Everton, and beat the league champions 1-0; Sheffield Wednesday, who nosed out Cardiff by a similar score, and Leicester City, who defeated Manchester City at home in a fine performance.

In the Second Division Chelsea, by only getting a draw with Southampton, lose their leadership. Notts County, who won from Bristol, taking first place, and Hull City, who defeated Clapton, being second. Chelsea is now third.

In Scotland, league football was a secondary consideration, because of the international match between Scotland and Wales, and the fact that neither Rangers nor Partick was playing.

LONDON, Oct. 27.—League football games today resulted as follows:

ENGLISH LEAGUE—DIV. I

Arsenal 4, Liverpool 4.
Birmingham 3, Aston Villa 4.
Blackburn Rovers 2, West Ham 0.
Bolton 3, Sheffield 1.
Derby 4, Burnley 0.
Everton 0, Leeds United 1.
Huddersfield 1, Manchester U. 2.
Manchester City 2, Leicester 3.
Portsmouth 4, Bury 1.
Sheffield Wednesday 1, Cardiff 0.
Sunderland 5, Newcastle 2.

ENGLISH LEAGUE—DIV. II

Barnsley 2, Wolverhampton 2.
Blackpool 4, Oldham 0.
Bradford 7, Preston 2.
Bristol City 0, Notts County 4
Chelsea 1, Southampton 1.
Clapton 0, Hull City 2.
Grimsby 4, Reading 0.
Notts Forest 0, Millwall 4.
Stoke City 2, Tottenham 0.

FOR MEN ONLY — — — — By Ripley

These are strenuous days in sport. Football, boxing, hockey and marathon racing are upon us, and each seems more violent than the other. All are games for men only. There are no ladies' auxiliaries connected with the Fall pastimes.

Which game, do you say, is the toughest?

Football?

Surely a game of gameness. A game that requires strength of character and strength of mind as well as physical strength. A rough game of violent contact—but the contacts made in football seem everlasting. Anybody who has played football always swears by it, and, although they may afterward win honors in other branches of sport, the gridiron always holds their affections. I have never met a baseball player or a boxer who, once having played football, did not prefer it to all other sports.

Boxing is violent—certainly.

However, I have heard many boxers declare that football was the more strenuous game of the two. Boxing is sometimes too violent, and furnishes many sad examples of its violence. The "good game kid" of today is too often the "poor, goofy guy" of tomorrow.

Just now we have the little brown boy with the big name—Abdul Baghimel El Ouafi—who is running marathons against our best men. There is a hard game for you! Try running twenty-six miles some day.

Many say that ice hockey is the fastest and most strenuous of all pastimes. Maybe they are right. Certainly other games cannot match the thrills and spills of the scampering skaters. They carry clubs, too.

How about rowing? The finish of a boat race usually means the finish of the oarsmen.

Don't forget water polo—and lacrosse!

BRAVES DENY REPORT ABOUT HORNSBY SALE

Club Says No Deal Has Been Made Yet — Paper States Boston Star Sold to Cubs for $200,000

CHICAGO OWNER ISSUES DENIAL

BOSTON, Oct. 27.—Denial that Rogers Hornsby had been sold to the Chicago Cubs was made by officials of the Boston Braves today, when informed of a report that the Boston manager had been sent to the Cubs for $200,000 and three players.

"We have made no deal concerning Hornsby yet," said Ed Cunningham, secretary of the Braves, "and we will not take any action until after election day.

"When the deal is made it will be announced in Boston."

Judge Emil Fuchs, president of the club, also denied that the deal had been made.

CHICAGO, Oct. 27. — William Veeck, president of the Chicago Cubs, said today that no deal had been closed as yet by the Cubs for obtaining Rogers Hornsby, of the Boston Braves. Commenting on a copyrighted story by the New York Sun to the effect that Hornsby had been acquired by the Cubs for $200,000 and three players, Veeck said that "the deal is no further along than it was six weeks ago, when the other stories were printed."

BIGGEST DEAL IN BASEBALL

NEW YORK, Oct. 27.—The New York Sun in a copyrighted story today says Rogers Hornsby, manager of the Boston Braves, has been bought by the Chicago Cubs for $200,000 plus the players Webb, Heathcote and Maguire. The story says Hornsby received a bonus of $25,000 for signing a contract to play second base for the Cubs for the next three years at a salary of $40,000 a year.

The story by The Sun's sports editor, Joe Vila, adds that the contract was signed and sealed after a talk with a representative of William Wrigley, Jr., Cubs owner, at a New York hotel a week ago yesterday.

The deal by which Wrigley obtained the right to sign Hornsby is hailed as the biggest in the history of baseball. The payment of $200,000 in real money for Hornsby breaks all records, the story points out. The players, Webb, Heathcote and Maguire are valued collectively at about $30,000.

KENT'S

Brunswick RADIO

A Six-Tube Electric Radio in a beautifully finished walnut cabinet, fully equipped with special speaker and all ready to tune in.

$184—$15 Cash

Balance On Convenient Terms

We have the largest assortment of Radios in Victoria, and are prepared to give you real radio satisfaction.

641 Yates St. KENT'S Phone 3449

Established 67 years

FAST SKATERS Prefer the C.C.M.

See Our New Skates for Speed and Pleasure

Special Models for Hockey and Figure Skating

Here are the best skates made. Manufactured in Canada—the home of the great ice game. Fast skates for flying feet—you'll appreciate their magic lightness and rejoice that you chose the best.

C.C.M. Pleasure Nickel-Plated Tube Skates $5.00
Other C.C.M. Skates from $1.00
Men's Skating Boots from $4.25
Boys' from $3.85
McPherson's Hitch Ladies' Boots ..... Lightning $5.50

1410-12 DOUGLAS Peden Bros PHONE 817

BICYCLES—SPORTING GOODS—TOYS

Christmas Greeting Cards

WE have a very select range of choice Personal Greeting Cards, in many varieties and designs. Our Sample Books are now ready for your selection and we invite your early inspection while lines are complete.

THE COLONIST

Commercial Printing Departments

Phone 197

1211 Broad Street Victoria, B. C.

Firestone Tires On Time Payments At Tom Lumsden's SUPER-SERVICE

Yates at Quadra. Ph. 6277-78

Farrell and Hagen Will Play Today

JOPLIN, Mo., Oct. 27. — Johnny Farrell, national open champion of America, and Walter Hagen, holder of the British open crown, will pair in an exhibition game here tomorrow against Ed Dudley, of Hollywood, and Horton Smith, professional of Oak Hill Club, here. The match will be eighteen holes, with a purse of $1,000 to the winners.

HIS LARGEST SQUAD

The largest squad ever to turn out for track at California in Walter Christie's long career there greeted him a few days ago. One hundred and twenty-five candidates greeted him the first day.

Swansea 2, Middlesbrough 3.
West Bromwich 3, Port Vale 1.

DIVISION III—SOUTHERN

Bournemouth 6, Bristol Rovers 2.
Brentford 0, Watford 1.
Brighton and Hove 3, Gillingham 1.
Charlton 4, Swindon 1.
Coventry 3, Newport 1.
Exeter City 1, Plymouth 2.
Luton 3, Walsall 1.
Merthyr 1, Queen's Park 2.
Northampton 8, Crystal Palace 1.
Norwich 3, Torquay 0.
Southend 0, Fulham 1.

DIVISION III—NORTHERN

Ashington 3, Hartlepool 1.
Barrow 1, Bradford City 3.
Chesterfield 1, Lincoln City 1.
Darlington 3, Wigan 0.
Doncaster 4, Accrington 1.
Nelson 4, Rotherham 2.
New Brighton 4, Stockport 1.
Rochdale 5, Tranmere 1.
Southport 6, Crewe Alex. 2.
South Shields 5, Carlisle 0.
Wrexham 2, Halifax 2.

SCOTTISH LEAGUE—DIV. I

Aberdeen 1, Hearts 3.
Clyde 2, St. Johnstone 1.
Dundee 2, Ayr United 3.
Falkirk 0, Motherwell 7.
Hamilton 1, Airdrie 3.
Hibernians 6, Third Lanark 1
Kilmarnock 4, Cowdenbeath 2.
Queen's Park 4, Celtic 4.
Raith Rovers 1, St. Mirren 5.
Rangers-Partick, not played.

SCOTTISH LEAGUE—DIV. II

Albion Rovers 4, Bo'ness 0.
Alloa 2, East Fife 4.
Bathgate 0, Leith 5.
Clydebank 1, East Stirling 3
Dunfermline 4, Stenhousemuir 3.
Forfar 1, Arthurlie 1.
King's Park 0, Dundee United 2.
Morton 3, Dumbarton 1.
Queen of South 0, Arbroath 3.
St. Bernards 5, Armadale 1.

RUGBY LEAGUE

Bramley 10, Batley 0.
Carlisle 13, Warrington 36.
Castleford 10, Wakefield 10.
Dewsbury 35, Bradford 0.
Halifax 18, York 0.
Hull 4, St. Helens 10.
Hunslet 11, Hull Kingston 7.
Keighley 0, Featherstone 7.
Oldham 5, Leigh 5.
St. Helens Recs. 10, Leeds 27.
Salford 16, Wigan High 0.
Widnes 7, Winston 5.
Wigan 18, Huddersfield 0.

RUGBY UNION

Blackheath 10, London Scottish 13.
Guy's Hospital 5, Harlequins 19.
London Welsh 8, Newport 16.
Old Merchant Taylors 8, Old Blues 16.
Richmond 0, Cambridge University 14.
St. Mary's Hospital 8, Cross Keys 13.
Aberavon 6, Llanelly 3.
Bristol 4, Rosslyn Park 5.
Bath 19, Old Edwardians 5.
Coventry 9, Bedford 6.
Chatham Services 6, St. Bart's Hospital 6.
Moseley 3, Gloucester 8.
Manchester 14, Liverpool 0.
Northampton 11, Leicester 8.
Newton Abbott 19, Devenport Services 33.
Nuneaton 6, London Irish 11.
Neath 28, Penarth 6.
Plymouth Albion 24, Exeter 0.
Pontypool 3, Abertillery 5.
Swansea 9, Cardiff 21.
Portsmouth Services 8, Oxford University 8.
Glasgow Acads. 22, Edinburgh Acads. 9.
Royal Highland 3, Watsonians 16.
Edinburgh Institute 16, West of Scotland 16.

COUNTY CHAMPIONSHIP

Cheshire 3, Northumberland 11.
Durham 3, Cumberland 5.
Gloucestershire 13, Devonshire 0.
Somersetshire 10, Cornwall 8.

BOWLING

NIGHT OWLS GO UNDER

Colonist Night Owls, last year's champions of the City Bowling League, passed up their opportunity of gaining undisputed occupation of the top berth when they dropped two games to James Island on the Arcade Alleys yesterday afternoon. The powdermen lost the first game by twenty pins when they toppled 766 to their opponents' 786. From this point on they passed the 800 mark, and, although their opponents bettered their score of the first game, they fell short of the needed number of pins.

J. Huxtable, of Night Owls, was high man in the individual and aggregate scoring with 194 and 549 respectively.

Complete scores follow:

Colonist Night Owls

J. Skellern	124	153	136	413
W. Norris	149	156	133	438
A. Anderson	184	140	156	480
H. Moulton	152	151	188	491
J. Huxtable	177	194	178	549
Totals	786	794	791	2371

James Island

I. Malcolm	156	178	163	497
B. Puggle	171	142	164	477
R. Lyons	133	186	159	478
W. Thatcher	170	152	191	513
A. Falk	136	162	191	489
Totals	766	820	868	2454

THIS WEEK'S GAMES

Games scheduled for this week in the different leagues are as follows:

Fivepin League

Monday—Colonist Typos vs. Times Compos.
Tuesday—Colonist Editorials vs. Dynamites.
Wednesday—C.N.R. vs. Quinnettes.
Thursday—Poodle Dog Cafe vs. Arcades.
Friday — Whizbangs vs. Times Scribes.

City League

Thursday—Cougars vs. Colonist Night Owls.
Friday—Colonist vs. James Island.

Commercial League

Monday—Poodle Dog Cafe vs. Stocker's.
Tuesday—Restorer "A" vs. Restorer "B."
Wednesday—Victoria Baggage vs. James Island.

THE STANDINGS

FIVEPIN LEAGUE

	Won	Lost	Pct
Arcades	5	1	.837
Quinnettes	4	2	.667
Poodle Dog Cafe	4	2	.667
Times Compos	4	2	.667
Dynamites	2	2	.500
Colonist Editorials	3	3	.500
Colonist Typos	3	4	.333
Whizbangs	1	2	.333
C.N.R.	0	3	.000
Times Scribes	0	6	.000

CITY LEAGUE

	Won	Lost	Pct.
Colonist Night Owls	4	2	.667
Cougars	4	2	.667
James Island	3	3	.500
Colonist	1	5	.167

COMMERCIAL LEAGUE

	Won	Lost	Pct.
Poodle Dog Cafe	6	0	1.000
Victoria Baggage	3	0	1.000
James Island	3	0	1.000
Stocker's	3	3	.500
Restorer "A"	2	4	.333
Arcades	1	5	.167
Restorer "B"	0	6	.000

Victoria Boy Third

KINGSTON, Oct. 27.—Cadet J. B. Groves, of Victoria, secured third place in the Royal Military five-mile cross-country race on Friday after a keen contest which attracted 132 runners.

B Company won the championship trophy by having the most cadets cross the finishing line.

JUNIOR SOCCER

The results in the Junior Soccer League yesterday were as follows:

James Bay 4, Bapcos 0.
Y.M.C.A. 5, Oaklands 1.

HAS BIG MEMBERSHIP

The German Labor Athletic and Sport League, which is to hold a big convention and tournament at Leipsig next June, has nearly 800,000 members on its rolls.

Health After Illness

A Daily Wine Glass Full of

Convido Port

will nourish the blood and enable you to put on weight.

The noblest Port of all.

Always ask for Convido.

This advertisement is not published or displayed by the Liquor Control Board or by the Government of British Columbia.

You'll enjoy 4 POINT TOBACCO Coarse & Fine Cut

PREMIUMS

Pocket packet 15¢
½ lb. Vacuum tin 80¢

Try it Your dealer has it

Boys' and Girls' Raincoats

In yellow, blue, red and green oilskin. Good values at ..... $4.75 and $5.00

Men's Oilskins
Best Brands

Jackets at ..... $3.25 and $3.75
Pants at ..... $2.75 and $3.25
¾-Length Coats ..... $5.25 to $7.00
Long Coats ..... $5.75 to $7.50

RUBBER BOOTS—MACKINAWS

Hunters' Clothing, Etc.—See Our Stock

F. Jeune & Bro., Ltd.

Phone 795 570 Johnson

Leo Diegel, Low Medalist of 1928, Also Wins Biggest Quota of Events

Al Espinosa Runs P.G.A. Champion Close Second, With Johnny Farrell, Last Year's Winner, Third

By BUNKER

Ranking Player	Rounds	Strokes	Average
No. 1—Leo Diegel	51	3,729	72 16-17
No. 2—Al Espinosa	75	5,478	72 1-25
No. 3—J. Farrell	61	4,458	73 5-61
No. 4—Macdonald Smith	58	4,238	73 2-29
No. 5—G. Sarazen	52	3,820	73 6-13
No. 6—J. Kirkwood	42	3,088	73 11-21
No. 7—T. Armour	84	6,194	73 33-42
No. 8—R. Cruickshank	71	5,237	73 54-71
No. 9—A Watrous	51	3,765	73 14-17
No. 10—Ed. Dudley	41	3,039	74 5-41

From the medal viewpoint, the above is the order in which the first ten golfers of America must be ranked for the year 1928.

The computation is based on forty or more rounds of medal competition in tourament play or qualifying play. This seems the only just way.

Of course this bars out two noted amateurs, Bobby Jones and George Von Elm, who undoubtedly belong in the ranks of the first ten medalists of the country. Von Elm, in fact, has an average slightly better than Diegel's—72 29-35 strokes for 35 rounds—while Jones' is also better than Leo's—72 8-9 strokes for nine rounds.

Walter Hagen doesn't get into the first ten for two reasons—he played only twenty-eight tournament rounds and his average was 74 4-7. Frank Walsh, of Appleton, Wis., and Bill Burke, of Port Chester, N.Y., did better than Hagen, though Walsh played twice as many rounds as Hagen and Burke almost three times as many.

Such other noted stars as Harry Cooper, Bill Mehlhorn, Joe Turnesa, John Golden, Jock Hutchison, Willie Klein, Jim Barnes and Mike Grady were considerably out of the running—indeed some of them were far out of it.

Last year Hagen, Cooper, Golden and Mehlhorn were among the first ten medalists, while Turnesa was barely squeezed out by Mehlhorn.

Comparison of last year's rankings with the rankings this year, and also the scores, is interesting. Here they are:

1927		
No. 1—J. Farrell	73	7-76
No. 2—W. Hagen	73	4-5
No. 3—H. Cooper	73	17-23
No. 4—R. Cruickshank	73	67-83
No. 5—Leo Diegel	74	
No. 6—Al Espinosa	74	7-54
No. 7—G. Sarazen	74	13-54
No. 8—John Golden	74	9-37
No. 9—Tommy Armour	74	23-86
No. 10—W. Mehlhorn	74	16-45

1928		
L. Diegel	72	16-17
Al Espinosa	72	1-25
J. Farrell	73	5-61
Macdonald Smith	73	2-29
G. Sarazen	73	6-13
J. Kirkwood	73	11-21
T. Armour	73	31-42
R. Cruickshank	73	54-71
A. Watrous	73	14-17
Ed. Dudley	74	5-41

This table not only shows the shifts in the standings for the two years; it indicates that faster golf was played in 1928 than in 1927. The averages of the first ten players are generally lower.

Clearly Leo Diegel is entitled to supplant Johnny Farrell among the medalists. There will be some doubt as to which of these two should rank as the best player of the year from all viewpoints, but very likely, because Farrell won the National Open, he will come first. Considering that Diegel won the Canadian Open and the P.G.A. title—the latter after conquering Hagen, Sarazen and Al Espinosa consecutively—his claims to consideration certainly are strong.

Leo's record during the year was steadily good. Johnny's had some scars on it. He was beaten by an unknown in the Metropolitan P.G.A. championship and even failed to qualify for the National P.G.A.

Here is the way the stars stand according to their record in winning tournaments since the start of the last Winter season on through the Spring, Summer and Autumn play:

First—Diegel: National P.G.A.; Canadian Open; Massachusetts Open; Long Beach, Cal., Open (tie); San Diego Open; Metropolitan P.G.A. Medal.

Second—Farrell: National Open; La Gorce Open; Fairview Open (one day).

Third—Hagen: British Open.

Fourth—Armour: Metropolitan Open; National Links Open; Pennsylvania Open; Philadelphia Open; Oregon Open.

Fifth—Mehlhorn: Montauk Beach Open; San Antonio Open; Long Beach Open (tie); Richmond Open; Westchester Open.

Sixth—Al Espinosa: Florida West Coast Open; Mid-American Open; P.G.A. Qualifying Medal.

Seventh—Macdonald Smith: Los Angeles Open; Palos Verdes Open; South Central Open.

Eighth—Abe Espinosa: Western Open; Chicago District Open.

Ninth—Bill Burke: North and South Open.

Tenth—H. Ciuci: Florida State Open; Old Westbury Open (one day).

Eleventh—G. Von Elm: Michigan Open; Gold Mashie.

Others—D. O. F. Willing: Pacific Northwest Open. W. Macfarlane: Shawnee Open. W. Pursey: Washington Open. R. Cruickshank: Maryland Open. W. Klein: New York State Open. L. Nabholtz: El Paso Open. Joe Turnesa: Mid-South Open. E. Dudley, A. Manero and H. Martin: Tie for La Jolla Open. John Golden: New Jersey State Open. Al Watrous and W. Hunter: Tie for Riviera Open. Jess Sweetser: Victory Cup.

MOVIES HURT EYES

George Uhle, Cleveland pitcher, says he doesn't attend the movies very often because he thinks they are harmful to his eyes.

Mercolized Wax Keeps Skin Young

Remove all blemishes and discolorations by regularly using pure mercolized wax. Get an ounce at any drug store and use as directed. Fine, almost invisible particles of aged skin peel off until all defects, such as pimples, liver spots, tan, freckles and large pores have disappeared. Skin is beautifully clear, soft and velvety, and face looks years younger. Mercolized wax brings out the hidden beauty. To quickly remove wrinkles and age lines, use this face lotion: 1 ounce powdered saxolite and 1 half-pint witch hazel. (Advt.)

Bacardi

CUBA'S FAMOUS LIQUEUR

Makes a variety of delicious cocktails

Piquant flavor assists digestion

Get the genuine BACARDI, distilled and bottled only by Compania "Ron Bacardi" S.A., Santiago de Cuba & Havana.

This advertisement is not published or displayed by the Liquor Control Board or by the Government of British Columbia.

WALES BEATEN BY SCOTLAND

International Soccer Fixture at Glasgow Won by Home Team by Score of Four to Two

60,000 FANS SEE TEAMS IN ACTION

GLASGOW, Oct. 27.—Scotland defeated Wales by four to two in an international soccer match here today.

Of the international series between the two countries, which began in 1876, Scotland has won 33 matches, Wales 6, while 10 have been drawn. The teams:

Wales—Gray, Manchester City; Morley, Clapton; Jennings, Bolton; Bennion, Manchester United; Keenor, Cardiff; W. Davies, Notts County; Evans, Huddersfield; Len Davies, Cardiff; Lewis, Swansea; Hole, Swansea; R. Williams, Manchester City.

Scotland—Harkness, Hearts; Gray, Rangers; Blair, Clyde; Muirhead, Rangers; King, Queen's Park; McMullan, Manchester; Jackson, Huddersfield; Dunn, Everton; Gallagher, Newcastle; McPhail, Rangers, and Morton, Rangers.

60,000 ATTEND

The match, which was played under dull skies, but on an excellent pitch, drew a crowd of 60,000. Wales staged an offensive from the kick-off and Hole forced a corner, which turned out to be fruitless. Then Scotland swung into action and attacked vigorously. Jackson, Morton and McMullan all had shots at the Welsh goal, though they never got to Gray. For several minutes the Welsh defence was sorely harassed, but it stood up against the Scottish forward line.

At length Wales shook off the enemy and, keeping the ball, got into the Scottish territory. An error by the Scottish forwards, who missed McPhail's pass, gave W. Davies a chance which he was quick to seize. He ran through the Scottish defence and scored to put Wales ahead. The Scots rallied and McMullan got in on top of Gray. The Welsh goalie cleared a terrific shot. The Scots' eagerness gave Gray an opportunity to display rare daring in clearing.

After twenty-five minutes and following a period of sustained pressure, Morton made an opening and Gallagher, galloping up at great speed, literally bundled Keenor and Gray and the ball into the net for the equalizer. Scotland then monopolized the play, hemming the Welsh in their own territory. Gallagher scored again just before half-time to put Scotland one up.

GALLAGHER SCORES AGAIN

When the game was resumed after the interval, Scotland attacked with great vigor. Dunn broke through the Welsh defence and Gray was drawn out of his goal. A fine pass came across to Gallagher, who netted easily. Seven minutes later Dunn got through on Gray again and this time booted into the goal himself for Scotland's fourth goal. The Scottish team kept the game in the Welsh half for twenty minutes, but did not score again. Ten minutes from time, following a Welsh onslaught, W. Davies scored Wales' second point. With a two-goal advantage Scotland played safe and won a well-deserved victory.

WILL PILOT SAN ANTONIO

Frank Gibson, catcher last season with the Boston Braves, has been appointed manager of the San Antonio Texas League Club for this coming season.

Famous Canadian Skater

GORDON THOMSON, famous Canadian speed skater, who will be seen at the Rotary Ice Carnival on November 10. Thomson also pairs with Mae Fielding in a number of whirlwind acts. Other notable performers on the Big Ice Carnival bill are Shipstad and Johnson, the world's most noted ice comedians; Mrs. Verna Miles and her ballet of juvenile skaters; Miss Jo Holt, of Vancouver, one of Canada's most accomplished amateur skaters, who has won trophies and championships in Switzerland against international opponents.

C.P.S. AVENGE PREVIOUS LOSS

Defeat Victoria Capitals, 26-20, in Fast Hoop Game—Sons of Canada Down Normal

FIDELIS LADIES DEFEAT AXIOMS

Norm Forbes and his band of Victoria Capitals were handed a surprise package last evening in the City Basketball League in the men's senior division, in the way of a 26-20 setback by the C.P.S. representatives. Stew Skillings, husky centre for the lumbermen, with sixteen points, tells the story in a nutshell. Time and time again he eluded and broke through the Capitals' guards single-handed to drop in some pretty baskets.

The game started at a medium pace, and one minute after the whistle Skillings lopped in the first basket. Twice in succession, and in rapid time he repeated his performance to make the score 6-0 in the C.P.S. favor. McKenzie registered the Caps' first basket shortly after. Two beautiful field goals by Art Boyd, and three more added to the lumbermen's sheet by Skillings, made the count stand 11-6. Good defensive work by Wooldridge and Fagenburg, of the C.P.S., kept the Capitals from piling in baskets. Before the interval, Hocking added two baskets and Skillings a pretty field goal and a free shot. In the initial half the lanky centre man recorded no less than fourteen points of his team's eighteen. The score stood 18-9 in in the C.P.S. favor.

GAME GETS ROUGH

The second stanza was a great deal rougher and Bob Whyte was busy handing out personals to both sides. Skillings was checked closely, and as a result he only added two more points to his total. The remainder of the tussle was one team scoring and then the other, and the final toot of the whistle saw the score board reading 26-20. Bob Whyte refereed and Bill Blair officiated as umpire. The teams were:

C.P.S.—Dowds, Fagenburg (1), S. Skillings (16), Wooldridge, Davis, Butler, B. Hocking (9).

Capitals—McKenzie (5), Webster (2), Boyd (4), Fatt (1), Forbes (4), Skillings, Wachter (2), Husband, Willoughby (2).

SONS VICTORIOUS

Two beautiful field goals by Harold Brynjolfson one minute from time, gave the Sons of Canada, senior "B" team, a hard-fought battle from the Normal School by 26-20. The teams fought neck and neck from the start to the finish, and it looked very much like a tie game until Brynjolfson dropped in the deciding baskets in the dying moments. At half-time the score stood 14-10 in the Sons' favor. Nicol and Brynjolfson were the outstanding men on the floor, and also the leading point gatherers for the winners; the former netted twelve points and the latter eight. Tom little was by far the best man on the students' lineup, and was leading scorer with eight points. Foubister refereed and the teams were:

S.O.C.—Brynjolfson (8), Nicol (12), Greenwood, Dempster, John Taylor (2), Jack Taylor, Partington (4).

Normal—Crawford (4), Snowsell (2), Thompson (4), Johnson (2), Fyfe, Darcy, Little (8).

FIDELIS COME THROUGH

Led by Catherine Freeman and "Torchy" Bailey, with ten and eight points respectively, the Fidelis walked off the floor on the long end of a 24-11 score, over the Axioms. At the half-way mark the winners were leading 10-8, and after the rest period they steadily increased the count, chiefly through the fine playing of "Torchy" Bailey, their centre. Foubister refereed and the teams were:

Fidelis—C. Freeman (10), I. Foubister, C. Robertson, T. Bailey (8), M. Brackenridge, I. Philbrook, B. Macmurchie (6).

Axioms—K. Freestone (2), K. Forbes, J. Milliken (5), B. Webster, A. Lang (4), R. Bethbell, C. Anderson.

BROTHER ACT

Joe Sewell, Cleveland shortstop, is almost three years older than his brother, Luke, Indian catcher. Joe has been with the Ohioans since 1920, Luke since 1921.

Phillips Exeter Academy will spend $140,000 in improvements to the Thompson Gymnasium and the Plimpton playing fields. New stands to seat 6,000 fans will be ready for the annual classic with Phillips Andover in 1929.

With the Trundlers

By KING PIN

"Hats off" to "Welshie" and his Arcades, who, after the first two weeks of action in the Fivepin League, making strikes, spares and splits, are the proud occupants of the premier berth. They have the slight margin of one game separating them from the Quinettes, Poodle Dog Cafe and Times Compos, while the latter clubs have the distinction of holding this same margin over the Dynamites and Colonist Editorials. In all, a matter of two games difference is seen between six of the ten teams, which makes King Pin feel quite safe in assuming that it will be some race ere the curtain rings down on the first half.

The Whizbangs, a last minute entry in the league, are to be congratulated on taking one game in their first fixture, and then again, when it is taken into consideration that they bumped into the Arcades, they are deserving of more than ordinary congratulations. The writer is of the opinion that with a little practice these same Whizbangs will live up to their name and wreck many of the opposing teams.

The whitewash of the Canadian National five at the hands of the Dynamites came as a surprise, but King Pin is apt to believe that the layoff that the C.N.R. suffered through the withdrawal from the league of the C.P.R. had something to do with their downfall. However the C.N.R. are billed to meet the Quinettes this week and it would be no surprise to see the railwaymen grab off a couple of games.

Times Scribes, for some unknown reason, have failed to appear in the win column. In fact their aggregate score last week was slightly below that of the first week. One thing in their favor is the fact that they are all youngsters, and King Pin feels confident that they will get into the battle and make a better showing in the near future.

The writer is given to understand from a reliable source that Reginald Hayward, M.L.A., has come forward with a cup for the championship of the Fivepin League. There is no doubt that the bowlers will appreciate this good Samaritan act on the part of Victoria's popular member to the Legislature.

Albert Theobold, of the Poodle Dog Cafe five, set a high mark for the fivepin trundlers to aim at when he toppled 234 in his first game last week against the Times Scribes. Theobold looms up as one of the best and most consistent bowlers in the league. Others who have entered the hall of fame are Johnny Quinn, of the Quinettes, with 211; F. Peard, of the Whizbangs, 203; S. Jenkins, Times Compos, 206; E. Stewart, Times Compos, 210, and J. Hough, Colonist Typos, 207. King Pin ventures to say that this number will be tripled before the first half of the schedule becomes history.

Colonist, City League maple-smashers, ran wild last Thursday in the first game against the Cougars and ran up 906 for the season's high mark. G. Motion, veteran of the bowling alleys, was in rare form and split 241 pins in this game. This score stands as the highest in the City League to date.

The Cougars are rolling fairly consistently and are in the high-scoring column. They have dropped one game in the last two weeks and that was to the Colonist, when they rolled their 906 score. Scores such as that are not made every day and the Cougars have no reason to feel dissatisfied with their performances.

Colonist Night Owls suffered a bad shock on Saturday when James Island took two of the three games. J. Skellern and W. Norris, of the Night Owls, appeared off form, the former rolling 413 and the latter 438. If the Night Owls intend to retain the championship they won last year they will have to show better class.

In the Commercial League "Snowy" Nelson and his Poodle Dog Cafe five stand out as the leaders, with six straight games to their credit. The cafemen started off like a million dollars and King Pin looks forward to seeing them somewhere close to, if not at the top, when the schedule is completed.

Restorer "A" uncorked the season's surprise packet last week when they took two games from the Arcades. Keep up the good work, Restorer.

Now that Restorer "A" has broke through with a win, how about it, Restorer "B"? King Pin would like to suggest that you follow the footsteps of your shipmates and in your next fixture roll a little better score than your opponents.

As Told by Big Leaguers

Talking Today

FRED LINDSTROM—Helping Young Players to Become Big Leaguers.

LARRY DOYLE—A Thrilling Catch in the Old Days.

GROVER ALEXANDER—My Greatest Satisfaction.

By J. P. GLASS

ANS generally do not know how much big league ball players do to get young amateur and semi-pro stars a chance to make good in professional ball.

Some of them are out to earn bonuses for picking up diamonds in the rough. Others, like Freddie Lindstrom, of the Giants, for instance, stretch out a helping hand through a disinterested desire to do some good in the world.

"Money is a great thing," says Lindstrom, "but there's a lot else in life that can help to make you happy.

"Among the fellows I helped to get jobs are Joe Witry, who recently was recalled by the Giants; Paul Florence, who is catching for Indianapolis; Bob Shanklin, who is on the payroll at Toledo as a pitcher; Johnny Kleutsch, who formerly was an outfielder at Toledo, and Jim Sweeney, who also was at Toledo, playing third base regularly in 1928.

"Sweeney is a real comer. I found him playing in the K. of C. League in Chicago and recommended him to Toledo. There wasn't much chance for him at the start, but one Mudhen infielder went bad and another broke a leg. Jim got in and made good. He's on the way to the big leagues now, for he's a real player.

"I might collect some coin for finding these players, but I won't do it. One reason is that it would be hanging a ring around their necks. They'd feel too much of an obligation to me, work under pressure, and so not be able to give a good account of themselves.

"Sometimes they hesitate when a chance comes to them because the pay doesn't look big enough. I tell them they are better off if they start with a small salary because they're sure to get a better chance to make good.

"The case of Sweeney proves that this policy is a logical one. He went to Toledo for little money. There really wasn't a place for him in the beginning, but the club could afford to carry him for the time being and give him a good trial. When other players lost their places he got an opportunity. Now he is near to the time when he will draw down a big league salary."

LARRY PULLS THE BRUTAL

Just as much disappointed as any other of the Giants over their failure to win the 1928 pennant was Larry Doyle, third baseman of the club in the old gonfalon winning days when Mathewson was the team's star pitcher; Chief Meyers and Roger Bresnahan caught, and other stalwarts were Merkle, Bridwell, Seymour and Devlin. Larry still is a Giant, though not on the playing field. He is an assistant secretary.

Looking back to other days, Larry Doyle remembers a pennant race even more dramatic than the recent one. It was in 1908, the year the Giants and Cubs finished in a tie, the race being settled by a play-off game, which the Cubs won.

Like all the other Giants of that day, Larry still resents the fact that during their last series with the Cubs in September the game which would have given them the pennant was taken from them because of Fred Merkle's famous failure to touch second base when Al Bridwell's winning single advanced him to that station. But he also gets pleasure out of recalling that series. It was during it that he made the most thrilling catch of his career.

"This play kept us in the pennant race," recalls Larry.

"The Cubs had got three men on with only one out. 'Hooks' Wiltse, the left-hander, was pitching for us, and had been doing a good job up to this point. He had to, for Mordecai Brown—'Three-Fingered' Brown—was working for the Cubs and giving us trouble, as he almost always did.

"We only had a one-run lead, but McGraw trusted Wiltse to come through. The infield was drawn in and 'Hooks' tried to make the batter hit a grounder, so we would get a force-out at the plate, or maybe a double paw.

"Frank Schulte was at bat for the Cubs. He hit a terrific line drive toward right field. I was playing away in and I still don't know how I caught the ball, but I did. There didn't seem time enough for me to jump up and reach out my gloved hand, and it's a wonder that I held on, too. However, I came down with the ball and threw to Merkle at first for the double play which left us winners.

"I'll never forget the crack of Schulte's bat, the groan of the crowd, the thud of the ball in my hand and then the roar of triumph that swept the stands. Those sounds will be music in my ears to my dying day."

FORTUNE SMILES ON ALEX

Every fan in the country is sorry that old Grover Cleveland Alexander had to have the experience of the last world series come after his great achievements in the 1926 series. However, long after he leaves the big leagues he can dwell in the happy memory of those victorious days.

Just prior to the recent clash with the Yankees I asked Alex what in baseball had given him the greatest satisfaction.

"There's only one answer," said he, "that was winning two games in the 1926 series and going in to help take the final and deciding game.

"That season gave me all sorts of satisfaction. Of course when the Cubs got rid of me, I was hurt a lot. But the first time I pitched against them I beat them and then I was satisfied aplenty. I felt better and better as the season progressed, and I kept on winning games for the Cardinals and the team kept climbing. My satisfaction grew when we won the pennant. It reached its height when I fared so well against the Yankees."

COLDS IN THE HEAD INFLUENZA LA GRIPPE

Relieved in a night by

GRIP-FIX

IN CAPSULE FORM

Formula—Aspirin, Phenacetine, Quinine, Salol, Caffein, Cascara and Capsicum Monobromate—Just what your physician would use.

At all Druggists 35c Box

THE VANCOUVER DRUG CO. LTD., Special Agents

British Consols

"A Cigarette for Every Taste"

In the BLUE package (WITH CARD PICTURES)

The original British Consols which created a new standard of taste and quality.

In the GREEN package (NO CARD PICTURES)

EXPORT - Milder and made from only finest selected imported Virginia tobaccos.

50

SO MANY HUSBANDS DEPEND ON ME

A fable for British Columbia Housewives

SHE saw them in her kitchen – a host of elf-like men. A miller, a soap maker, a travelling salesman. A band of Lilliputians, each representing one local industry in which her fellow men and women are employed.

Back of each local product she saw ambitious families just like her own. That is why she enjoyed a sense of pride and loyalty every time she purchased the products of her fellow men. In every room in her house she saw the vision of the elfine workmen, for the articles of her home from attic to basement were the products of her home land.

There's a moral to this story

Every time a housewife purchases a *B. C.* product, British Columbia husbands benefit. *B. C.* Industries are kept active replacing the products purchased by local housewives. Every woman who knows the prosperity of British Columbia husbands depends on their wives, asks first: "Is it made in B. C.?"

This is the sixth advertisement of a series authorized by the B.C. Products Bureau of the Vancouver Board of Trade in the interests of the manufacturers of British Columbia.

BE PROUD TO BUY B.C. PRODUCTS

Be Sure and See the New Automatics

All the latest features that make for comfort, convenience and perfect cooking results will be found in the New Westinghouse Automatic Ranges. The appearance of their new Duo-tone porcelain finish will greatly beautify your kitchen. New fast heating elements will give intense heat in a few seconds. New automatic features will look after your dinner while it is cooking and give you more time for other activities. New low prices will enable you to enjoy the many advantages of this truly wonderful range for much less than formerly.

MURPHY ELECTRIC CO.
722 YATES ST.
Agents for
Westinghouse
ELECTRIC RANGES
MADE IN CANADA

Life Insurance the Arch-Enemy of Worry

A HUNDRED hours of worry will not provide for one dollar's debt. A Life Insurance Policy will not only safeguard the financial future of your family but will also provide for your own dependent years.

Enquire today

THE
MANUFACTURERS LIFE
INSURANCE COMPANY
HEAD OFFICE TORONTO, CANADA

Branch Office, Pemberton Bldg., Victoria, B.C.
James Sherratt, District Manager

Overseas *for Christmas and return* $155

Third Class

SOMEWHERE between Land's End and John O'Groats there's a neighbourhood you know . . . a place you still call "Home". See it again this Yuletide, and spend a merry, old-time Christmas with your 'kin folk' over there.

And remember, when planning your trip, that Cunard and Anchor-Donaldson service, comfort and accommodation are unsurpassed. Our name has been famous on the Atlantic since 1840. $155 is the round trip fare for comfortable Third Class accommodation. For your convenience we have arranged a number of Special Christmas Sailings. Ask about them.

Weekly sailings from Montreal to Plymouth, Cherbourg, London, Belfast, Liverpool and Glasgow until November 15. Departures from Halifax and Saint John thereafter.

See your local steamship agent, or write

CANADIAN SERVICE
Cunard *and* **Anchor-Donaldson** LINES

622 Hastings Street W.
Vancouver, B.C.

Him—It's not fair. You went off with that bounder and left me standing there like an ass.

Her—Well, even if I did marry you, I can't help the way you naturally stand on it.

Witchcraft and Quackery Display at Budapest for Delectation of Doctors

Copyright 1928 by The North American Newspaper Alliance

BUDAPEST, Hungary, Oct. 27.—Quacks have flourished the world over since the beginning of time, and will continue to flourish so long as human credulity exists. An exhibition in progress here shows in a remarkable way the lengths to which quackery has gone.

It is an old experience that after all world-shaking events man is especially prone to mysticism and more easily falls victim to superstition and quackery. This has been manifest since the war. The present, therefore, was considered propitious for a technical exhibition to expose quackery, so the exhibition was arranged to coincide with the annual Congress of the National Medical Alliance at Budapest.

The specific object is to present Hungary's medico - ethnographical records of quack instruments and crude curative methods employed by rustics, to compare quackery with scientific healing, and to expose propaganda and advertising activities of quacks.

The exhibition visitor is at once confronted with life-size figures of notorious quacks and popular healers. His attention is claimed by the gold saman, well known among certain Siberian tribes related to the Hungarians and dwelling on the banks of the Amur, who believes he holds communion with spirits when he is in a trance induced by the beating of his drum,

One of the exhibits of the Budapest Exposition which is exposing the quackery practised upon the superstitious masses in Hungary. This grotesque African fetish figure is supposed to protect its owner against disease.

and at such times effects cures on the advices of a spirit control.

The American or European visitor is not greatly surprised by the claims of the gold saman, since his counterpart appears now in many guises and as many cities. But one is amused by the figure of a man suffering from cholerophobia, made from a seventeenth century English caricature. He carries, both attached to his clothes and piled on a hand cart he pushes before him, a mass of advertising matter relating to remedies for cholera, and to various kinds of fumigators.

THE CHINESE DOCTOR

There is an excellent model of a Chinese doctor's dispensary, with the servant playing the mandolin, while in front of the house stand figures familiar in Chinese towns: the blind masseur playing the flute, and the street-doctor.

Another well-known character, faithfully represented, is the woman quack of Hungarian villages, holding the satchel containing her instruments and secret curative treasures.

If you're feeling all run down and look a little pale, take an apple and stud it with nails. Then you may not look so interesting, but you'll be healthy.

There is a group of the animals invested by Hungarians with occult powers, the owl, bat, raven and luminous-eyed cat.

Among exhibits representing curative methods of primitive peoples are Chinese, Negro, Paraguay, Ostyak and Indian pipes, which, besides being used for pleasure, are held to be of value in treating the sick. With the pipes are displayed cigars wrapped in bamboo and palm leaves, bunches of tobacco, opium balls, and a lamp for lighting opium; also the areka leaf, scissors for cutting the nut, basins used for making betel, and betel glasses.

An apple a day is acknowledged to keep the doctor away, but with nails stuck in it it would appear to be a panacea for anaemia.

All manner of fetishes, idols and amulets of professed curative and prophylactic value are on view. An interesting piece from Southwest Africa is a statue covered with human skin.

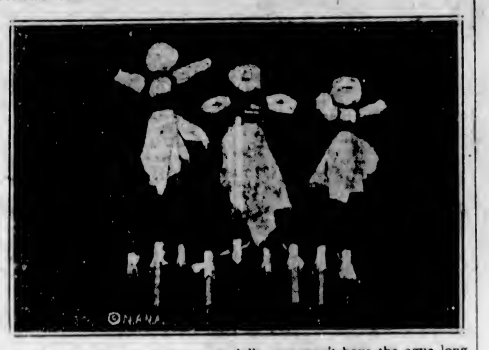

If you have the ague and three rag dolls, you won't have the ague long. Place the dolls at a crossroads at midnight, Eastern Standard Time, and the finder will posses your ague as well as your dolls. Below the ague dolls are smaller ones, an antidote for mouth diseases.

Special credit is due the organizer of the exhibition for having obtained a beautiful triptych in apotheosis of Semmelweis, "savior of mothers."

ANTIDOTES FOR EVIL EYE

Of the amulets and talismans of Dr. Geza Paludi's collection, the greater part serve as antidotes to the evil eye and enchantment, a cause of terror among primitive people from the earliest times. There is the bronze phallus, an amulet favored by the ancient Romans, the Italian manifica (hand with thumb between first and second fingers) and corno, (little horn), as well as three Byzantine amulets of glass plate.

There are many kinds of coins, worn round the neck as talismans against jaundice and plague. There are thalers dating from the beginning of the sixteenth century, also a rich collection of the tables of numbers (often in the Hebrew language) of the various planets used by the Cabalists. One precious gold amulet protects against poison and stabbing, and a small English silver coin was used as a "touch piece" for the King's Evil.

During the terrible epidemics rife in the disease-ridden Middle Ages, the protection of the saints was constantly invoked. And so it came about that nearly every complaint or disease was the care of some particular patron saint to whom the affected person prayed, wearing the patron's portrait about his neck on a medal. Medals of this character comprise those of Saint Benedict, Saint Sebastian, Saint Anastasius and Saint George. There are also the medallions of nature healers and magnetizers.

The head and bones of a goose, tied in a bundle with roots and bits of wool. Just put this on the doorstep of an enemy, and he'll contract any disease your fancy desires

Many quaint things are to be found among the paraphernalia of protective superstition, of which the following are typical: A coffin-nail, efficacious against ear-ache; a wax goblet, for persons with jaundice; a collar of buttons on tape, warranted to cure an abscess; bone-powder pounded from a child's skull, for dipsomania, three rag dolls—one of these to be placed by a person with ague at the junction of cross-roads at midnight, his indisposition being transferred to the unlucky finder of the doll.

GARLIC FOR WITCHCRAFT

There is an ointment compounded of bullock's hair and cream, good for sores on the leg, a necklace of garlic to ward off witchcraft; the bone of an unchristened child, to cause barrenness; an egg-shell containing horsehair, to be thrown away after touching the sore part of the body, the finder being affected with the disease and the former sufferer thereby relieved; a bundle comprising a goose's head, bones, roots and wool to be placed on the threshhold of one's enemy, who passing over it, will contract any disease one may wish!

Objects and instruments of quackery seized by the police and those belonging to the Criminological Museum of the State Police at Budapest are also on view, including cuppers, blisterers and tooth-breakers. There is also a representation of a tooth-drawing ceremony enacted by the village barber—and his victim.

The real value of the exhibition is its exposure of harmful, popular customs and superstitions still prevailing among the lower classes. There is great need to enlighten and instruct the masses in this respect.

Mrs. Stewart—What do you do when Junior comes home all covered with dirt?

Mrs. Nevins—I try to make the punishment fit the grime!

Kidneys On the Bum? Try New 48 Hour Test

If you Get Up Nights, suffer from Backache, Burning, Leg and Groin Pains, and kidneys function poorly, perhaps you need to remove irritating poisons with a stimulating diuretic like the new Cystex 48-Hour Test.

The World's largest drug stores have recommended and guaranteed nearly a million packages with remarkable results. No narcotics or habit forming drugs. List of safe ingredients in every package.

Ask any drug store for Cystex. Make a 48-Hour Test to quickly alleviate pains, enable you to sleep well, feel like new and full of pep. Only 60c if completely satisfactory, otherwise your money back, immediately on request. (Advt.)

TALKING FILMS ARE TO ENTER CHURCH

Actors Proceed to the Holy Land to Make Bible Pictures in Situ

The Religious Film Trust, of New York announce plans to provide churches throughout the country with talking picture equipment in order to show religious films with sound accompaniment. Later the company will record sermons by famous clergymen and supply talking screen versions of them throughout the country, together with sacred music programmes by large choirs and orchestras.

The organization will send a company of motion-picture actors in September to make a series of films of Bible stories in their historical environment and with authentic costumes. This expedition is to be directed by Colonel E. A. Watkins, noted traveler and lecturer on the Holy Land.

An offer has been made, it was said, to Rex Ingram, director of "The Four Horsemen of the Apocalypse" and "The Garden of Allah," to direct the Biblical films. None of the pictures made are to be shown in motion picture houses. They will be displayed in churches and religious edifices only.

Twenty Bible stories will be filmed either on the historical ground where they are known to have occurred or in the locality where they are traditionally believed to have taken place, according to Colonel Watkins. The first film on the programme, for instance, is "Abel, the Shepherd of Eden," and it will be photographed, Colonel Watkins said, on a fertile and beautiful location in Mesopotamia on the Euphrates River, which many scholars believed to have been the estate of the first family.

It is thought that the car which jumped a wall near Lachine mistook a scarecrow in the field for a pedestrian.

A Compromise with Quality never makes a Bargain

WOMEN of today have become keen buyers, and they realize that quality means economy. This is evidenced in the fact that the Maytag, the world's finest washer, leads all others in sales. For twenty-five years it has been the favorite of Canadian housewives.

The Maytag is different, because numerous basic patents protect its vital and original features of design; because the vast resources and tremendous production facilities of the world's largest washer factory make the finest materials and the highest-grade workmanship cost less per unit. Maytag perfection is protected by more than 544 individual factory inspections on each washer.

The seamless, cast-aluminum, heat-retaining tub and the Gyrafoam action wash the grimiest clothes clean without hand-rubbing.

For homes without electricity, the Maytag is available with in-built gasoline motor.

The Roller Water Remover, with a flexible top roll and a hard bottom roll, gently, but thoroughly removes both soap and water evenly from all parts of the garment and spares the buttons. There are a score of other Maytag advantages.

Try a Maytag FREE

Phone for a Maytag before next wash-day. Find out why this "new-day" washer has sold itself to over a million homes. *If it doesn't sell itself, don't keep it.*

Deferred Payments You'll Never Miss

THE MAYTAG SHOP
1427 Douglas St. Phone 3163

BRANCHES

Calgary, Alta. . . 407 Eighth Ave., W.
Edmonton, Alta. . . 10349 Jasper Ave.
Hamilton, Ont. . . . 238 King St., E.
Lethbridge, Alta. . . 518 4th Ave., So.
Montreal, Que. . . . 1709 Amherst St.
Moose Jaw, Sask. . 522 Main St., No.
Quebec City, Que., 811 Rue St. Vallier
Regina, Sask. . . . 1761 Hamilton St.
Toronto, Ont. . . . . 391 Yonge St.
Vancouver, B. C. . . 902 Granville St.
Victoria, B. C. . . . 1427 Douglas St.

THE MAYTAG CO., LTD., General Offices, WINNIPEG, MANITOBA

For 25 Years the Choice of Canada's Homemakers

Sold by First Class Merchants Throughout the Dominion. Ask Your Local Dealer. He Will Be Glad to Supply You.

C-18-30

Maytag Aluminum Washer

ROCK GAS

A Genuine Gas Brings Every Cooking Lighting and Heating Convenience of the City to Your Home Beyond the Gas Mains

At City Prices

Safe, Odorless,, Non-Asphyxiating Clean Gas, producing an intense heat for use with any standard gas appliance.

Look for the Rock Gas or Pyrofax Insert in the advertisements for the Red Wheel Ranges in McCall's and Modern Priscilla..

The distribution of Rock Gas is accomplished by a nation-wide chain of distributing stations so that every Rock Gas user obtains prompt and dependable service.

Listen-In on Stations CKMO at 10:30 Every Tuesday Night and CFCT Every Night at 6:10

Vancouver Island Rock Gas Distributors, Ltd.

614 View Street Victoria Phone 8834

OR

B. C. ROCK GAS, LIMITED, 720 HOMER STREET
VANCOUVER, B.C.

Plays and Players

NEW IDEA LIGHTING EFFECTS FEATURED

"The Docks of New York" at Capitol Theatre Discloses Wonderful Special Lighting

The unusual lighting effects that characterize the work of Josef von Sternberg are very much in evidence in "The Docks of New York," the latest starring picture of George Bancroft, opening tomorrow for three days at the Capitol Theatre. It's a Paramount picture.

Almost ninety per cent of the story's action takes place at night along the New York waterfront. Heavy fog fills the streets outside and creeps through doors and windows of the shabby houses. Spluttering arc lights of a decade ago cast weird shadows along the docks.

Bancroft portrays the role of a ship's stoker in his latest picture. The story is an original screen story written by John Monk Saunders, famed author of "Wings" and "The Legion of the Condemned." The star has an opportunity to display his histrionic ability to good advantage by virtue of the dramatic plot, and critics have hailed him again for his startling work.

He is ably supported by a wonderful cast. Betty Compson heads the featured list of players who assist in the success of the picture. Baclanova, who has caused nothing short of a sensation for her recent screen work, is also included in the cast. Others are Mitchel Lewis, Gustav von Seyffertitz, Guy Oliver, Clyde Cook and others

The stage attractions at the Capitol for this week include Galangis, a complete musical revue, a juvenile show which is outstanding; August Prosteri, Italian operatic baritone in song selections, and Sugar Foot Brown, hailed as the sweetest dancer yet. The Capitol stage band and Harold Bechtel, the singing M.C., complete the bill of vaudeville which will be offered twice daily.

AMUSEMENTS

Capitol—"The Docks of New York," starring George Bancroft.

Columbia—Clive Brook in "The Passionate Adventure."

Coliseum—"Half a Bride," featuring Esther Ralston.

Dominion—Richard Barthelmess in "The Patent Leather Kid."

Playhouse—"Silk Stockings," starring Laura La Plante.

Rex—Johnny Hines in "Stepping Along."

Carpentier for Stage

Georges Carpentier, the famous boxer, has signed a contract with Charles Gillingham to appear on the New York stage next Spring. His turn is to include singing and dancing.

OUR
Greatest Double Bill—Two First-Run Pictures

Second Feature Presentation:

FOX NEWS USUAL PRICES $25 GIVEN AWAY TUESDAY NIGHT

Matinees Wednesday and Saturday at 2 o'Clock. Nights, 7 to 11

PLAYHOUSE

Always Two Feature Pictures at One Show

MISS ADA DANIELS
Popular Star Appearing This Week at the Coliseum Theatre

CAPITOL

Mon., Tues. and Wed.

Mat. 25¢ Eve. 35¢
Children 10¢ All Day

VAUDEVILLE
And Pictures

ON THE SCREEN

A Terrifically Big Drama of Seamen Ashore—Rough, Salty Drama With a Touch of Humor and a Magnificent Cast of Stars

GEORGE BANCROFT

In

DOCKS OF NEW YORK

A rouser under way. George Bancroft, star of "The Showdown" and "The Drag Net," rousing it with the best of them. Stirring melodrama in a new scene, directed by Josef von Sternberg.

Seamen, stevedores, stokers! All ashore. Ship's in. Seamen who haven't set foot on land for months. Stevedores seeking their sweethearts. Stokers viewing the sun with surprise. All on the docks of New York.

With

Betty Compson and Olga Baclanova

On the Stage—Twice Daily

ATTRACTION EXTRAORDINARY
GALANGIS
A Superb Juvenile Musical Revue of Singing and Dancing
A Complete Show in Itself!

Vocal Specialty
August Prosteri
Italian Operatic Baritone

Dance Novelty
"Sugar Foot" Brown
The Sweetest Dancer Yet

HAROLD BECHTEL
The Singing M.C.

AL. PRESCOTT AND HIS STAGE BAND

Featurettes
Capitol Comedy Special
Pathe Review

FREE LOGE SEATS—Is Your Name Printed Here?
The Capitol Theatre invites Mrs. R. Leahy, "B" Street, and two friends of her own choice, to be its guests any day this week. Please detach this coupon and present to cashier. A New Name Every Morning. Watch for Yours!

EXPLOITS ALLEGED SEX EVOLUTION

Effect of War on Social Fabric Is Theme of "Passionate Adventure" at Columbia

It is clear now that the war effected a complete evolution in the relationship of the sexes. In the national emergency, women shouldered the burden of commercial responsibility, and independence was a natural development. Men, too, unceremoniously snatched from social and domestic ties and thrust into an animal life of mud and blood in Flanders, inevitably became elemental and creatures of impulse and passion. And one result of this combination of circumstances against the sexes was a temporary large increase in the number of divorce cases.

But a less apparent result in many cases was a greater realization of dependence; wives learned to apreciate their husbands and menfolk found that affection meant something more than pretty words and perfunctory kisses.

That is the theme of Mr. Frank Stayton's novel, "The Passionate Adventure," showing at the Columbia Theatre tomorrow. The war upsets a union of detached harmony, the peaceful, passionless married life of Adrian and Drusilla St. Clair—but the upset ultimately has the advantage of bringing them closer together and teaching them the true meaning of matrimony. Alice Joyce and Clive Brock play the roles of husband and wife.

Two Strong Features Booked This Week At Rex, Esquimalt

The Rex Theatre, Esquimalt, will present for the first half of this week, Johnny Hines in "Stepping Along," a picture that is a laugh from start to finish. For the last half, Mary Astor and Lloyd Hughes, in "Sailors' Wives," will be the feature. Manager Lamb has booked a serial for the last half of each week.

Colbourne Troupe Plays "Candida" at Royal on Thursday

Maurice Colbourne, who holds the rights to the plays of George Bernard Shaw in Canada, will present his English company, featuring Baliol Holloway, in "Candida," at Royal Theatre next Thursday and Friday nights. "Candida" is one of the most celebrated of Shaw's plays. Thirty years ago it was first produced in London behind closed doors. In 1903, Arnold Daly gave the play its first American presentation and since that time it has enjoyed continuous revivals, growing in appeal and always remaining modern in view of its subtle appreciation of human nature which remains the same throughout the ages. Candida, the central figure, is a glowing and living creature whose maternal instincts are aroused by weakness and whose love falters before strength which offers her protection. She is the wife of a successful and ambitious clergyman Morell, but with fine courage she fights for independence, striving in vain to impress him with the necessity she feels for spiritual freedom and economic equality

TANK CORPS EPIC IS DOMINION FEATURE

Richard Barthelmess as Hard-Boiled Prizefighter on Screen in "The Patent Leather Kid"

Patrons of the Dominion Theatre will see an entirely new Richard Barthelmess all this week in "The Patent Leather Kid." This epic of the tank corps, produced by First National Pictures on an imposing scale, introduces Barthelmess as a cynical, hard-boiled prizefighter—a characterization differing very radically from anything he has heretofore essayed. The picture is fresh from a sensational engagement of several months at the Globe Theatre on Broadway.

Barthelmess long since gained the reputation of being the most versatile of the screen's younger stars with a remarkable list of screen delineations ranging from the philosophic Chinaman of "Broken Blossoms" to the swaggering gob in "Shore Leave."

In "Experience," the allegorical story of life and its temptations, he appeared as the symbol of "Youth"; in "Scarlet Days" he was the moustachioed Spaniard. The beachcomber of "The Idol Dancer," the country boy of "Tol'able David" the dreamer of "The Bright Shawl," the Cromwellian soldier of fortune in "The Fighting Blade," these are high lights of Richard Barthelmess' diversified career.

His career is dotted with just such examples of variety in characterizations—a daring achievement for an actor of the romantic type. The crippled and deformed young man of "The Enchanted Cottage," that beautifully imaginative story, and the Beau Brummellian young Englishman of "The Amateur Gentleman," are two more instances of Barthelmess' amazing versatility.

Jackie Coogan Now Bloated Millionaire

Jackie Coogan has accepted an offer made by cable to appear in London in November, and with his father, will take part in a sketch at a salary of about £750 a week. Jackie, who was "discovered" by Mr. Charles Chaplin at the age of five, is now fourteen. As a sequel to his appearance with Mr. Chaplin in "The Kid" he amassed a fortune of £300,000 in a few years, and today is probably a millionaire. Most of his earnings have been invested, and he is the owner of much real estate in America.

It will be recalled that Jackie went to London in 1924 on a holiday tour, and was followed by throngs wherever he went. He afterwards visited the Continent and was received by the Pope and Mussolini.

ESTHER RALSTON IN "HALF A BRIDE"

Film Favorite Stars in the Role of an Exotic Flapper at the Coliseum

Esther Ralston's new starring vehicle, the Paramount picture "Half a Bride," which will open at the Coliseum tomorrow evening for a week's run, holds a world of interest for everybody from every angle. It has a stellar cast, an absorbing story, an outstanding star.

The story deals with a girl who, with wealth, physical beauty and mental alertness, has tasted all of life's thrills at the age of twenty-one.

This girl, inspired by a radio lecture on companionate marriage, undertakes for herself a trial marriage in the hope that it may provide a thrill that wine, men and song have failed to give her.

She is shanghaied from her gin-married mate just before her bridal night, taken aboard her father's yacht and forced into a trip to Alaska.

Rebelling, she escapes from the yacht and, with the young captain of the yacht, whom she despises, is adrift on a stormy sea.

With the captain, she is finally washed ashore on a deserted island off the West Coast of British Columbia. For weeks she lives the life of a castaway with a strong, red-blooded he-man whom she had ridiculed and despised when he was in her father's employ.

On the stage the Lee Jaxon Players are offering a pretty little sketch entitled "The Sweetest Love." This play is given as a sequel to that presented the second week the company were in Victoria, "Two Old Sweethearts."

After all, the man in the street hasn't changed much—he used to walk, and now he jumps.

REX THEATRE, ESQUIMALT

Monday to Wednesday
Johnny Hines in
"STEPPING ALONG"
Comedy—News

Thursday to Saturday
Mary Astor and Lloyd Hughes in
"SAILORS' WIVES"
Comedy—News—Serial

Continuous, 7 to 11—Matinee Saturday at 2 o'Clock

GOOD NEWS FOR YOU!

STARTING TOMORROW

We have been successful in securing—what we believe to be—one of the year's finest and greatest productions

For One Entire Week!

IT HAS THRILLED GREAT AUDIENCES FOR

16 Weeks on Broadway at $2.20 7 Weeks in Detroit at $1.65
6 Weeks in Chicago at $1.65

Now It's Here at Usual Prices

RICHARD BARTHELMESS

In Rupert Hughes' Great Novel

The Patent Leather Kid

With Molly O'Day

It's the Ultimate in Motion Picture Entertainment

Read!
What the Big Critics Say:

"Richard Barthelmess' most excellent screen offering since 'Tol'able David'." —New York Mirror.

"Great love story . . . Barthelmess is great . . . Strikes a ringing note of realism." —Chicago Tribune.

"Extraordinary good film show."—Chicago News.

"Tremendously entertaining. Barthelmess is better than he has been in years." —Detroit Times.

"Barthelmess' acting better than anything since 'Tol'able David.' . . . Filled with incidents of general appeal." —Detroit News.

The Greatest Screen Achievement in Years!

DOMINION

PRICES
Mat. . . . . 25¢
Eve. . . . . 35¢
Children . . . 10¢
(All Day)

COLISEUM

Where Everybody Goes and Always Come Back

ALL THIS WEEK

LEE JAXON'S PLAYERS

Present

The Sweetest Love

A Sequel to His Most-Liked Play, "TWO OLD SWEETHEARTS"

Presented at the Request of Mr. Jaxon's Many Followers

ON THE SCREEN

Trial Love
True Love
A Wild Night
A Wedding
A Wakening

A frank and entertaining treatment of the companionate marriage problem, with Esther shanghaied away to a desert isle on her bridal night by a man she loathes and learns to love.

ADOLPH ZUKOR
JESSE L. LASKY
PRESENTS

ESTHER RALSTON
in "Half a Bride"

Folks, Here's Another Bang-Up of a Show, and if business continues to improve we will have to put elastic sides in the theatre in order to accommodate everyone! "Leegco."

WE JUST CAN'T MISS

No Advance in Our Prices 35c, 25c, 10c; Matinees, 25c | Three Shows Saturday 2, 6:30 and 8:30

WE TRY TO PLEASE

LES SMITH'S CONCERT ORCHESTRA

Ladies! Beautiful Gifts for You Every Wednesday Matinee, 1:30. All Seats 25c

Come Early and Avoid Rush

COLISEUM

ROYAL--This Week

8:15 POPULAR SATURDAY MATINEE 2:30

Baliol Holloway

First Transcontinental Visit

MAURICE COLBOURNE

Presents His All-English Company

Including London's Most Famous Classical Actor

Baliol Holloway

In the World's Famous Comedies of

George Bernard Shaw

Monday, Tuesday, Wednesday

"You Never Can Tell"

Thursday, Friday

"Candida"

Preceded by "WOOING SCENE FROM HENRY V"

Saturday Matinee and Night

"The Dark Lady of the Sonnets"

and

"Fanny's First Play"

Evening Prices—Loges, $2.65; Lower Floor, $2.10, $1.60; Balcony, $1.60, $1.05, 80c, 55c. Matinee Prices—Loges, $2.10; Lower Floor, $1.60, $1.05; Balcony, $1.60, $1.05, 80c, 55c. Prices include tax. Box office now open.

COMMODORE BROUGHTON CHAPTER, I.O.D.E.

TEA MUSICAL

Direction Irene Bick

SATURDAY, NOVEMBER 3, 1928
At 3 P.M.
EMPRESS HOTEL
Reserve Tables at Empress—$1.00

Ford Safety Cab Co.

Will Save You 35 to 50 Per Cent on Your Taxi Hire

NEW CARS

RATES: 25c First Mile; 15c Each Additional Mile
NO CHARGE FOR EXTRA PASSENGERS

PHONE 8800 You Pay Only When You Ride.

PLAYHOUSE SHOWS "SILK STOCKINGS"

Gay Farce to Fill Popular Local Cinema With Joy This Week

Silk stockings are all over the Playhouse Theatre this week, even on the screen, where Laura La Plante is starring in "Silk Stockings." This is a gay, frivolous farce of the type which has brought stardom to Universal's beautiful blonde. Movie audiences prefer them if the attitude of the patrons in other cities is any criterion and we feel that it is.

The story concerns itself with the very delightful experiences of a husband, is excellent as, indeed, are plunged into various hilarious situations. John Harron, as the star's husband is excellent as, indeed, are the whole cast. The story and direction draw the same rating, which combines to make this one of those ludicrous yet refreshing human comedies which no one who enjoys motion pictures can afford to miss.

Also on the same bill is the First National's "Three Ring Marriage." Mary Astor and Lloyd Hughes are co-featured.

Better Picture Movement Winning People's Support

By J. O. GRAY
(President of the British Better Picture Movement)

What are we going to do about the refusal of Jesse L. Lasky, head of the gigantic Paramount Famous Lasky Corporation to distribute our British-Made Better Pictures?

Mr. Laskey was very kind and courteous to sign his letter, to British Picture Producers, Limited, himself, instead of having one of his subordinates sign it for him. British Pictures Producers, Limited, feel quite honored by this courtesy on the part of Mr. Lasky. For a man who can keep trains waiting for hours for him and controls the greatest educational power in his own country and every other country in the world is, indeed, a mighty man.

However, let's look at this in a business-like way. Mr. Jesse Lasky is a very clever man, otherwise he would not be occupying the eminent position he holds today. Mr. Lasky is an American and the writer is a Britisher—called by some a Canadian, because he was born in Victoria and because his father and mother were born in Canada, and because his grandfathers and grandmothers, too, were born in Canada.

Mr. Lasky, the American, has at his command untold millions of dollars and one of the world's greatest business and political machines to do his bidding.

The production of "The Liberator," which will be the world's most widely advertised motion picture and which will be the snowplough, the ice crusher and the trail blazer furrowing a road through the whole American motion picture industry, will be the writer's reply to Mr. Jesse L. Lasky.

Over two hundred and fifty merchants and business people of Victoria have not only pledged their support to British Picture Producers, Limited, but have also contributed financially to an expense fund for the purpose of soliciting the Government of British Columbia for the enforcement of a rigid censorship of all motion pictures coming into our province. Said rigid censorship will not mean the cutting out of a few feet of objectionable film, but will mean the rejection of a picture as a whole on moral and patriotic grounds.

To prove that it is not just church element and women's organizations who are objecting to motion picture trash showing in our theatres, after just a few weeks' work, over two hundred and fifty merchants and business firms of Victoria have pledged their support to an active campaign to force objectionable motion picture films out of Victoria theatres.

With this great backing from the business element of Victoria and with the additional help of the church element, both Catholic and Protestant, and the women's organizations of Victoria, all in favor of clean pictures in our theatres, it should be quite possible, indeed, to impress any government, either municipal or provincial, with the seriousness of the situation, where innocent little boys and girls are seeing scenes and situations that even matured men and women should not be allowed to see.

Let us keep the innocent minds of our little boys and girls pure and clean and prevent these scenes of a wild, licentious and Bohemian life from being imprinted on their tender minds.

What are we going to do about Mr. Jesse L. Lasky's refusal to distribute our British-made better pictures? Why, Vancouver Island is going to see the birth of "The Liberator." The picture that will bore a tunnel all the way through the British Empire, opening up a channel for British-made pictures East and West, all the way through to London.

Just wait until the film censors of the different provinces start throwing out objectionable American-made films. So that the motion picture industry will not be able to drag the Stars and Stripes into the fight and complain that the British Empire is discriminating against American-made goods, arrangements are going forward with the Better Picture movement of the United States to have one of their chief executives take the presidency of the British Better Picture movement and also to have one of the chief executives of the British Better Picture movement take the presidency of the American Better Picture movement.

All eyes will be turned on "The Liberator," to be produced on Vancouver Island, the greatest of all films, the film that we hope will break the hold of the American motion picture industry everywhere throughout the whole British Empire, the film that will mean the establishment of the British motion picture industry on Vancouver Island.

All hail "The Liberator."

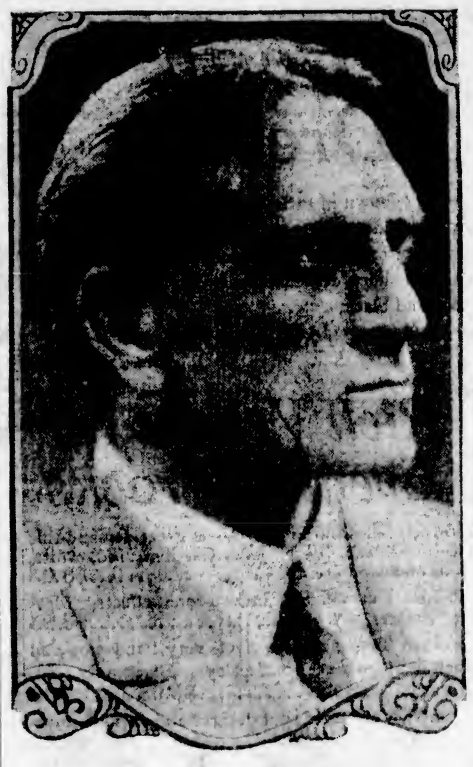

BALIOL HOLLOWAY
England's Famous Classical Actor, Who Is Appearing This Week at the Royal Theatre

Doug. Fairbanks' Next

"The Iron Mask," Douglas Fairbanks' next picutre, is to be made with talking, but instead of the present form of dialogue between characters, Mr. Fairbanks will employ a method of straight monologue, or soliloquies, to inform the audience of the motives and intents of the characters. Thus the spectator, Mr. Fairbanks believes, will be in the position of a confidante of the players and in a measure part of the picture. In a speech at the opening of the production, Mr. Fairbanks will voice the spirit of the play.

Don't worry! Half your troubles may never happen!

To Appear in Concerts This Season

ELSA ALSEN

TITO SCHIPA

BENNO MOISEIWITSCH

These artists are to appear this season under the direction of the Ladies' Musical Club: Elsa Alsen, dramatic soprano of The Metropolitan Opera Co., November 28; Benno Moiseiwitsch, pianist, January 12, 1929; Tito Schipa, premier tenor of The Chicago Grand Opera Co., March 1, 1929.

INDIAN FILM HAS ORIENTAL BEAUTY

All-Eastern Production Tells Appealing Story of Slave Who Became Empress

Undoubtedly the most interesting new production privately shown in London recently was "Shiraz," which I saw at the London Hippodrome, says a correspondent of The Mirror. This is the story they tell in India of the Emperor Shah Jehan, his love for the slave, Selima, he made his wife, and the glorious tomb he built to her memory at Agra in the shape of the Taj Mahal. The subject made an exceedingly good entertainment. The whole of the film was produced in India, and native artists played the principal roles. In addition to the strong dramatic interest there is the further attraction of seeing some of the famous beauty spots of the East as they really are, and not as reproduced in cinema studios at Hollywood. In "Shiraz" we see genuine Oriental splendor used as a background for splendid acting of a well-told story.

It is the true tale of the beautiful woman in whose honor the unique Taj Mahal at Agra was raised, of the humble artist who designed it and the great Shah who built it. Selima had been rescued as a child from a raided caravan. She was brought up with Shiraz, a potter's son, who grew to love his beautiful foster sister. When she was stolen by slave raiders Shiraz followed her. But Selima, sold finally to the Shah Jehan, had won his love despite all the plotting of her jealous rival, Dalia. She was discovered to be of royal birth and she became Mumtaz Mahal, the bride of the Shah. When Shiraz follows her to the palace he is discovered and sentenced to be trampled to death by elephants. At the last moment he is reprieved, but not before he has contributed the one big thrill in the film. Enghteen years later Selima dies and the Shah, in his grief, gives orders for a mausoleum that shall have no equal in the world. It is the humble foster brother who submits the most beautiful design. Shah Jehan, lest he should design anything more lovely, orders the architect to be blinded. "Sire," he is told, "there is no need. He is blind already."

LLOYD'S SOUND FILM

Redoubtable Harold Starts Work on His First Dialogue Comedy

Harold Lloyd has returned to harness once more after a lay-off that extends back to the completion of "Speedy," and has started work on his first sound and picture comedy.

The comedian has donned his spectacles and grease paint for a role that will introduce him as the son of a famous police official of San Francisco, who is lured more by the chase of an unusual flower than by the hunt for the elusive criminal. It is a breezy, carefree, characterization.

Twenty acres of his property in Westwood Hills have been turned into a more representative Chinatown than even San Francisco now has to offer, while his stage in the Metropolitan studio is covered with sets representing the Golden Gate's police headquarters. New sound stages are being completed on the Metropolitan lot for him.

No leading lady has been chosen. The comedian has been scouring for weeks, however, among the lesser known leading ladies of the film colony for one who meets the requirements of his new story. It will be several weeks, in all probability, before a choice is made.

Ted Wilde is directing, with Lex Neale, Clyde Bruckman, Jay A. Howe and Felix Alder co-operating with the comedian in the development of story and gags. John L. Murphy will be in charge of production.

Victoria Veteran in Clever "Vent" Act at Columbia Last Week

Those who enjoyed a very clever act at the Columbia Theatre during the week, may have recognized in "Hammet, the Ventriloqual Barber," a Victorian named W. H. Maysmith, who went to the war and served four years in Europe, India and Africa. During the war period he carried two ventriloqual figures as constant companions and not only entertained his comrades, but gave much joy to Hindoos and African natives, to whom the talking figures were objects of fascinating mystery. "Hammet's" performance is characterized by originality, his two life-sized figures taking part in a barber shop scene and make lifelike movements which are operated by hidden controls. The act is very funny, and the climax is reached with the explosion of a permanent waving machine.

Arion Club Gives Opening Concert at Royal November 15

The Arion Club, Canada's oldest male voice choir, will open its thirty-seventh season at the Royal Victoria Theatre on Thursday, November 15, with Kola Levienne, 'cellist, and John Hopper, pianist, as assisting artists. They and the club, which comprises sixty singers, will divide the programme about equally. Kola Levienne, the famous Russian 'cellist, is one of the best pupils of the world-renowned master, Professor Julius Klengel, and was graduated from both Leipzig and Petrograd Imperial Conservatories. At the age of twelve years, Levienne began his musical career in Germany and Rusia. Since that time he has played with such celebrated artists as Arthur Nikish, Hans Winderstein, Alexander Glasounoff, Neumark, Hessin, Orloff, Cherepnin, Robert Laugs, Lucrezia Bori, Carmen Sylva, Teresa Careno, Julia Culp, Marie Novello and Anna Pavlowa.

COLUMBIA

Mat., 15c
Eve., 20c, 25c
Children, 10c

Monday, Tuesday, Wednesday

SPECIAL ENGLISH PICTURE

FRANK STAYTON'S NOVEL

SPECIAL SCENES OF LONDON
East End of London and Waterloo Station

The Passionate Adventure

MARJORIE DAW
CLIVE BROOK
ALICE JOYCE
VICTOR McLAGLAN

Monday Night
Cash Night

Spencer's Orchestra

Ed. Holloway, Organist

THE SOUTH AFRICAN PLUME SHOP

"Where All the Well-Dressed Women Shop"

Newest of the

New Frocks

$14.75 to $65.00

Our new dresses have soft, flattering necklines, almost normal waistlines, and new arrangements of slender fullness in the skirts. They have that dressmaker-look for which fine frocks are famous.

You may open a charge account if you so desire. This privilege is free, without any cost whatever.

The South African Plume Shop

Ladies' Ready-to-Wear and Millinery.

747 Yates St. Phone 2818

Ladies' Musical Club

ARTIST SERIES, 1928-1929

ELSA ALSEN, Dramatic Soprano, Metropolitan Grand Opera Co.—November 28.

BENNO MOISEIWITSCH, Pianist. —January 12, 1929.

TITO SCHIPA, Premier Tenor Chicago Grand Opera Co. —March 1, 1929.

Season Tickets for Three Concerts, $6.50
On Sale at Fletcher Bros. or Telephone 2352

Attend the

Hallowe'en Dance

The Brightest Dance in town on an occasion when everyone wants to dance

Wednesday, Oct. 31

Dancing, 9 to 12
Admission..... **50c**

Crystal Garden

FILMS AND MORALS

United States Association Makes Arrangement for Censoring of Pictures in England

Good people, mostly those who don't go to "the pictures," frequently declaim against the alleged immorality of the films. Certainly not all these productions are on the side of the angels. One does occasionally see films that stress pleasant incidents. What is technically known in the trade as "S. A."—which, being interpreted, means Sex Appeal—may be given undesirable prominence.

However, this is not going to happen in future. The Motion Picture Producers' and Distributors' Association of the United States have concluded negotiations with a body called the Public Morality Council, in London. As a result the Council will be entitled to bring any objection they may have to a film on moral grounds before the association, which will go into the matter and meet the complaint "as far as practicable." It is good business as well as good morals. Improper films do not pay in the long run. The screen public may be sentimental, but it likes sentiment to be sound and wholesome. —London News.

"Return to school I much enjoy,"
Said little Bennie Blatt.
The teacher smiled and said, Dear boy,
"You'll make a diplomat."

Music for Your Afternoon Party

Orthophonic
Victrola, Model 4-3-115

Dance Music When You Want It

'Phone in your selection of records and make your Hallowe'en party a success.

$10.00 Places This Orthophonic in Your Home—Balance Easy Payments

DAVID SPENCER
LIMITED
—Music, Lower Main Floor

BULBS
for
Christmas Flowering
Should Be Planted Now in Ornamental Bowls or Pots

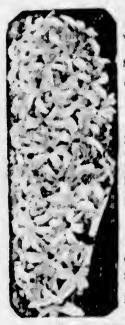

Brand's Paper White Narcissus, 75c per doz. $5.00 per 100.

Soleil D'or Narcissus, $1.50 per doz., $11.50 per 100.

Roman Hyacinths, selected $3.00 per doz., $22.50 per 100.

Illustrated Bulb Catalogue Free on Request.

Brand's
723 Robson Street
Vancouver, B.C.

Going Shopping?
—Take a Street Car

ON your shopping tours make it a practice to take a street car. Ride in comfort, with safety and economy.

RELIEVE yourself of the difficulties of parking of the major or minor accidents which may occur when one rides in either taxi or private car.

THE street cars are at your service day in and day out; in fair weather or in foul.

Take a

STREET CAR

BC Electric
COURTEOUS EFFICIENT SERVICE

RETURNS WILL BE BROADCAST

Presidental Elections to Be Heard Over Transcontinental Hook-Up on November 6

RADIO EXPENSES ARE $1,500,000

(By North American Newspaper Alliance)

WASHINGTON, Oct. 27.—By way of a grand climax to the most extensive and expensive of all radio campaigns, the largest of the radio networks will devote all of its facilities and the entire evening of Tuesday, November 6, to broadcasting the election returns over the nation.

"Finale" will be sounded in the presidential campaign when Secretary Hoover and Governor Smith go on the air over vast national hookups on the eve of the election. Their last radio pleas to the electorate will formally close the campaign, Governor Smith speaking out of New York and Mr. Hoover from his home in Palo Alto, California.

The various press associations have agreed to furnish the national election returns to the National Broadcasting Company as fast as they are received. These will be compiled and collated in the New York studios and announced from there. Interruptions will occur occasionally in order to permit the local station to announce state, county and municipal results obtained from local newspapers.

Every station in the coast-to-coast system of the National Broadcasting Company will be hooked up for the election broadcast. Graham MacNamee is slated to act as "master of ceremonies" in the programme that will begin at 7 p.m., Eastern standard time, and continue until the early hours of the following morning, when most of the results may be known.

The reporting of the returns will be interspersed with various entertainment features, many of them furnished by the commercial concerns, which will relinquish their usual Tuesday night broadcast periods.

CHAIN BROADCAST

The election eve and election night broadcasts over a great chain of about sixty stations linked to each other by thousands of miles of telephone lines will bring the unique 1928 political battle over the radio to a fitting close. Before election eve, of course, the candidates may be heard over hookups arranged for their regular campaign addresses. Many more persons speaking on behalf of the candidates will be heard each night over the radio.

Eight years ago the use of radio in political campaigning was unknown. Four years ago single stations were frequently used, but chain broadcasting was in an inceptive stage and none of the campaign speeches ever reached out over the whole country. This year every one of the speeches of the principals has been carried over networks. Hundreds of independent stations have been used for talks on behalf of the respective candidates.

Four years ago the combined parties spent less than $100,000 on radio broadcasting. This year radio costs have mounted will beyond $1,000,000.

The Democrats have announced that their radio budget is $600,000. The Republicans will have spent at least that much, and probably considerably more.

It is conservatively estimated that the two major parties will have paid $1,500,000 or more to the chains and the independent stations for time on the air during the last three months.

FOUR HUNTERS ARE CONVICTED

Fines Imposed in Provincial Police Court on Sportsmen Guilty of Game Rules Infractions

Four hunters were fined by Magistrate George Jay in the Provincial police court for infractions of the game regulations. Two others arraigned on similar offences were remanded until next week.

James W. Filmer was fined $10 for carrying firearms without a licence. He had a farmer's licence, permitting hunting on his own land, but was found by Provincial game officers on another farm. George Little paid a fine of $10 for having a loaded shotgun in his car when visiting Deep Cove. Albert E. Rigby was fined $10 for shooting from the East Saanich Road at birds within the Provincial Game Reserve.

Melvin Clanton, of Sidney, was fined $10 for carrying firearms without a licence. An additional fine of $5 was imposed upon the defendant for driving a car without a licence.

Dan George and Lawrence Paul, Indians, pleaded not guilty to charges of hunting quail in the closed season. They were found hunting off the North Saanich Reservation on October 14, before the hunting season opened, according to the evidence. The two defendants said they were upon the reservation, where game laws are not effective against Indians. To ascertain the exact location the hearing of the case was adjourned until next Friday.

TOO MUCH LIGHT

They were very much in love, and as they stood clasped together in the hall life seemed very hard, for although they had spent a splendid evening together, the time had come when they must part.

"Heart of my heart," he whispered, "how I love you!"

"And I love you, too," she replied.

"How hard it is to leave you!" he sighed regretfully. "Oh, light of my days, light of my thoughts, light of my very existence, light——"

"Dora," interrupted a bored voice from the head of the stairs, "for mercy's sake put that light out and come to bed!"

For Women—The Season's Smartest Apparel
Sterling Values for Our 55th Anniversary

Evening Gowns

In Styles That Reflect the Best Efforts of Paris and London Designers

Dresses of distinctive individuality, showing new lines—a subtle artistry in draping, a clever placing of trimming, which, coupled with rich materials, represents perfection.

Dresses of Sheer Velvets, Laces, Chiffons, Georgettes, Satins and Taffetas

The tight-fitting bodice seems to be in great favor, as well as the bouffant skirt, in circular, flare or draped effect, with uneven hemline. The trimming, too, takes a great diversity of form, favoring beads, rhinestones, tulles, sequins, ribbons, flowers and metallic. There are shades to please every individual taste, including black, white, honey brown, beige, flame, pink, gold and others. Sizes 16 to 44.

$39.75 to $97.50

—French Room, 1st Floor

Corsage Flowers

A profusion of rich blooms in vivid or pastel shades, cunningly fashioned from soft velvets and fine silks and shown in effects that mirror Paris styles.

65c to $2.95 Each

—Millinery, 1st Floor

A Great Variety of Misses'

Party Dresses

These are shown in satin, taffeta and georgette, with high waistline, full gathered skirts, trimmed with flounces of cream lace and picot edging, V or round necks and short, detachable sleeves. Many attractive shades and black.

$14.90 to $17.90

—Mantle Dept., 1st Floor

Women's Broadcloth Smocks

Smocks in plain, neat styles. Shown in shades of peach, rose, blue and mauve. Each **$1.69**

Broadcloth Smocks, made with yoke and with smocking at shoulder. Peach, rose, mauve and green. Each. **$2.50**

Cretonne Smocks in a range of patterns and colorings. Sizes 34 to 44 ..... **$2.98**

—Whitewear, 1st Floor

Women's Spattees and Ankle Splash Guards

Women's Knitted Spattees with turn-over tops and elastic at instep. These are shown in plain colors or in fancy designs. All sizes.

$1.98 and $2.50 Pair

Women's Ankle Splash Guards made from high-grade rubber. These are a good protection for silk hose. In black and beige, black and grey, russet and beige and black and orange.

$1.50 Pair

—Hosiery, Main Floor

Royal Worcester Girdles and Brassieres

Royal Worcester Side-Hook Girdle of good quality rayon satin with silk elastic panels over the hips. This girdle for the average figure is lightly boned across the abdomen and shown with four hose supporters.

$4.95 Each

Royal Worcester Brassiere of silk brocade in a medium length style with back hook and silk elastic inset at the back.

$1.75 Each

—Corsets, 1st Floor

Children's Wool Sweaters and Caps

Children's All-Wool Coat Sweaters in assorted styles and colors. Sizes 2 to 8 years.

$2.95 and $3.50 Each

Girls' All-Wool Cardigans of brushed wool in a good quality. Shown with two pockets and in shades of fawn and blue. Sizes 10, 12 and 14 years.

$3.95 Each

Children's All-Wool Caps trimmed with colorful stripes in contrasting shades. Sizes 2 to 6 years.

75c Each

—Children's Wear, 1st Floor

Rich Velvets for Evening Frocks

36-Inch Silk Chiffon Velvet—in great demand this season—black, beige, jade, Castilian red, white, blue and sapphire. A yard **$3.98**

36-Inch Cut Velvets, in two-tone effects. Ideal for dresses. A yard **$6.95**

36-Inch Transparent Velvet, very handsome and rich in appearance; perfect dye. Black only. At, a yard ..... **$6.98** and **$9.50**

Printed Velvets, in spot designs and various colorings. Very fashionable this season. A yard, **$8.95**

—Silks, Main Floor

Announcing

Beaubien Shoes

For Women

In accordance with our policy of greater shoe service to our customers, we are introducing a line of shoes that should be of interest to every woman. These shoes, coming as they do, straight from Eastern style centres, are ultra smart in line and designs, and show that severe simplicity that good taste demands.

There is an attractive street shoe of Java brown suede, an afternoon slipper of dark blue kid, and others of black suede, chestnut brown kid, patent leather or black kid.

You will be surprised that we can price them as low as

$8.00, $9.00 and $10.00 Pair

—Women's Shoes, 1st Floor

Warm Coats for Little Boys

For toddlers of 1 to 3 years there are Coats of teddy bear and velour cloth, shown in sand only, with pull-over gaiters to match. The coats are all fully lined and double-breasted, with two pockets and pearl buttons for trimming. Coat, complete with gaiters to match.

$6.95

—Babywear, 1st Floor

Evening Caps

A Paris Vogue

Quaint in style and very attractive, the Juliet Cap of gold or silver mesh heightens the effect of the period frock and adds a finish that the most chic desire. The caps are made from gold or silver mesh with dainty sequin bead bands and are the very latest on the continent and in New York.

$2.50, $2.95, $3.95 and $6.95

—Millinery, 1st Floor

Women's White Wool Tams for Skating

The skating season is quickly advancing and we are prepared to meet its demands with a good stock of White French Wool Tams. These are both comfortable and becoming, and therefore always popular.

$1.95 Each

—Women's Millinery, 1st Floor

CHILDREN'S HOSIERY

Children's Silk and Wool Hose, long style, in fine ribbed effects with well reinforced feet. In champagne, chicle and beige mottled with white. All sizes. A pair ..... **75¢**

Children's Silk and Wool Three-Quarter Socks with ribbed turn-over tops and well reinforced wearing parts. In buff, nude, camel, aluminum, jasper, sand and Tuscan. A pair ..... **98¢**

Children's All-Wool Golf Hose in heavy worsted effects, also fancy ribbed cashmere with cuff tops of two-tone or contrasting colors. Suitable for boys' or girls' wear, and shown in a large range of Fall colorings. A pair ..... **98¢**

Boys' All-Wool Golf Hose in the best English and Canadian makes. In many new colorings for Fall, including heathers, lovats and marls. A pair ..... **$1.25** and **$1.50**

—Lower Main Floor

WOMEN'S FINE HOSIERY

Rainbow Full-Fashioned Pure Thread Silk Hose, service weight silk to the top, with reinforced feet. Shown in shell, nude, skin, melon, grain, grebe, flesh, Tuscan, erable, antique gold, champagne, atmosphere, silver, cran, moonlight, moonbeam, black and white.

$2.50 Pair

Corticelli Pure Thread Silk Hose, full fashioned and service weight silk to the garter hem. Shown with a square heel and well reinforced wearing parts. In chamois, pearl blush, champagne, hoggar, nude, sunburn, chateau, blue fox, moonlight, opal mauve, gunmetal, black and white.

$1.95 Pair

Women's Full-Fashioned Pure Thread Silk Hose in semi-service weight silk to the garter hem, and shown with square heels and well reinforced wearing parts. In Autumn, sunni, erable, grebe, blush beige, pearl blush, mastic, grain, nude, flesh, alesan, sonata, crane, smoke, gunmetal, black and white.

$1.50 Pair

—Main Floor

Skating Sweaters for Men

The skating season begins Thursday, November 1, so it is time to buy your Sweater. Note the following big values:

Men's Pure Wool Heavy Rope Stitch Sweater Coats with shawl collar and two pockets. Shades are white, brown, sheepskin. Sizes 36 to 44. Special value, each **$5.95**

Universal Brand Light-Weight Cardigan Stitch Pull-Over Sweaters, with or without collar and with ribbed bottom. White only ..... **$4.75** and **$4.95**

—Men's Furnishings, Main Floor

Men's "Tooke" Brand Broadcloth Shirts, $1.95

Tailor-Made Broadcloth Shirts with various sleeve lengths. Patterned with neat stripes; also in plain colors and white. On sale Monday, each **$1.95**

—Men's Furnishings, Main Floor

Girls' Flannel Dresses, $3.95 Each

Girls' Flannel Dresses in a number of attractive styles and shades. These dresses are very smart and neat for school, and are shown in sizes 6 to 14 years. Priced at, each **$3.95**

—Children's Wear, 1st Floor

Reversible Wool Rugs

Beautiful designs in these attractive and full reversible Wool Rugs in a splendid quality and the latest color effects.

Size 4 ft. x 7 ft., each **$15.00**
Size 30 x 60 inches, each **$6.50**
Size 25 x 48 inches, each **$4.50**

—Carpets, 2nd Floor

DAVID SPENCER
LIMITED

Store Hours: 9 A.M. to 6 P.M.; Wednesday, 1 P.M.; Saturday, 6 P.M.